

Molejo - A Bruxa Esta Solta

$\text{♩} = 190,000290$

Percussion

Jazz Guitar

Electric Bass

$\text{♩} = 190,000290$

Synth Strings

Orchestra Hit

Solo

3

5

7

Perc.

J. Gtr.

E. Bass

Syn. Str.

Orch. Hit

Solo

10

Perc.

J. Gtr.

E. Bass

Syn. Str.

13

Perc. J. Gtr. E. Bass Syn. Str.

16

Perc. J. Gtr. E. Bass Syn. Str.

19

Perc. J. Gtr. E. Bass Syn. Str.

22

Perc.

J. Gtr.

E. Bass

Syn. Str.

25

Perc.

J. Gtr.

E. Bass

Syn. Str.

28

Perc.

J. Gtr.

E. Bass

Syn. Str.

31

Perc.

J. Gtr.

E. Bass

Syn. Str.

34

Perc.

J. Gtr.

E. Bass

Syn. Str.

37

Perc.

J. Gtr.

E. Bass

Syn. Str.

40

Perc.

J. Gtr.

E. Gtr.

E. Bass

Syn. Str.

Orch. Hit

Solo

43

Perc.

E. Gtr.

E. Bass

Orch. Hit

46

Perc. J. Gtr. E. Gtr. E. Bass Syn. Str. Orch. Hit Solo

50

Perc. J. Gtr. E. Bass Syn. Str. Solo

53

Perc.

J. Gtr.

E. Bass

Syn. Str.

Solo

55

Perc.

J. Gtr.

E. Bass

Syn. Str.

Solo

58

Perc.

J. Gtr.

E. Bass

Syn. Str.

Solo

61

Perc.

J. Gtr.

E. Bass

Syn. Str.

Solo

64

Perc.

J. Gtr.

E. Bass

Syn. Str.

Solo

67

Perc.

J. Gtr.

E. Bass

Syn. Str.

Solo

70

Perc.

J. Gtr.

E. Bass

Syn. Str.

Solo

73

Perc.

J. Gtr.

E. Bass

Syn. Str.

76

Perc.

J. Gtr.

E. Bass

Syn. Str.

79

Perc.

J. Gtr.

E. Bass

Syn. Str.

82

Perc.

J. Gtr.

E. Bass

Syn. Str.

85

Perc.

J. Gtr.

E. Bass

Syn. Str.

87

Perc.

J. Gtr.

E. Bass

Syn. Str.

89

Perc.

J. Gtr.

E. Bass

Syn. Str.

91

Perc. J. Gtr. E. Bass Syn. Str.

93

Perc. J. Gtr. E. Bass Syn. Str.

95

Perc. J. Gtr. E. Bass Syn. Str.

97

Perc. J. Gtr. E. Bass Syn. Str.

99

Perc. J. Gtr. E. Bass Syn. Str.

101

Perc. J. Gtr. E. Bass Syn. Str.

103

Perc. J. Gtr. E. Bass Syn. Str. Solo

105

Perc. E. Gtr. E. Bass Orch. Hit

108

Perc.

E. Gtr.

E. Bass

Orch. Hit

111

Perc.

J. Gtr.

E. Gtr.

E. Bass

Syn. Str.

Orch. Hit

113

Perc. J. Gtr. E. Bass Syn. Str. Solo

115

Perc. J. Gtr. E. Bass Syn. Str. Solo

116

Perc.

J. Gtr.

E. Bass

Syn. Str.

Solo

118

Perc.

J. Gtr.

E. Bass

Syn. Str.

Solo

120

Perc. J. Gtr. E. Bass Syn. Str. Solo

122

Perc. J. Gtr. E. Bass Syn. Str. Solo

124

Perc. J. Gtr. E. Bass Syn. Str. Solo

126

Perc. J. Gtr. E. Bass Syn. Str. Solo

128

Perc.

J. Gtr.

E. Bass

Syn. Str.

Solo

130

Perc.

J. Gtr.

E. Bass

Syn. Str.

Solo

132

Perc. J. Gtr. E. Bass Syn. Str. Solo

134

Perc. J. Gtr. E. Bass Syn. Str. Solo

135

Perc.

J. Gtr.

E. Bass

Syn. Str.

The synthesizer staff has a melodic line with eighth notes and a sharp sign. It features a long, sustained chord in the second measure, indicated by a large oval, and ends with a whole rest.

Solo

Molejo - A Bruxa Esta Solta

Percussion

♩ = 190,000290

V.S.

Percussion

41

45

49

53

57

61

65

69

73

77

Percussion

81

85

89

93

97

101

105

109

113

117

V.S.

♩ = 190,000290

88

91

94

97

100

103

113

116

119

122

V.S.

♩ = 190,000290 **40**

44

49 **56**

108

111 **24**

Molejo - A Bruxa Esta Solta

Electric Bass

♩ = 190,000290

47

52

56

60

65

70

75

80

84

88

Synth Strings

Molejo - A Bruxa Esta Solta

♩ = 190,000290

7

13

19

24

29

34

38

Synth Strings

49

56

63

70

76

81

86

89

92

95

98

101

103

113

116

119

123

127

131

134

♩ = 190,000290

5

7

32

43

49

56

109

24

Molejo - A Bruxa Esta Solta

Solo

♩ = 190,000290

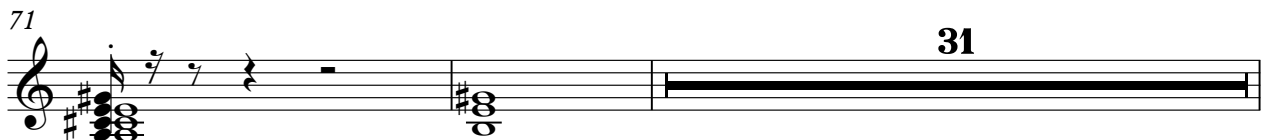
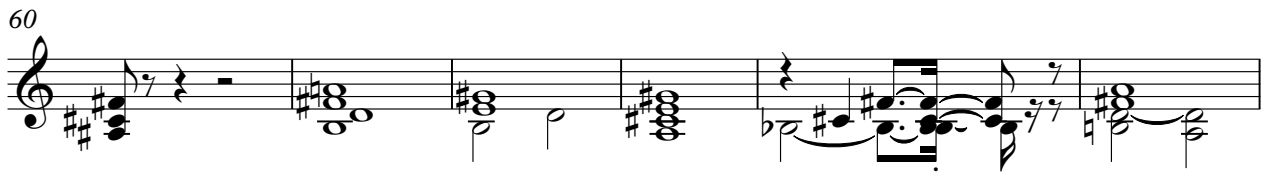
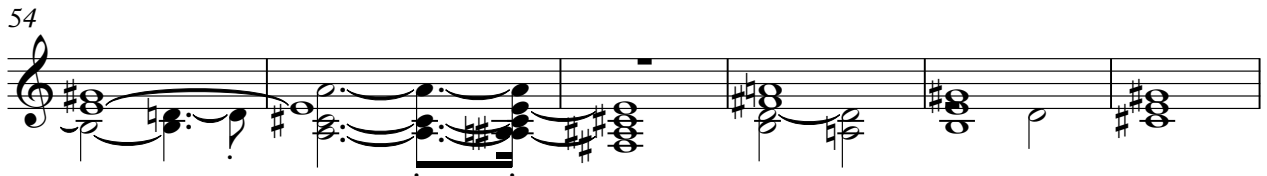
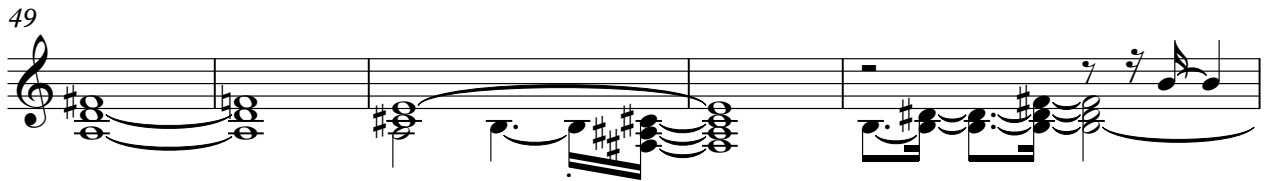
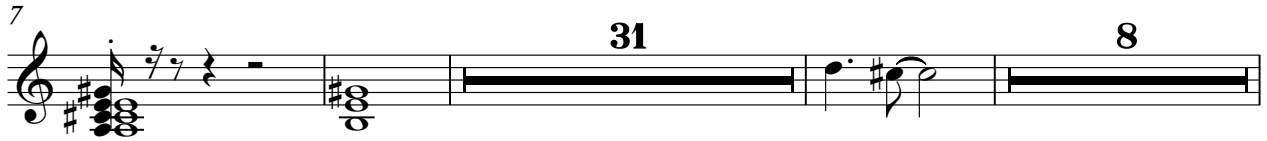

2

Solo

104

8

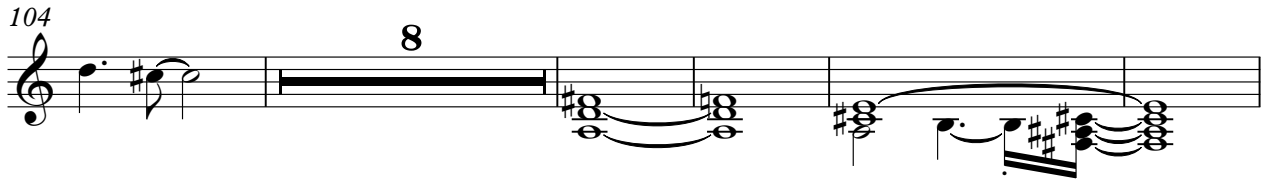

117

122

128

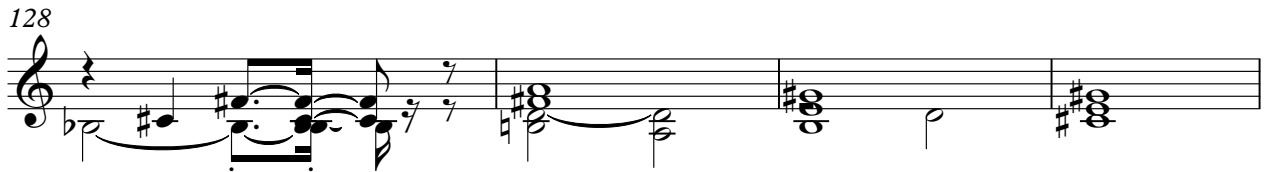

132

