

Molejo - Brincadeira de Crianca

♩ = 109,999908

5

close low conga

bass drum

close h h

low floor

maracas

open h h

tambourine

gt. steel

bass

rhodes piano

brass

pad 1

8

pratos

close low conga

bass drum

close h h

low floor

maracas

open h h

tambourine

gt. steel

bass

rhodes piano

brass

pad 1

11

close low conga

bass drum

close h h

low floor

maracas

open h h

tambourine

gt. steel

bass

rhodes piano

brass

pad 1

14

The musical score consists of the following parts:

- gt. steel:** Plays a melodic line with chords and grace notes.

17

pratos

close low conga

bass drum

close h h

low floor

maracas

open h h

tambourine

taiko

gt. steel

bass

rhodes piano

brass

pad 1

20

close low conga

bass drum

close h h

low floor

maracas

open h h

tambourine

gt. steel

bass

rhodes piano

3

3

3

3

3

3

3

3

3

23

close low conga

bass drum

close h h

low floor

maracas

open h h

tambourine

gt. steel

bass

rhodes piano

pad 1

3

3

3

3

26

29

close low conga

bass drum

close h h

low floor

maracas

open h h

tambourine

gt. steel

bass

rhodes piano

pad 1

32

pratos

close low conga

bass drum

close h h

el. snare

low floor

maracas

open h h

tambourine

gt. steel

bass

rhodes piano

- pratos**: A single cymbal with a rest in the first two measures and a single note in the third.
- close low conga**: A conga drum with a rhythmic pattern of eighth notes and rests.
- bass drum**: A bass drum with a rhythmic pattern of eighth notes and rests.
- close h h**: A high-hat drum with a rhythmic pattern of eighth notes and rests.
- el. snare**: An electric snare drum with a rest in the first two measures and a single note in the third.
- low floor**: A low floor tom with a rhythmic pattern of eighth notes and rests.
- maracas**: Maracas with a rhythmic pattern of eighth notes.
- open h h**: An open high-hat drum with a rhythmic pattern of eighth notes and rests.
- tambourine**: A tambourine with a rhythmic pattern of eighth notes.
- gt. steel**: A guitar steel with a rhythmic pattern of eighth notes and rests, including a triplet in the third measure.
- bass**: A bass line with a rhythmic pattern of eighth notes and rests.
- rhodes piano**: A Rhodes piano with a melodic line in the right hand and a bass line in the left hand.

35

pratos

close low conga

bass drum

close h h

el. snare

low floor

maracas

open h h

tambourine

gt. steel

bass

rhodes piano

38

close low conga

bass drum

close h h

low floor

maracas

open h h

tambourine

gt. steel

bass

rhodes piano

40

close low conga

bass drum

close h h

low floor

maracas

open h h

tambourine

gt. steel

bass

rhodes piano

pad 1

43

close low conga

bass drum

close h h

low floor

maracas

open h h

tambourine

gt. steel

bass

rhodes piano

pad 1

46

close low conga

bass drum

close h h

maracas

tambourine

taiko

gt. steel

bass

rhodes piano

52

The musical score consists of the following parts:

- pratos**: A single note with an asterisk in the first measure, followed by rests.
- close low conga**: Triplet patterns of eighth notes in the first two measures, followed by eighth notes in the third.
- bass drum**: A steady eighth-note pattern.
- close h h**: Triplet patterns of eighth notes.
- low floor**: A pattern of eighth notes with rests.
- maracas**: A steady eighth-note pattern.
- open h h**: A pattern of eighth notes with rests.
- tambourine**: Triplet patterns of eighth notes.
- taiko**: A single eighth note in the first measure, followed by rests.
- gt. steel**: A melodic line in treble clef with various chords and notes.
- bass**: A melodic line in bass clef with various notes and rests.
- rhodes piano**: A piano accompaniment in grand staff with chords and melodic lines.

55

The musical score consists of the following parts:

- gt. steel**: Guitar steel part in treble clef, featuring a rhythmic pattern of eighth notes.
- bass**: Bass line in bass clef, featuring a rhythmic pattern of eighth notes.
- rhodes piano**: Rhodes piano part in grand staff, featuring a melodic line in the right hand and a harmonic accompaniment in the left hand.

58

close low conga

bass drum

close h h

low floor

maracas

open h h

tambourine

gt. steel

bass

rhodes piano

61

pratos

close low conga

bass drum

close h h

el. snare

low floor

maracas

open h h

tambourine

gt. steel

bass

rhodes piano

64

pratos

close low conga

bass drum

close h h

el. snare

low floor

maracas

open h h

tambourine

gt. steel

bass

rhodes piano

67

standard

close low conga

bass drum

close h h

maracas

open h h

tambourine

gt. steel

bass

rhodes piano

brass

74

standard

pratos

close low conga

bass drum

close h h

low floor

maracas

open h h

tambourine

taiko

gt. steel

bass

rhodes piano

brass

78

close low conga

bass drum

close h h

low floor

maracas

open h h

tambourine

gt. steel

bass

rhodes piano

80

close low conga

bass drum

close h h

low floor

maracas

open h h

tambourine

gt. steel

bass

rhodes piano

83

close low conga

bass drum

close h h

low floor

maracas

open h h

tambourine

gt. steel

bass

rhodes piano

86

close low conga

bass drum

close h h

low floor

maracas

open h h

tambourine

gt. steel

bass

rhodes piano

89

close low conga

bass drum

close h h

low floor

maracas

open h h

tambourine

gt. steel

bass

rhodes piano

92

pratos

close low conga

bass drum

close h h

el. snare

low floor

maracas

open h h

tambourine

gt. steel

bass

rhodes piano

95

close low conga

bass drum

close h h

low floor

maracas

open h h

tambourine

gt. steel

bass

rhodes piano

97

close low conga

bass drum

close h h

low floor

maracas

open h h

tambourine

gt. steel

bass

rhodes piano

100

The musical score consists of the following parts:

103

close low conga

bass drum

close h h

low floor

maracas

open h h

tambourine

gt. steel

bass

rhodes piano

standard

close low conga

bass drum

close h h

low floor

maracas

open h h

tambourine

taiko

gt. steel

bass

rhodes piano

109

112

close low conga

bass drum

close h h

low floor

maracas

open h h

tambourine

gt. steel

bass

rhodes piano

114

close low conga

bass drum

close h h

low floor

maracas

open h h

tambourine

gt. steel

bass

rhodes piano

pad 1

117

close low conga

bass drum

close h h

low floor

maracas

open h h

tambourine

gt. steel

bass

rhodes piano

pad 1

120

close low conga

bass drum

close h h

maracas

tambourine

taiko

gt. steel

bass

rhodes piano

126

pratos

close low conga

bass drum

close h h

low floor

maracas

open h h

tambourine

taiko

gt. steel

bass

rhodes piano

129

pratos

close low conga

bass drum

close h h

el. snare

low floor

maracas

open h h

tambourine

gt. steel

bass

rhodes piano

132

close low conga

bass drum

close h h

low floor

maracas

open h h

tambourine

gt. steel

bass

rhodes piano

135

138

pratos

close low conga

bass drum

close h h

el. snare

low floor

maracas

open h h

tambourine

gt. steel

bass

rhodes piano

141

standard

close low conga

bass drum

close h h

maracas

open h h

tambourine

gt. steel

bass

rhodes piano

brass

148

standard

pratos

close low conga

bass drum

close h h

low floor

maracas

open h h

tambourine

taiko

gt. steel

bass

rhodes piano

brass

152

close low conga

bass drum

close h h

low floor

maracas

open h h

tambourine

gt. steel

bass

rhodes piano

154

close low conga

bass drum

close h h

low floor

maracas

open h h

tambourine

gt. steel

bass

rhodes piano

157

close low conga

bass drum

close h h

low floor

maracas

open h h

tambourine

gt. steel

bass

rhodes piano

160

close low conga

bass drum

close h h

low floor

maracas

open h h

tambourine

gt. steel

bass

rhodes piano

163

close low conga

bass drum

close h h

low floor

maracas

open h h

tambourine

gt. steel

bass

rhodes piano

166

pratos

close low conga

bass drum

close h h

el. snare

low floor

maracas

open h h

tambourine

gt. steel

bass

rhodes piano

169

close low conga

bass drum

close h h

low floor

maracas

open h h

tambourine

gt. steel

bass

rhodes piano

171

close low conga

bass drum

close h h

low floor

maracas

open h h

tambourine

gt. steel

bass

rhodes piano

174

close low conga

bass drum

close h h

low floor

maracas

open h h

tambourine

gt. steel

bass

rhodes piano

177

close low conga

bass drum

close h h

low floor

maracas

open h h

tambourine

gt. steel

bass

rhodes piano

180

pratos

close low conga

bass drum

close h h

el. snare

low floor

maracas

open h h

tambourine

gt. steel

bass

rhodes piano

183

pratos

close low conga

bass drum

close h h

el. snare

low floor

maracas

open h h

tambourine

gt. steel

bass

rhodes piano

186

close low conga

bass drum

close h h

low floor

maracas

open h h

tambourine

gt. steel

bass

rhodes piano

189

close low conga

bass drum

close h h

low floor

maracas

open h h

tambourine

gt. steel

bass

rhodes piano

192

close low conga

bass drum

close h h

low floor

maracas

open h h

tambourine

gt. steel

bass

rhodes piano

195

close low conga

bass drum

close h h

low floor

maracas

open h h

tambourine

gt. steel

bass

rhodes piano

197

Molejo - Brincadeira de Crianca

pratos

♩ = 109,999908

7 8 14

34 16 2

58 5 12 14

93 32 2

132 5 12 14

167 14 14

Molejo - Brincadeira de Crianca

close low conga

♩ = 109,999908

close low conga

52

57

62

67

7

78

83

88

93

98

103

close low conga

109

114

119

128

133

138

149

154

159

164

V.S.

close low conga

169

169

174

174

179

179

184

184

189

189

194

194

197

197

Molejo - Brincadeira de Crianca

bass drum

♩ = 109,999908

8

15

23

30

37

44

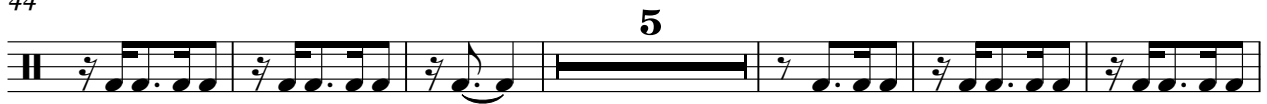

55

62

73

81

88

95

102

110

117

128

135

142

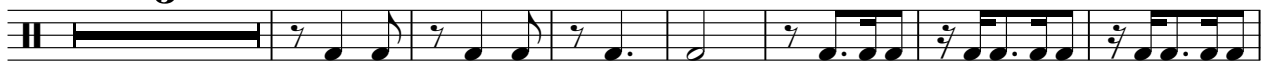

154

161

168

175

182

189

194

close h h

Molejo - Brincadeira de Crianca

♩ = 109,999908

7

12

18

24

29

34

39

43

2

close h h

52

57

62

68

81

86

91

96

101

106

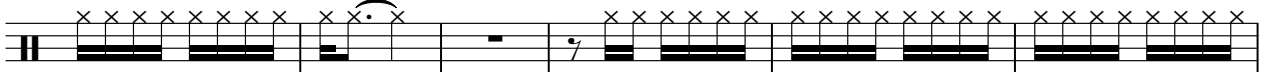

112

117

127

132

137

142

155

160

165

170

4

close h h

175

180

185

190

195

Molejo - Brincadeira de Crianca

el. snare

♩ = 109,999908

32 19

57 6 27 6

100 28 6

139 27 14

182 14

low floor

Molejo - Brincadeira de Crianca

♩ = 109,999908

10

20

29

38

46

59

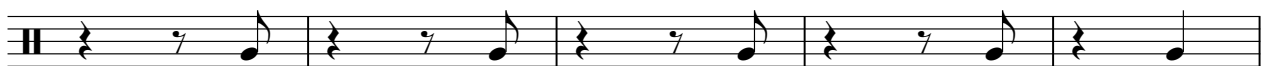

64

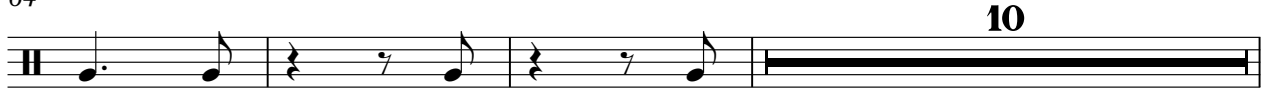

77

86

95

104

114

127

136

153

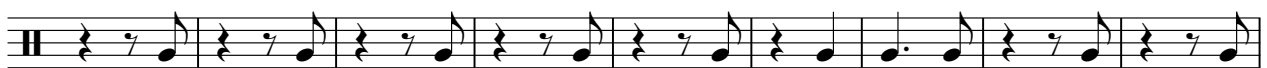

162

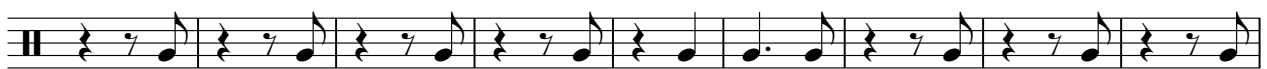

171

180

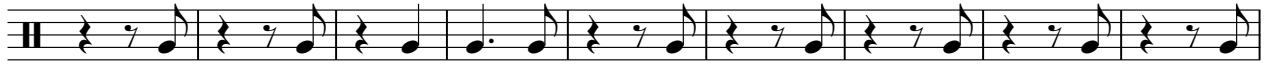

189

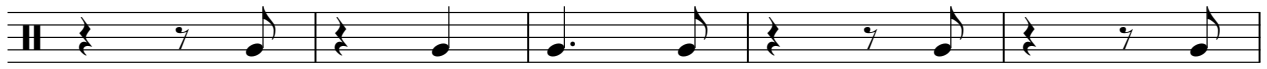

194

maracas

Molejo - Brincadeira de Crianca

♩ = 109,999908

7/4 - 2/4 7

7

12

18

24

29

34

39

43

2

maracas

52

57

62

68

81

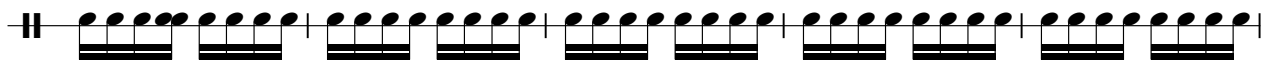

86

91

96

101

106

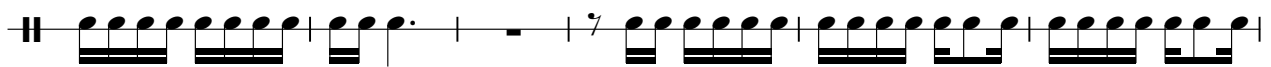

112

117

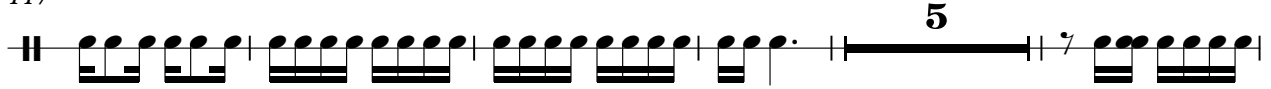

127

132

137

142

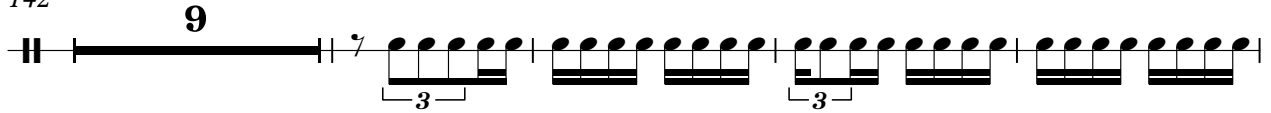

155

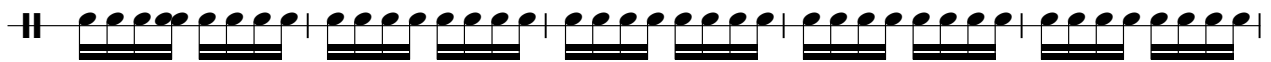

160

165

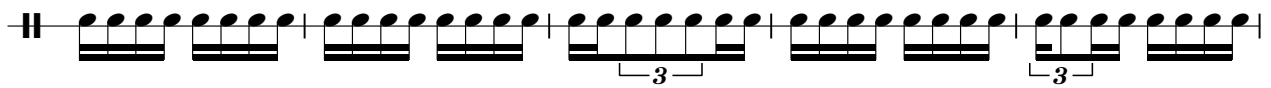

170

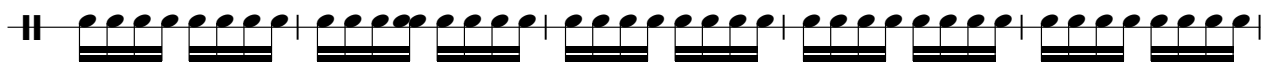

V.S.

175

180

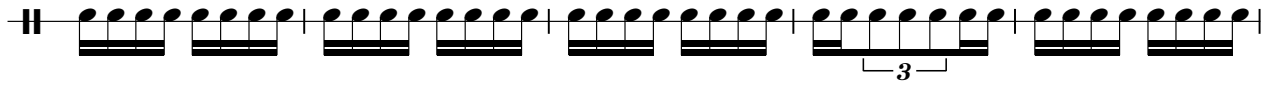

185

190

195

open h h

Molejo - Brincadeira de Crianca

♩ = 109,999908

8

16

23

31

38

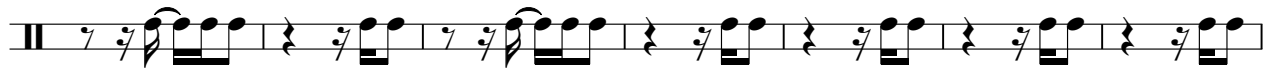

45

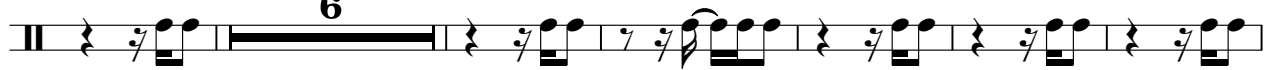

57

62

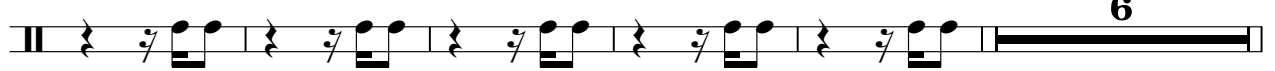

73

80

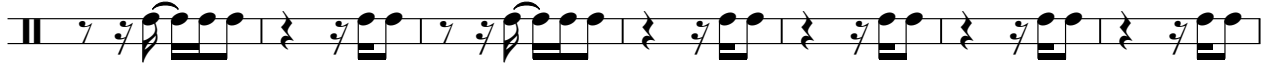

87

94

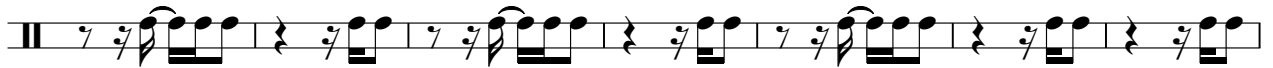

101

110

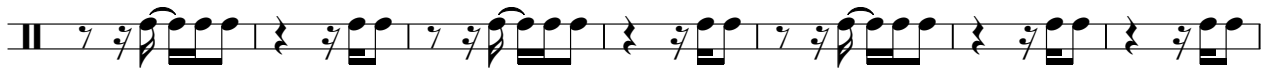

117

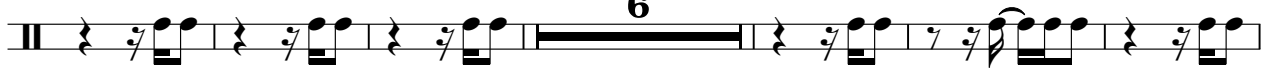

129

136

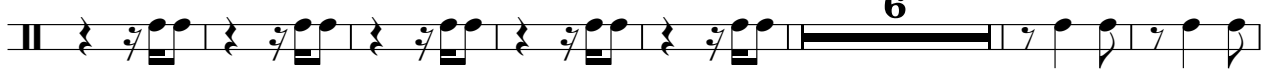

149

156

164

171

179

186

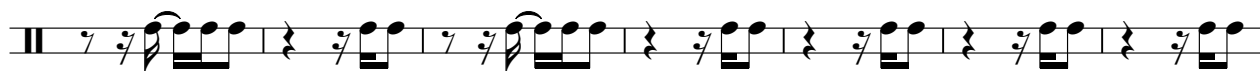

193

tambourine

Molejo - Brincadeira de Crianca

♩ = 109,999908

7

12

17

23

28

33

38

43

5

tambourine

52

57

62

67

78

83

88

93

98

103

tambourine

109

114

119

128

133

138

147

154

159

164

4

tambourine

170

175

180

186

191

195

taiko

Molejo - Brincadeira de Crianca

♩ = 109,999908

17 31

52 24 29

108 15

126 24 48

Molejo - Brincadeira de Crianca

gt. steel

♩ = 109,999908

st. steel

52

57

62

67

77

81

85

90

94

98

103 *gt. mel* 3

107

112

115

120

129

134

138

147

153

157

161

166

170

174

178

182

186

190 gt. steel 5

194

197

Molejo - Brincadeira de Crianca

bass

♩ = 109,999908

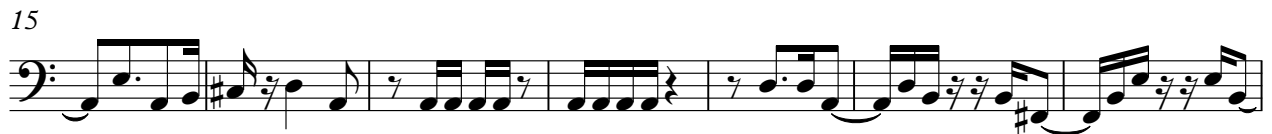

73

79

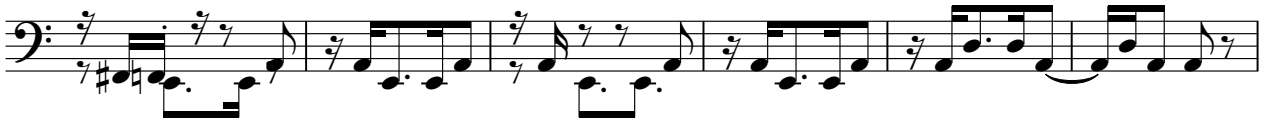

85

91

97

104

111

117

128

135

142

5

153

159

165

171

178

184

190

195

Molejo - Brincadeira de Crianca

rhodes piano

♩ = 109,999908

V.S.

39

46

56

63

73

79

84

91

96

102

110

116

126

132

138

148

153

158

165

170

176

182

186

192

V.S.

196

Molejo - Brincadeira de Crianca

brass

♩ = 109,999908

8

14

19 **54**

77 **70**

149 **49**

pad 1

Molejo - Brincadeira de Crianca

♩ = 109,999908

10

18

41

115