

# Molejo - Cilada

♩ = 200,000000

2

4

tk10

tk11

tk12

tk14

tk15

6

tk10

tk11

tk12

tk14

tk15

8

tk10

tk11

tk12

tk14

tk15

10

tk10

tk11

tk12

tk14

tk15

4

11

tk10

tk1

tk11

tk12

tk14

tk15

13

tk10

tk1

tk11

tk12

tk14

tk15

15

tk10

tk1

tk11

tk12

tk14

tk15

17

tk10

tk1

tk11

tk12

tk14

tk15

6

19

tk10

tk1

tk2

tk11

tk12

tk14

tk15

21

tk10

tk2

tk11

tk12

tk14

tk15

23

tk10

tk2

tk11

tk12

tk14

tk15

25

tk10

tk2

tk11

tk12

tk14

tk15

8

27

tk10

tk2

tk11

tk12

tk14

tk15

29

tk10

tk2

tk11

tk12

tk14

tk15

31

tk10

tk2

tk11

tk12

tk14

tk15

33

tk10

tk2

tk11

tk12

tk14

tk15

10

35

tk10

tk2

tk11

tk12

tk14

tk15

37

tk10

tk2

tk3

tk11

tk12

tk14

tk15

39

tk10

tk2

tk11

tk12

tk14

tk15

41

tk10

tk2

tk3

tk11

tk12

tk14

tk15

12

43

tk10

tk2

tk11

tk12

tk14

tk15

45

tk10

tk2

tk11

tk12

tk14

tk15

46

tk10

tk2

tk11

tk12

tk14

tk15

48

tk10

tk2

tk11

tk12

tk14

tk15

14

50

tk10

tk2

tk11

tk12

tk14

tk15

52

tk10

tk2

tk3

tk11

tk12

tk14

tk15

54

tk10

tk2

tk11

tk12

tk14

tk15

56

tk10

tk2

tk11

tk12

tk14

tk15

16

58

tk10

tk2

tk11

tk12

tk14

tk15

60

tk10

tk2

tk11

tk12

tk14

tk15

62

tk10

tk2

tk11

tk12

tk14

tk15

64

tk10

tk2

tk11

tk12

tk14

tk15

66

tk10

tk2

tk11

tk12

tk14

tk15

68

tk10

tk2

tk11

tk12

tk14

tk15

70

tk10

tk2

tk11

tk12

tk14

tk15

72

tk10

tk2

tk11

tk12

tk14

tk15

20

74

tk10

tk2

tk11

tk12

tk14

tk15

76

tk10

tk2

tk11

tk12

tk14

tk15

78

tk10

tk2

tk11

tk12

tk14

tk15

80

tk10

tk2

tk11

tk12

tk14

tk15

22

82

tk10

tk11

tk12

tk14

tk15

84

tk10

tk3

tk11

tk12

tk14

tk15

86 23

tk10

tk3

tk11

tk12

tk14

tk15

88

tk10

tk3

tk11

tk12

tk14

tk15

24

90

tk10

tk3

tk11

tk12

tk14

tk15

92

tk10

tk3

tk11

tk12

tk14

tk15

94 25

tk10

tk3

tk11

tk12

tk14

tk15

96

tk10

tk3

tk11

tk12

tk14

tk15

26

98

tk10

tk3

tk11

tk12

tk14

tk15

100

tk10

tk3

tk11

tk12

tk14

tk15

102

tk10

tk3

tk11

tk12

tk14

tk15

104

tk10

tk3

tk11

tk12

tk14

tk15

28

106

tk10

tk3

tk11

tk12

tk14

tk15

108

tk10

tk3

tk11

tk12

tk14

tk15

110

tk10

tk3

tk11

tk12

tk14

tk15

112

tk10

tk3

tk11

tk12

tk14

tk15

30

114

tk10

tk3

tk11

tk12

tk14

tk15

116

tk10

tk2

tk3

tk11

tk12

tk14

tk15

118

tk10

tk2

tk3

tk11

tk12

tk14

tk15

32

120

tk10

tk2

tk3

tk11

tk12

tk14

tk15

122

tk10

tk2

tk3

tk11

tk12

tk14

tk15

34

124

tk10

tk2

tk3

tk11

tk12

tk14

tk15

126

tk10

tk2

tk3

tk11

tk12

tk14

tk15

36

128

tk10

tk2

tk3

tk11

tk12

tk14

tk15

130

tk10

tk2

tk3

tk11

tk12

tk14

tk15

38

132

tk10

tk2

tk3

tk11

tk12

tk14

tk15

134

tk10

tk2

tk3

tk11

tk12

tk14

tk15

40

136

tk10

tk2

tk3

tk11

tk12

tk14

tk15

138

tk10

tk2

tk3

tk11

tk12

tk14

tk15

42

140

tk10

tk2

tk3

tk11

tk12

tk14

tk15

142

tk10

tk2

tk3

tk11

tk12

tk14

tk15

44

144

tk10

tk2

tk3

tk11

tk12

tk14

tk15

146

tk10

tk11

tk12

tk14

tk15

148 45

tk10

tk11

tk12

tk14

tk15

150

tk10

tk11

tk12

tk14

tk15

$\text{♩} = 200,000000$

5

8

11

14

18

21

25

28

32

2

tk10

36

40

43

46

49

52

55

58

61

65

68

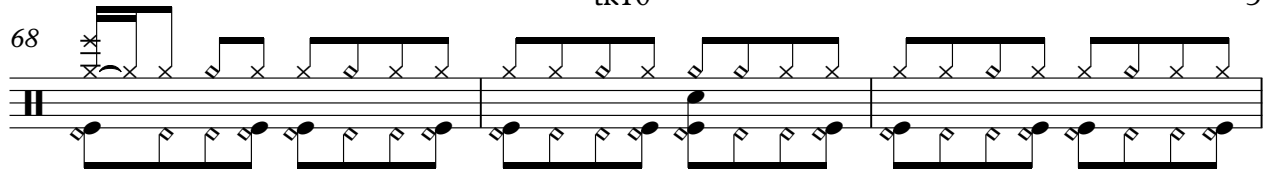

71

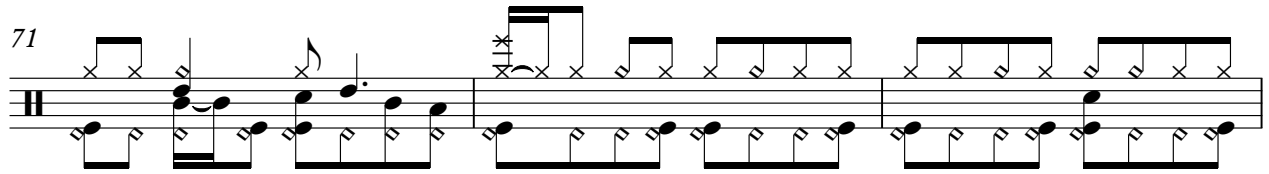

74

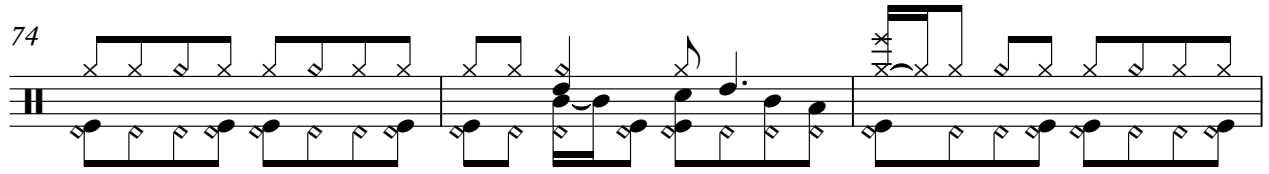

77

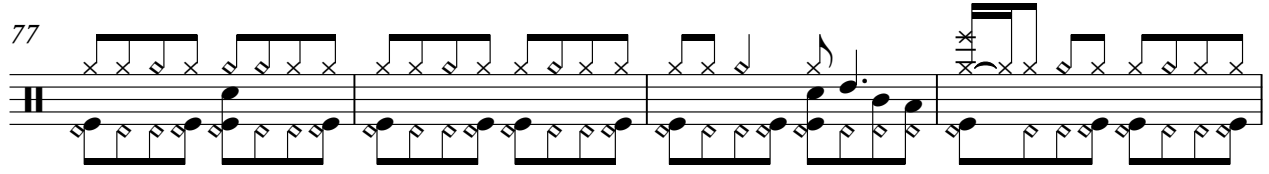

81

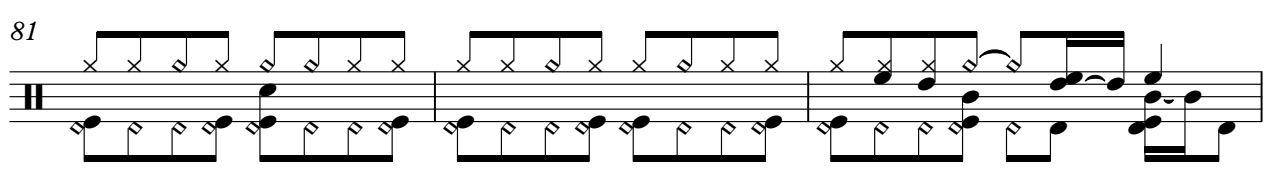

84

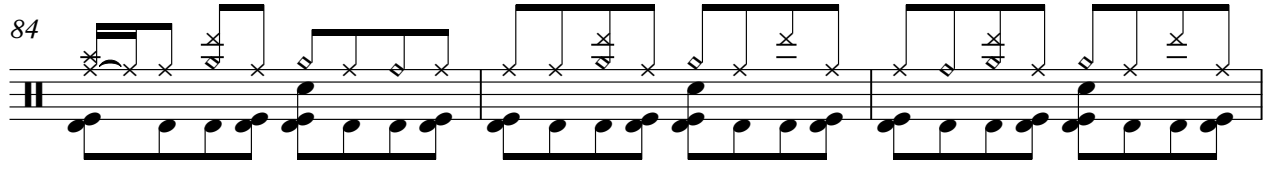

87

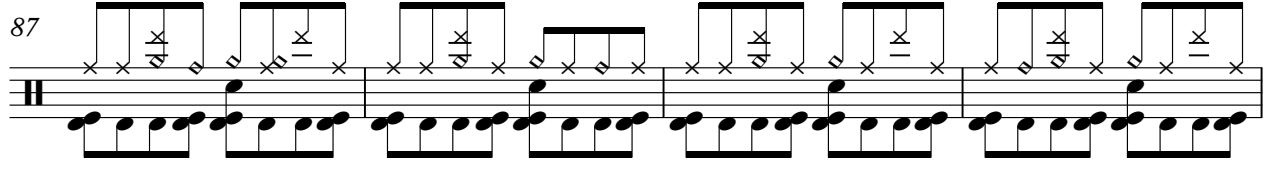

91

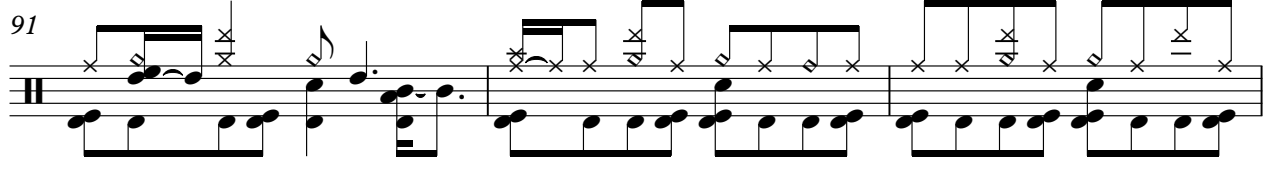

94

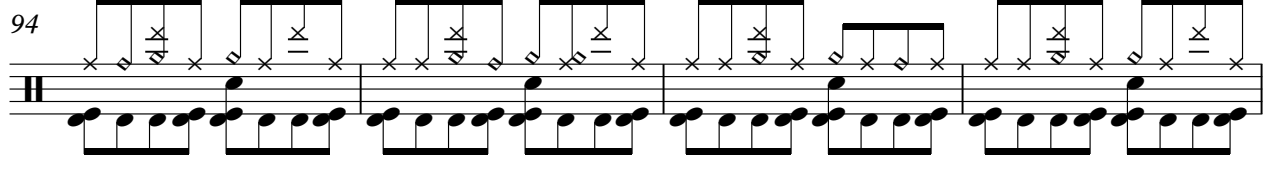

98

V.S.

101

104

107

110

113

116

119

122

125

128

131

134

137

140

143

146

149

tk1

# Molejo - Cilada

Molejo - Cilada

♩ = 200,00000

16

19

Molejo - Cilada

# Molejo - Cilada

♩ = 200,000000 Molejo - Cilada

22

26

31

36

41

46

51

56

61

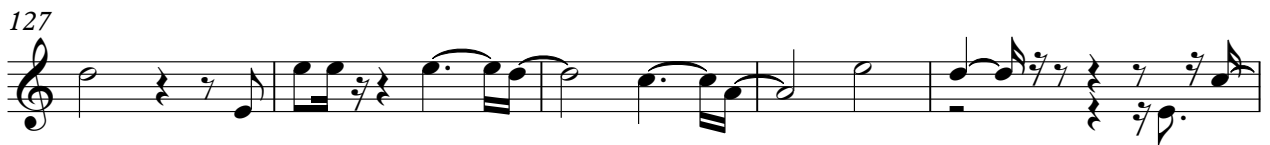
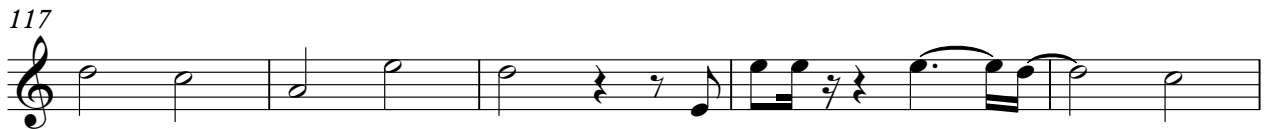

tk2

3  
Molejo - Cilada

144

# Molejo - Cilada

♩ = 200,000000 Molejo - Cilada Molejo - Cilada

43 Molejo - Cilada Molejo - Cilada

86

91

96

101

106

111

115

121

V.S.

126

131

136

141

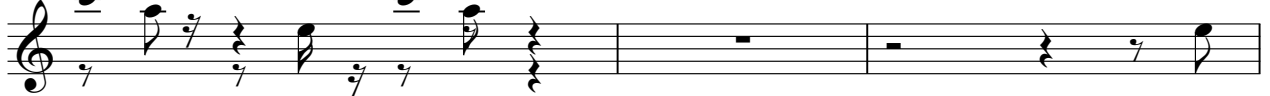

144

Molejo - Cilada

♩ = 200,000 Molejo - Cilada

V.S.

V.S.

123

127

131

135

139

143

147

♩ = 200,000 Molejo - Cilada

47

50

52

55

57

59

62

64

66

68

V.S.

94

97

99

102

104

106

108

110

113

115

V.S.

140

142

144

146

149

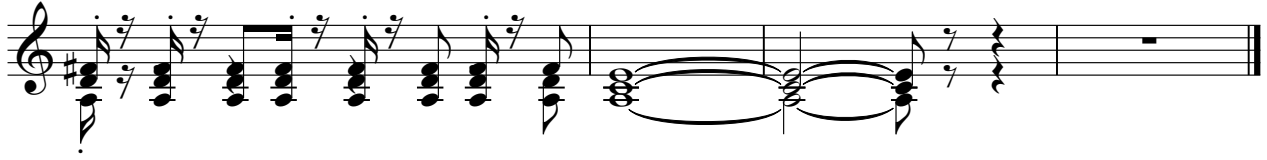

Molejo - Cilada

♩ = 200,000 Molejo - Cilada

9

15

21

27

33

38

43

47

52

V.S.

58

62

67

73

78

83

89

95

100

106

Molejo - Cilada

♩ = 200,000 Molejo - Cilada

V.S.

Measures 48-51: Further development of the rhythmic pattern with various chord voicings.

Measures 52-55: Repetition and variation of the main motif.

Measures 56-59: Continuation of the piece with consistent rhythmic structure.

Measures 60-63: Further exploration of the harmonic and rhythmic elements.

Measures 64-66: Continuation of the main motif.

Measures 67-70: Further development of the piece.

Measures 71-74: Continuation of the main motif.

Measure 75: Final chord of the piece.

79

82

86

91

96

99

103

107

111

115

V.S.

119

123

127

131

135

139

143

147

