

Monkees - Daydream Believer

♩ = 122,999969

Brass

BD

HH

Bass

Elec. Piano

♩ = 122,999969

Strings

Piano

5

Melody

HH

Bass

Piano

6.1.00
VERSE

7

Melody

HH

Bass

Piano

10

Melody

HH

Bass

Piano

13

Melody

BD

HH

SIDESTICK

Bass

Elec. Piano

Piano

16

Melody

BD

HH

SIDESTICK

Bass

Piano

19

Melody

Brass

SN

BD

CRASH

HH

H,M,L TOMS

SIDESTICK

CLAPS

Bass

Elec. Piano

Piano

23

Melody
Brass
SN
BD
HH
CLAPS
Bass
Elec. Piano
Piano

26

Melody
Brass
SN
BD
HH
CLAPS
Bass
Elec. Piano
Piano

29

Melody

Brass

SN

BD

HH

H,M,L TOMS

SIDESTICK

CLAPS

Bass

Elec. Piano

Strings

Piano

32

Melody

BD

HH

SIDESTICK

Bass

Strings

Piano

35

Melody
BD
HH
SIDESTICK
Bass
Strings
Piano

38

Melody
SN
BD
HH
RIDE
H,M,L TOMS
SIDESTICK
Bass
Strings
Piano

41

Melody

SN

BD

HH

RIDE

Bass

Strings

Piano

44

Melody

Brass

SN

BD

CRASH

HH

RIDE

H,M,L TOMS

CLAPS

Bass

Elec. Piano

Strings

Piano

436.4
47.1.00
CHORUS

48

Melody

Brass

SN

BD

HH

CLAPS

Bass

Elec. Piano

Piano

51

Melody

Brass

SN

BD

HH

CLAPS

Bass

Elec. Piano

Piano

54

Melody

Brass

SN

BD

CRASH

HH

H,M,L TOMS

CLAPS

Bass

Elec. Piano

Strings

Piano

57

Melody

Brass

SN

BD

HH

CLAPS

Bass

Elec. Piano

Strings

Piano

60

Melody

Brass

SN

BD

HH

CLAPS

Bass

Elec. Piano

Strings

Piano

Detailed description of the musical score: The score is arranged in a standard multi-staff format. The top staff is the Melody line in treble clef. Below it are the Brass instruments in treble clef. The drum kit consists of four staves: SN (Snare), BD (Bass Drum), HH (Hi-Hat), and CLAPS. The Bass line is in bass clef. The Elec. Piano is shown in grand staff (treble and bass clefs). The Strings are in bass clef. The Piano part is in treble clef. The score is divided into two systems by a double bar line. The first system covers measures 57-59, and the second system covers measures 60-62. The key signature has one sharp (F#), and the time signature is 4/4. The Melody line features a mix of quarter, eighth, and sixteenth notes, with some rests. The Brass part provides harmonic support with chords and melodic lines. The drum kit maintains a steady groove with a consistent pattern of snare, bass drum, and hi-hat. The Elec. Piano and Piano parts provide a rich harmonic texture with chords and moving lines. The Strings part is relatively sparse, with some sustained notes and light textures.

63

Melody

Brass

SN

BD

HH

H,M,L TOMS

CLAPS

Bass

Elec. Piano

Strings

Piano

Detailed description of the musical score: The score is for a 12-piece band. It begins at measure 63. The Melody part (treble clef) starts with a half note G4, followed by a quarter note A4, and then rests. The Brass part (treble clef) has a quarter rest, followed by eighth notes G4 and A4, a quarter note B4, and a triplet of eighth notes G4, A4, B4. The SN part (snare drum) has a quarter rest, followed by a quarter note G4, and another quarter rest. The BD part (bass drum) has a steady eighth-note pattern. The HH part (hi-hat) has a steady eighth-note pattern with 'x' marks above the notes. The H,M,L TOMS part (tom-toms) has a quarter rest, followed by a quarter note G4, and a triplet of eighth notes G4, A4, B4. The CLAPS part (claps) has a quarter rest, followed by a quarter note G4, and another quarter rest. The Bass part (bass clef) has a half note G2, followed by a half note A2. The Elec. Piano part (treble and bass clefs) has a complex chordal accompaniment with many sixteenth notes. The Strings part (bass clef) has a half note G2, followed by a half note A2. The Piano part (treble clef) has a complex chordal accompaniment with many sixteenth notes. The bottom-most part (treble clef) has a quarter rest, followed by a quarter note G4, and another quarter rest.

66

Brass

SN

BD

HH

H,M,L TOMS

Bass

Elec. Piano

Strings

Piano

2'13.7"
69.1.00
AGAIN

69

Melody

Brass

SN

BD

CRASH

HH

CLAPS

Bass

Strings

Piano

72

Melody
Brass
SN
BD
HH
CLAPS
Bass
Strings
Piano

75

Melody
Brass
SN
BD
HH
CLAPS
Bass
Strings
Piano

77

Brass

SN

BD

CRASH

HH

RIDE

H,M,L TOMS

Bass

Strings

Piano

Monkees - Daydream Believer

Melody

♩ = 122,999969

4

8

12

16

20

26

32

36

41

43

Melody

47

52

58

62

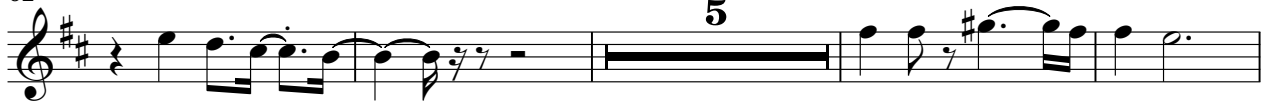

71

74

Monkees - Daydream Believer

Brass

♩ = 122,999969

19

24

30

14

48

54

59

66

72

76

3

♩ = 122,999969

18

23

29

3

7

40

3

46

6

52

3

58

64

3

6

72

76

6

3

BD

Monkees - Daydream Believer

♩ = 122,999969

12

16

22

27

32

38

43

48

52

57

V.S.

2

BD

61

66

71

75

CRASH

Monkees - Daydream Believer

♩ = 122,999969

21 24 8

56

12 8 2

Monkees - Daydream Believer

HH

♩ = 122,999969

4/4

7

13

17

22

26

30

34

38

42

V.S.

2

HH

47

51

55

59

63

68

72

75

RIDE

Monkees - Daydream Believer

♩ = 122,999969

38

43

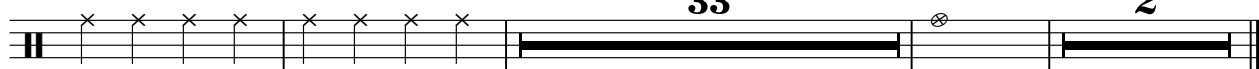

♩ = 122,999969

19

6 6 8

30

3 7 3 5

44

6 6 8

55

3 8 3

68

3 8 3 3

♩ = 122,999969

13

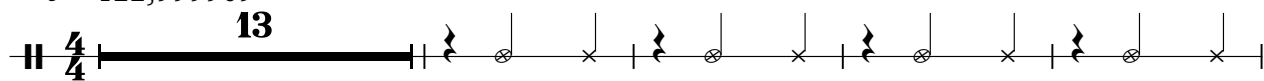

18

34

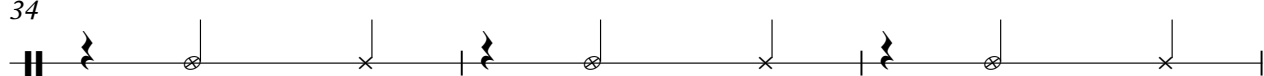

37

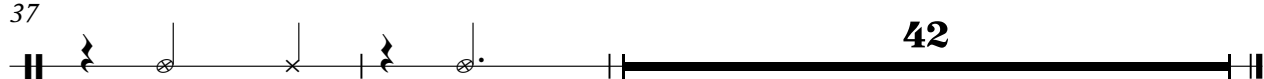

CLAPS

Monkees - Daydream Believer

♩ = 122,999969

21

26

16

47

53

59

65

4

73

4

Monkees - Daydream Believer

Bass

♩ = 122,999969

10

17

22

28

36

42

47

53

59

V.S.

2

Bass

65

72

76

♩ = 122,999969

12 8

22

24

26

28

30 16 16

47

49

51

53

55

57

59

61

63

66

68

Monkees - Daydream Believer

Strings

♩ = 122,999969

29

34

41

46

59

66

72

77

Monkees - Daydream Believer

Piano

♩ = 122,999969

4

6

8

10

12

15

16

18

22

V.S.

V.S.

65

67

69

71

73

75

77

78

Solo

Monkees - Daydream Believer

♩ = 122,999969

62

65

11

3
