

Monkees - I'm a Believer 2

♩ = 165,000168

Drums (BB)

Piano (BB)

Guitar (BB)

Melody (BB)

Bass (BB)

Strings (BB)

♩ = 165,000168

4

Drums (BB)

Piano (BB)

Guitar (BB)

Bass (BB)

6

Drums (BB)

Piano (BB)

Guitar (BB)

Melody (BB)

Bass (BB)

8

Drums (BB)

Piano (BB)

Guitar (BB)

Melody (BB)

Bass (BB)

10

Drums (BB)

Piano (BB)

Guitar (BB)

Melody (BB)

Bass (BB)

Strings (BB)

12

Drums (BB)

Piano (BB)

Guitar (BB)

Melody (BB)

Bass (BB)

Strings (BB)

14

Drums (BB)

Piano (BB)

Guitar (BB)

Melody (BB)

Bass (BB)

16

Drums (BB)

Piano (BB)

Guitar (BB)

Melody (BB)

Bass (BB)

18

Drums (BB)

Piano (BB)

Guitar (BB)

Melody (BB)

Bass (BB)

20

Drums (BB)

Piano (BB)

Guitar (BB)

Melody (BB)

Bass (BB)

22

Drums (BB)

Piano (BB)

Guitar (BB)

Melody (BB)

Bass (BB)

24

Drums (BB)

Piano (BB)

Guitar (BB)

Melody (BB)

Bass (BB)

Strings (BB)

26

Drums (BB)

Piano (BB)

Guitar (BB)

Melody (BB)

Bass (BB)

28

Drums (BB)

Piano (BB)

Guitar (BB)

Melody (BB)

Bass (BB)

30

Drums (BB)

Piano (BB)

Guitar (BB)

Melody (BB)

Bass (BB)

32

Drums (BB)

Piano (BB)

Guitar (BB)

Melody (BB)

Bass (BB)

Strings (BB)

34

Drums (BB)

Piano (BB)

Guitar (BB)

Melody (BB)

Bass (BB)

36

Drums (BB)

Piano (BB)

Guitar (BB)

Bass (BB)

38

Drums (BB)

Piano (BB)

Guitar (BB)

Bass (BB)

40

Drums (BB)

Piano (BB)

Guitar (BB)

Melody (BB)

Bass (BB)

42

Drums (BB)

Piano (BB)

Guitar (BB)

Melody (BB)

Bass (BB)

44

46

Drums (BB)

Piano (BB)

Guitar (BB)

Melody (BB)

Bass (BB)

Strings (BB)

48

Drums (BB)

Piano (BB)

Guitar (BB)

Melody (BB)

Bass (BB)

50

Drums (BB)

Piano (BB)

Guitar (BB)

Melody (BB)

Bass (BB)

52

Drums (BB)

Piano (BB)

Guitar (BB)

Melody (BB)

Bass (BB)

54

Drums (BB)

Piano (BB)

Guitar (BB)

Melody (BB)

Bass (BB)

56

Drums (BB)

Piano (BB)

Guitar (BB)

Melody (BB)

Bass (BB)

58

Drums (BB)

Piano (BB)

Guitar (BB)

Melody (BB)

Bass (BB)

Strings (BB)

61

Drums (BB)

Piano (BB)

Guitar (BB)

Melody (BB)

Bass (BB)

63

Drums (BB)

Piano (BB)

Guitar (BB)

Melody (BB)

Bass (BB)

65

Drums (BB)

Piano (BB)

Guitar (BB)

Melody (BB)

Bass (BB)

Strings (BB)

67

Drums (BB)

Piano (BB)

Guitar (BB)

Melody (BB)

Bass (BB)

Strings (BB)

69

Drums (BB)

Piano (BB)

Guitar (BB)

Melody (BB)

Bass (BB)

71

Drums (BB)

Piano (BB)

Guitar (BB)

Bass (BB)

Bass notation for measures 71-74. It consists of a single staff in bass clef. Measure 71 has a quarter note. Measure 72 has a quarter note. Measure 73 has a quarter note. Measure 74 has a quarter note.

Strings (BB)

String notation for measures 71-74. It consists of a single staff in bass clef. Measure 71 has a quarter note chord. Measure 72 has a quarter note chord. Measure 73 has a quarter note chord. Measure 74 has a quarter note chord.

Drums (BB)

Monkees - I'm a Believer 2

♩ = 165,000168

V.S.

36

40

44

47

51

55

58

62

66

69

Drums (BB)

71

♩ = 165,000168

25

30

35

38

41

45

49

53

57

61

65

69

Monkees - I'm a Believer 2

Guitar (BB)

♩ = 165,000168

2

5

8

11

15

18

21

25

28

31

V.S.

Guitar (BB)

3

68

71

Monkees - I'm a Believer 2

Melody (BB)

♩ = 165,000168

6

11

16

20

24

29

34

5

42

45

49

53

57

62

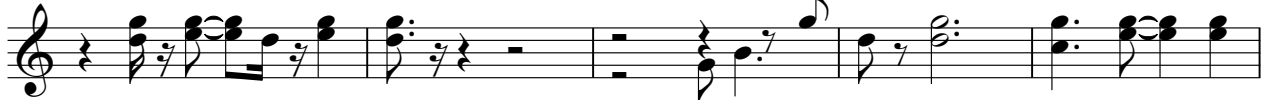

67

2

Bass (BB)

57

62

67

70

Monkees - I'm a Believer 2

Strings (BB)

♩ = 165,000168

10 11

24 6

33 11

47 11 6

66 3

71