

Monkees - Monkee's Tv Theme

♩ = 165,000168

4

7

Drums

Electric Guitar

Bass

Lead Vocal

10

Drums

Acoustic Guitar

Electric Guitar

Bass

Lead Vocal

12

14

16

18

20

22

28

30

37

39

41

43

45

47

Monkees - Monkee`s Tv Theme

Drums

♩ = 165,000168

4/4

3

6

10

15

20

26

31

36

42

46

♩ = 165,000168

10

15

21

27

32

38

44

48

Monkees - Monkee`s Tv Theme

Electric Guitar

♩ = 165,000168

6

11

14

18

23

28

31

35

39

V.S.

Electric Guitar

43

46

49

Lead Vocal

Monkees - Monkee`s Tv Theme

♩ = 165,000168

7

12

16

20

24

29

32

35

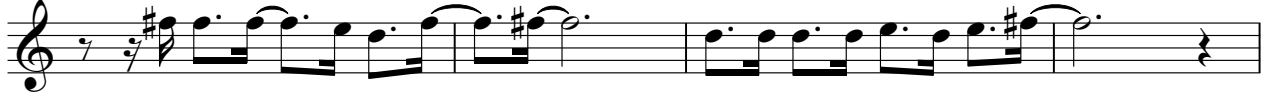

39

44

48

Backing Vocal

Monkees - Monkee`s Tv Theme

♩ = 165,000168

18

25

10

39

9