

# Monotones - Book Of Love

♩ = 175,000076

5

8

10

Sax (Melody)

Sax (Melody Doubled)

Drums

Bass

Sax

Piano

Piano-2

12

Sax (Melody)

Sax (Melody Doubled)

Drums

Bass

Sax

Piano

Piano-2

14

Sax (Melody)

Sax (Melody Doubled)

Drums

Bass

Sax

Piano

Piano-2

16

Sax (Melody)

Sax (Melody Doubled)

Drums

Bass

Sax

Piano

Piano-2

18

Sax (Melody)

Sax (Melody Doubled)

Drums

Bass

Sax

Piano

Piano-2

21

Sax (Melody)

Sax (Melody Doubled)

Drums

Bass

Sax

Piano

Piano-2

24

Sax (Melody)

Sax (Melody Doubled)

Drums

Bass

Sax

Piano

Piano-2

26

Sax (Melody)

Sax (Melody Doubled)

Drums

Bass

Sax

Piano

Piano-2

28

Sax (Melody)

Sax (Melody Doubled)

Drums

Bass

Sax

Piano

Piano-2

30

Sax (Melody)

Sax (Melody Doubled)

Drums

Bass

Sax

Piano

Piano-2

32

Sax (Melody)

Sax (Melody Doubled)

Drums

Bass

Sax

Piano

Piano-2

35

Sax (Melody)

Sax (Melody Doubled)

Drums

Bass

Sax

Piano

Piano-2

38

Sax (Melody)

Sax (Melody Doubled)

Drums

Bass

Sax

Piano

Piano-2

41

Sax (Melody)

Sax (Melody Doubled)

Drums

Bass

Sax

Piano

Piano-2

43

Sax (Melody)

Sax (Melody Doubled)

Drums

Bass

Sax

Piano

45

Sax (Melody)

Sax (Melody Doubled)

Drums

Bass

Sax

Piano

Piano-2

48

Sax (Melody)

Sax (Melody Doubled)

Drums

Bass

Sax

Piano

Piano-2

51

Sax (Melody)

Sax (Melody Doubled)

Drums

Bass

Sax

Piano

Piano-2

54

Sax (Melody)

Sax (Melody Doubled)

Drums

Bass

Sax

Piano

Piano-2

57

Sax (Melody)

Sax (Melody Doubled)

Drums

Bass

Sax

Piano

Piano-2

59

Sax (Melody)

Sax (Melody Doubled)

Drums

Bass

Sax

Piano

Piano-2

62

Sax (Melody)

Sax (Melody Doubled)

Drums

Bass

Sax

Piano

Piano-2

65

Sax (Melody)

Sax (Melody Doubled)

Drums

Bass

Sax

Piano

67

Sax (Melody)

Sax (Melody Doubled)

Drums

Bass

Sax

Piano

Piano-2

70

Sax (Melody)

Sax (Melody Doubled)

Drums

Bass

Sax

Piano

Piano-2

73

Sax (Melody)

Sax (Melody Doubled)

Drums

Bass

Sax

Piano

Piano-2

76

Sax (Melody)

Sax (Melody Doubled)

Drums

Bass

Sax

Piano

Piano-2

79

Sax (Melody)

Sax (Melody Doubled)

Drums

Bass

Sax

Piano

81

Sax (Melody)

Sax (Melody Doubled)

Drums

Bass

Sax

Piano

Piano-2

84

Sax (Melody)

Sax (Melody Doubled)

Drums

Bass

Sax

Piano

Piano-2

87

Sax (Melody)

Sax (Melody Doubled)

Drums

Bass

Sax

Piano

Piano-2

90

Sax (Melody)

Sax (Melody Doubled)

Drums

Bass

Sax

Piano

Piano-2

92

Sax (Melody)

Sax (Melody Doubled)

Drums

Bass

Sax

Piano

Piano-2

94

Sax (Melody)

Sax (Melody Doubled)

Drums

Bass

Sax

Piano

Piano-2

96

Sax (Melody)

Sax (Melody Doubled)

Drums

Bass

Sax

Piano

Piano-2

99

Sax (Melody)

Sax (Melody Doubled)

Drums

Bass

Sax

Piano

Piano-2

102

Sax (Melody)

Sax (Melody Doubled)

Drums

Bass

Sax

Piano

Piano-2

105

Sax (Melody)

Sax (Melody Doubled)

Drums

Bass

Sax

Piano

108

Sax (Melody)

Sax (Melody Doubled)

Drums

Bass

Sax

Piano

Piano-2

111

Sax (Melody)

Sax (Melody Doubled)

Drums

Bass

Sax

Piano

113

Sax (Melody)

Sax (Melody Doubled)

Drums

Bass

Sax

Piano

Piano-2

116

Sax (Melody)

Sax (Melody Doubled)

Drums

Bass

Sax

Piano

Piano-2

118

Sax (Melody)

Sax (Melody Doubled)

Drums

Bass

Sax

Piano

Piano-2

121

Sax (Melody)

Sax (Melody Doubled)

Drums

Bass

Sax

Piano

Piano-2

124

Sax (Melody)

Sax (Melody Doubled)

Drums

Bass

Sax

Piano

Piano-2

127

Sax (Melody)

Sax (Melody Doubled)

Drums

Bass

Sax

Piano

Piano-2

130

Sax (Melody)

Sax (Melody Doubled)

Drums

Bass

Sax

Piano

Piano-2

132

Sax (Melody)

Sax (Melody Doubled)

Drums

Bass

Sax

Piano

Piano-2

135

Sax (Melody)

Sax (Melody Doubled)

Drums

Bass

Sax

Piano

Piano-2

Sax (Melody)

Monotones - Book Of Love

♩ = 175,000076

7

13

19

25

30

36

42

47

53

V.S.

59

65

70

76

82

88

94

100

106

111

Sax (Melody)

117

123

129

133

Sax (Melody Doubled)

Monotones - Book Of Love

♩ = 175,000076

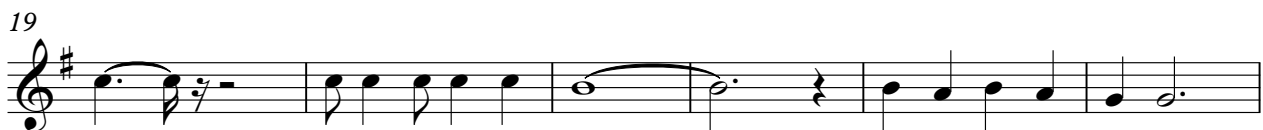

V.S.

59

65

70

76

81

87

93

98

104

109

115

121

127

132

Monotones - Book Of Love

Drums

♩ = 175,000076

2

7

11

15

19

24

28

31

35

39

43

47

51

55

60

64

67

72

76

80

85

89

93

97

102

106

110

114

V.S.

Drums

117

122

126

130

133

# Monotones - Book Of Love

Bass

♩ = 175,000076

2

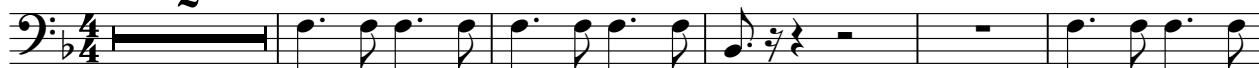

8

13

18

24

29

35

40

45

50

V.S.

55

61

66

72

77

83

89

94

100

105

110

115

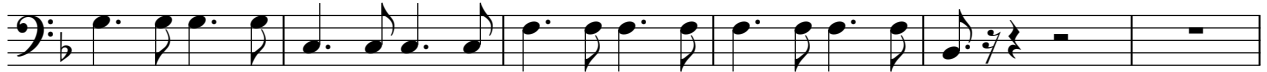

121

126

131

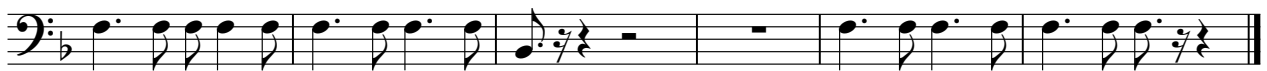

Monotones - Book Of Love

Sax

♩ = 175,000076

7

15

22

31

37

43

48

53

59

V.S.

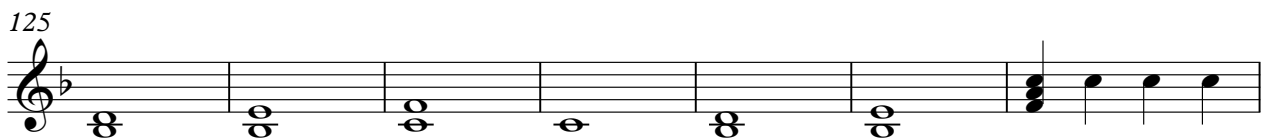
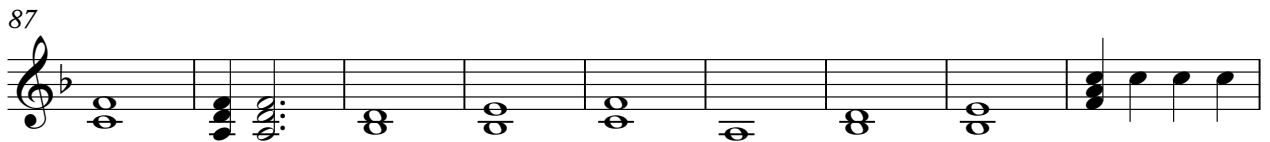
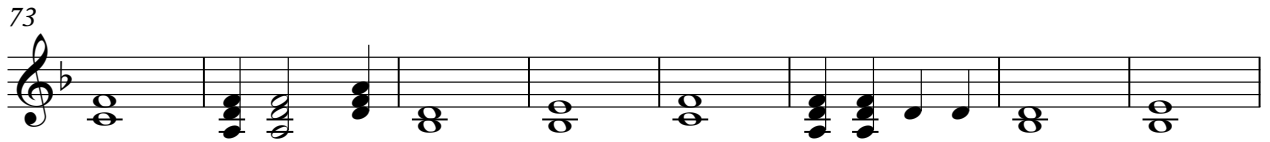

132

# Monotones - Book Of Love

Piano

♩ = 175,000076

2

8

13

18

24

29

35

40

45

50

57

62

67

74

79

85

90

96

102

108

114

120

127

132

♩ = 175,000076

9

14

22

28

35

41

47

53

60

67

75

82

88

93

101

113

119

127

131
