

Montgomery John Michael - Beau Dommage

♩ = 72,000031

4

Copyright © 1999 by Louis Landry

6

Perc.

J. Gtr.

E. Bass

Solo

6

3

8

Fl.

Perc.

E. Bass

Solo

7

9

Fl.

Perc.

E. Bass

Solo

7

10

Fl.

Perc.

E. Bass

Solo

11

Fl.

Perc.

E. Bass

Solo

13

Fl.

Perc.

E. Bass

Solo

15

Fl.

Perc.

E. Bass

Solo

17

Fl.

Perc.

E. Bass

Solo

19

Fl.

Perc.

E. Bass

Solo

21

Fl.

Perc.

E. Bass

Solo

23

Fl.

Perc.

J. Gtr.

E. Bass

Solo

30

Fl.

Perc.

E. Bass

Solo

32

Fl.

Perc.

E. Bass

Solo

34

Fl.

Perc.

E. Bass

Solo

42

Fl.

Perc.

J. Gtr.

E. Bass

Solo

44

Fl.

Perc.

E. Bass

Solo

45

Fl.

Perc.

E. Bass

Solo

Detailed description of the musical score: The score is arranged in five systems. Each system contains five staves: Flute (Fl.), Percussion (Perc.), J. Gtr. (Jazz Guitar), E. Bass (Electric Bass), and Solo. Measure 42: Flute has a whole rest followed by a melodic phrase. Percussion has a complex rhythmic pattern with 'x' marks. J. Gtr. has a melodic line. E. Bass has a bass line. Solo has a melodic line with triplets and a complex chordal accompaniment. Measure 44: Flute has a melodic phrase. Percussion has a rhythmic pattern. E. Bass has a bass line. Solo has a melodic line with triplets and a complex chordal accompaniment. Measure 45: Flute has a melodic phrase with triplets. Percussion has a rhythmic pattern. E. Bass has a bass line. Solo has a melodic line with triplets and a complex chordal accompaniment.

47

Fl.

Perc.

E. Bass

Solo

49

Fl.

Perc.

E. Bass

Solo

51

Fl.

Perc.

E. Bass

Solo

53

Fl. Perc. E. Bass Solo

55

Fl. Perc. E. Bass Solo

57

Fl. Perc. E. Bass Solo

59

Fl.

Perc.

J. Gtr.

E. Bass

Solo

61

Perc.

J. Gtr.

E. Bass

Solo

63

Perc.

J. Gtr.

E. Bass

Solo

65

Perc.

J. Gtr.

E. Bass

Solo

66

Perc.

J. Gtr.

E. Bass

Solo

67

Perc.

J. Gtr.

E. Bass

Solo

Detailed description of the musical score: The score is divided into three systems, each corresponding to a measure number (65, 66, 67). Each system contains four staves: Percussion (Perc.), J. Gtr. (Jazz Guitar), E. Bass (Electric Bass), and Solo. Measure 65: Percussion has four accents. J. Gtr. features a triplet of eighth notes and another triplet of eighth notes. E. Bass has a long note with a slur. Solo has a series of chords and eighth notes. Measure 66: Percussion has four accents. J. Gtr. features two triplets of eighth notes and a long note with a slur. E. Bass has a long note with a slur. Solo has a series of chords and eighth notes. Measure 67: Percussion has seven accents. J. Gtr. features a triplet of eighth notes and a long note with a slur. E. Bass has a long note with a slur. Solo has a series of chords and eighth notes.

69 Perc. J. Gtr. E. Bass Solo

71 Fl. Perc. J. Gtr. E. Bass Solo

73 Fl. Perc. E. Bass Solo

74

Fl.

Perc.

E. Bass

Solo

75

Fl.

Perc.

E. Bass

Solo

77

Fl.

Perc.

E. Bass

Solo

79

Fl.

Perc.

J. Gtr.

E. Bass

Solo

81

Perc.

J. Gtr.

E. Bass

Solo

83

Perc.

J. Gtr.

E. Bass

Solo

Montgomery John Michael - Beau Dommage

Flute

♩ = 72,000031

7

11

15

19

23

28

32

36

39

Copyright © 1999 by Louis Landry

43

47

51

55

59

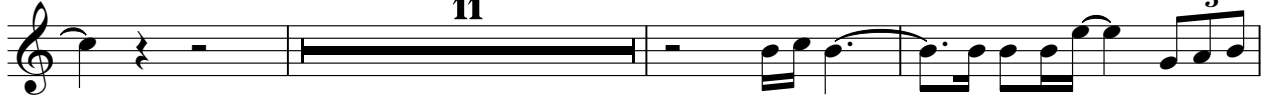

73

77

Montgomery John Michael - Beau Dommage

Percussion

♩ = 72,000031

5

8

11

14

17

21

25

28

31

Copyright © 1999 by Louis Landry

V.S.

34

38

42

45

48

51

55

60

64

68

72

75

78

82

Montgomery John Michael - Beau Dommage

Jazz Guitar

♩ = 72,000031

2

6

16

25

15

43

16

62

65

68

72

7

81

Copyright © 1999 by Louis Landry

Montgomery John Michael - Beau Dommage

Fretless Electric Bass

♩ = 72,000031

2

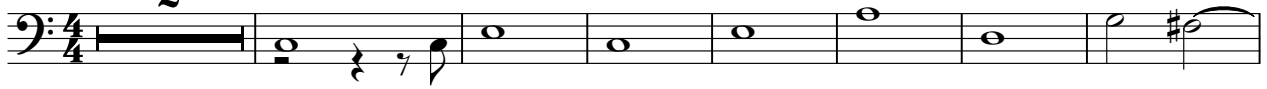

10

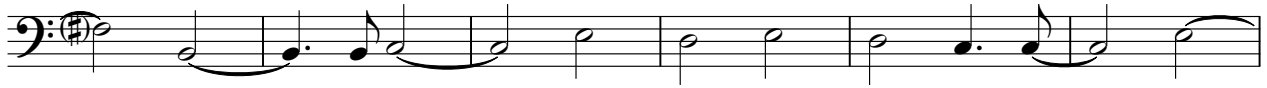

16

22

27

32

3

37

42

47

52

Copyright © 1999 by Louis Landry

V.S.

57

62

67

72

77

81

Montgomery John Michael - Beau Dommage

Solo

♩ = 72,000031

2

5

7

9

11

13

15

17

20

22

3

Copyright © 1999 by Louis Landry

V.S.

V.S.

71

73

75

77

79

81

83