

Moody Blues - Nights In White Satin 2

♩ = 90,000092 ♩ = 180,000183

Rhythm 3

Rhythm 3 b

Lead 2 a

snare1

bdrum1

tom1

cymbal1

hihat1

Odds & Ends 2

Odds & Ends 1

Odds & Ends 3

Bass

Lead 1

Lead 1 b

Lead 2

Rhythm 1 b

Rhythm 2

Solo 1

Solo 1a

Rhythm 4

Rhythm 1

♩ = 90,000092 ♩ = 180,000183

8

snare1

bdrum1

cymbal1

hihat1

Odds & Ends 2

Odds & Ends 1

Odds & Ends 3

Bass

Lead 1

Lead 1 b

Lead 2

Rhythm 1 b

Rhythm 2

Rhythm 1

16

Rhythm 3

snare1

bdrum1

cymbal1

hihat1

Odds & Ends 2

Odds & Ends 1

Odds & Ends 3

Bass

Lead 1

Lead 1 b

Lead 2

Rhythm 1 b

Rhythm 2

Rhythm 1

30

Rhythm 3

snare1

bdrum1

tom1

cymbal1

hihat1

Odds & Ends 2

Odds & Ends 1

Odds & Ends 3

Bass

Lead 1

Lead 1 b

Lead 2

Rhythm 1 b

Rhythm 2

Rhythm 4

Rhythm 1

45

Lead 2 a

snare1

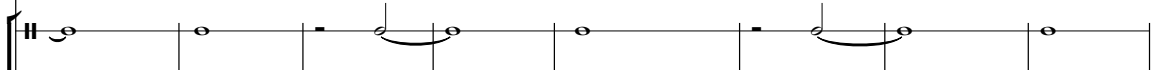

bdrum1

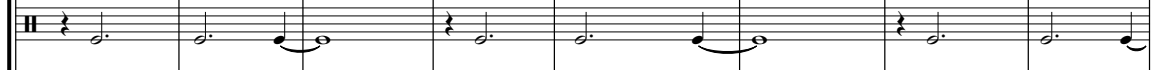

cymbal1

hihat1

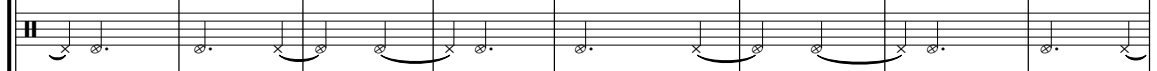

Odds & Ends 2

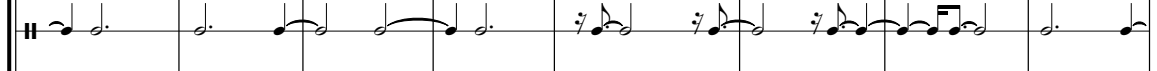

Odds & Ends 1

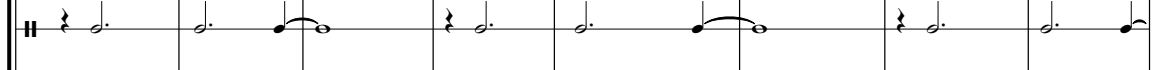

Odds & Ends 3

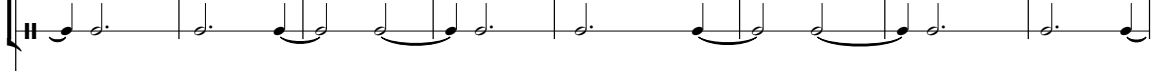

Bass

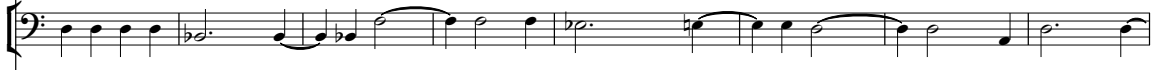

Lead 2

Rhythm 1 b

Rhythm 2

Rhythm 4

Rhythm 1

60

67

Rhythm 3

Lead 2 a

snare1

bdrum1

tom1

cymbal1

hihat1

Odds & Ends 2

Odds & Ends 1

Odds & Ends 3

Bass

Lead 2

Rhythm 1 b

Rhythm 2

Rhythm 4

Rhythm 1

74

89

97

Rhythm 3

Rhythm 3 b

snare1

bdrum1

tom1

cymbal1

hihat1

Odds & Ends 2

Odds & Ends 1

Odds & Ends 3

Bass

Rhythm 2

Solo 1

Solo 1a

Rhythm 1

105

Rhythm 3

Rhythm 3 b

snare1

bdrum1

tom1

cymbal1

hihat1

Odds & Ends 2

Odds & Ends 1

Odds & Ends 3

Bass

Rhythm 2

Solo 1

Solo 1a

Rhythm 1

112

Rhythm 3

Rhythm 3 b

snare1

bdrum1

tom1

cymbal1

hihat1

Odds & Ends 2

Odds & Ends 1

Odds & Ends 3

Bass

Rhythm 2

Solo 1

Solo 1a

Rhythm 1

120

Lead 2 a

snare1

bdrum1

cymbal1

hihat1

Odds & Ends 1

Bass

Lead 2

Rhythm 1 b

Rhythm 2

Rhythm 4

Rhythm 3

Rhythm 3 b

Lead 2 a

snare 1

bdrum 1

cymbal 1

hihat 1

Odds & Ends 1

Bass

Lead 2

Rhythm 1 b

Rhythm 2

Rhythm 4

136

152

♩ = 170,000092 ♩ = 150,000000

Rhythm 3

Rhythm 3 b

Lead 2 a

snare1

bdrum1

tom1

cymbal1

hihat1

Bass

Lead 2

Rhythm 1 b

Rhythm 2

Rhythm 4

♩ = 170,000092 ♩ = 150,000000

160 ♩ = 130,000137

♩ = 110,000107

Rhythm 3

Rhythm 3 b

Lead 2 a

snare1

bdrum1

tom1

cymbal1

hihat1

Bass

Lead 1

Lead 1 b

Lead 2

Rhythm 1 b

Rhythm 2

Solo 1

Solo 1a

Rhythm 4

Rhythm 1

165 $\text{♩} = 90,000092$ $\text{♩} = 250,000000$

Rhythm 3

Rhythm 3 b

Lead 2 a

snare1

bdrum1

tom1

cymbal1

hihat1

Odds & Ends 2

Odds & Ends 1

Odds & Ends 3

Bass

Lead 1

Lead 1 b

Lead 2

Rhythm 1 b

Rhythm 2

Solo 1

Solo 1a

Rhythm 4 $\text{♩} = 90,000092$ $\text{♩} = 250,000000$

Rhythm 1

Moody Blues - Nights In White Satin 2

Rhythm 3

♩ = 250000000 ♩ = 980000983

3 13

21 3

31

39 13

57 3

67

75

83

90

97

V.S.

2

Rhythm 3

104

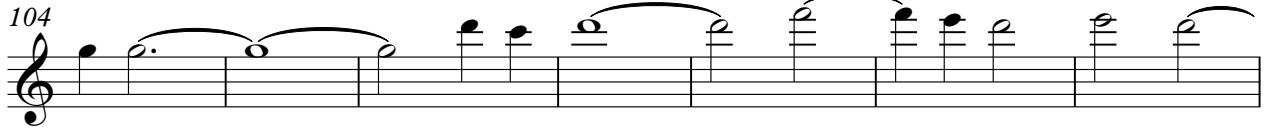

111

118

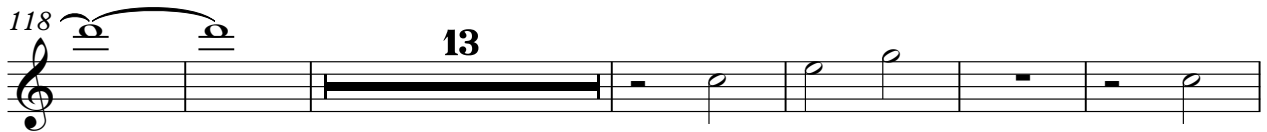

137

147

155

♪ = 170,000092 ♪ = 150,000000 ♪ = 130,000137

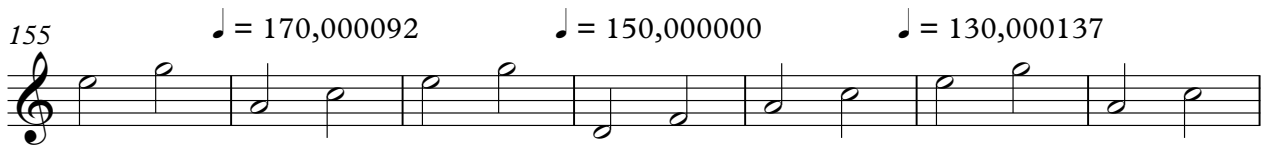

162

♪ = 110,000107

166

♪ = 90,000092 ♪ = 250,000000

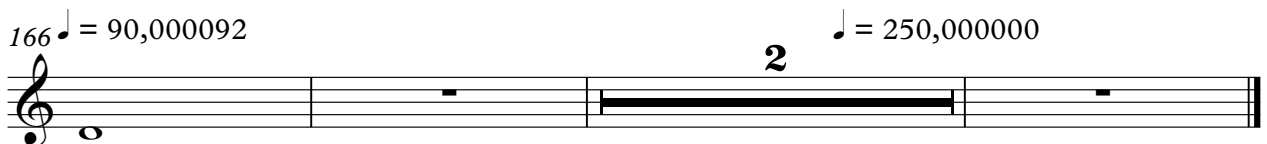

Rhythm 3 b

Moody Blues - Nights In White Satin 2

♩ = 250000000 ♩ = 980000983

3 76

83

90

97

104

111

118 13

137

141 3 2 2

2

Rhythm 3 b

♩ = 170,000092

150

157

♩ = 150,000000

♩ = 130,000137

♩ = 110,000107

163

♩ = 90,000092

♩ = 250,000000

Moody Blues - Nights In White Satin 2

Lead 2 a

♩ = 250,000,000 ♩ = 980,000,983

3 36

43

49

55

61

67

73

77 41

120

127

134

140

146

153

♩ = 170,000092 ♩ = 150,000000

159

♩ = 130,000137 ♩ = 110,000107

164

♩ = 90,000092 ♩ = 250,000000

snare1

Moody Blues - Nights In White Satin 2

♩ = 225,000,000 ♩ = 98,000,0983

3

11

19

27

34

40

48

56

64

71

V.S.

77

85

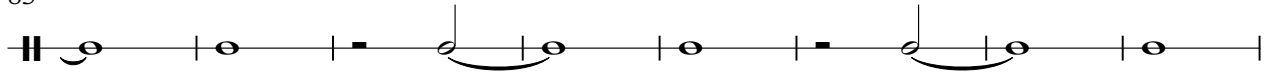

93

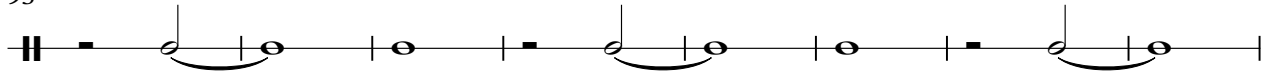

101

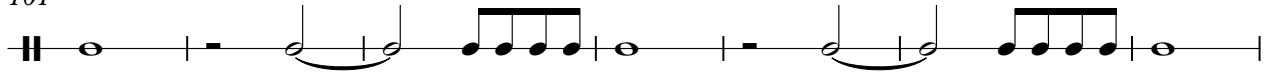

108

114

121

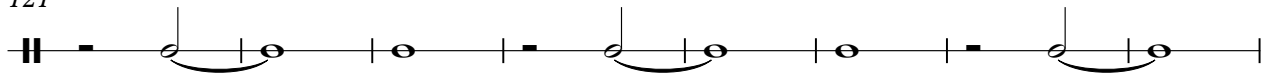

129

137

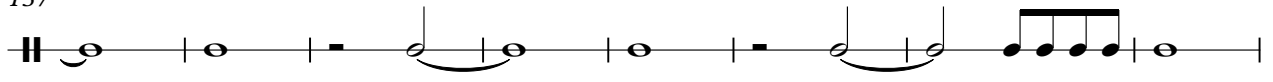

145

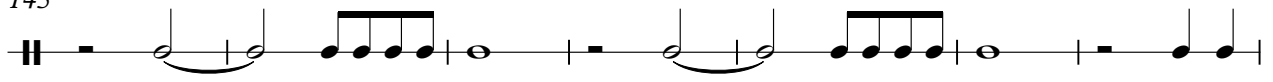

snare1

152

♩ = 170,000092

158

♩ = 150,000000

♩ = 130,000137

♩ = 110,000107

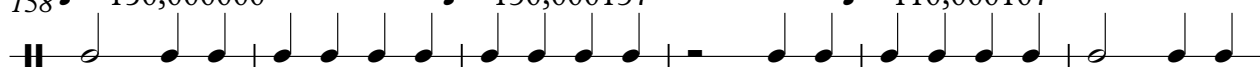

164

♩ = 90,000092

♩ = 250,000000

Moody Blues - Nights In White Satin 2

bdrum1

♩ = 250,000000 ♩ = 98,000983

3

10

18

26

33

39

47

55

63

70

V.S.

2

bdrum1

76

85

93

101

109

115

124

132

140

147

153 bdrum1 ♩ = 170,000092 ♩ = 150,000000 3

159 ♩ = 130,000137 ♩ = 110,000107

164 ♩ = 90,000092 ♩ = 250,000000 2

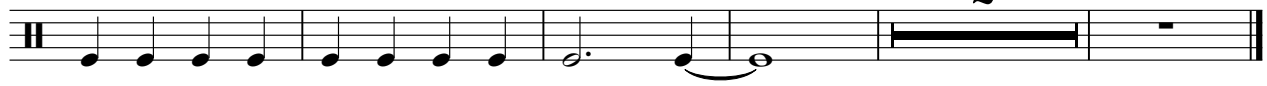

Moody Blues - Nights In White Satin 2

tom1

♩ = 250000000 ♩ = 180000183

3 26 3

35

40

23 2 2

69

75

27 2

107

2

114

27

143

2 2

2

tom1

149

155

♪ = 170,000092

♪ = 150,000000

♪ = 130,000137

161

♪ = 110,000107

165

♪ = 90,000092

♪ = 250,000000

2

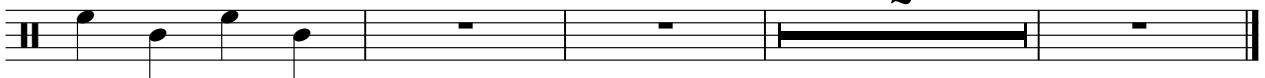

Moody Blues - Nights In White Satin 2

cymbal1

♩ = 250,000000 ♩ = 980,000983

2

cymbal1

120

132

144

156

164

Moody Blues - Nights In White Satin 2

hihat1

♩ = 250,000000 ♩ = 980,000983

3

10

17

24

30

36

43

50

57

64

V.S.

2

hihat1

70

77

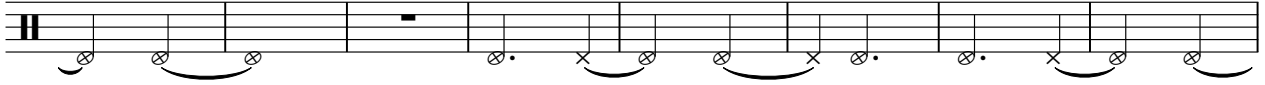

85

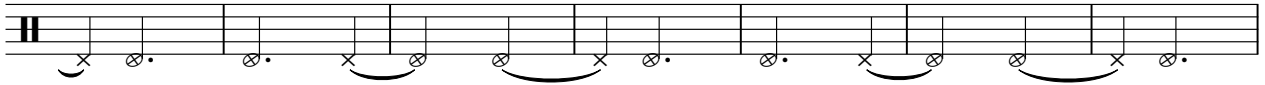

92

99

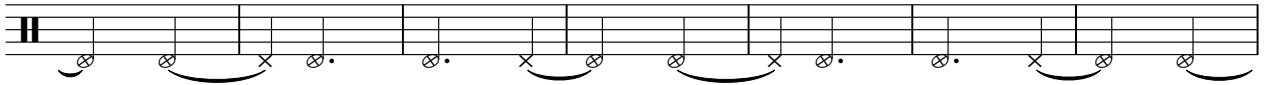

106

112

120

127

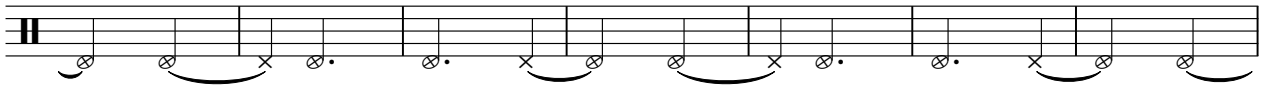

134

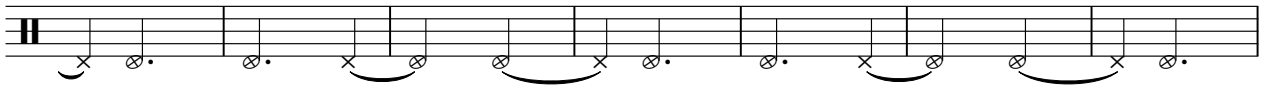

141

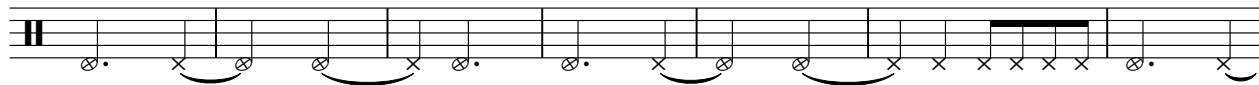

148

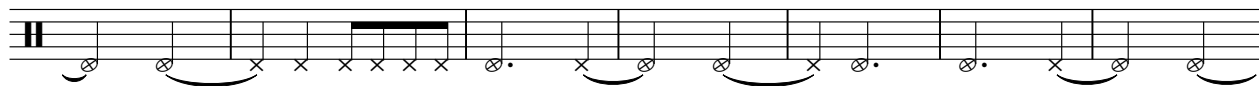

155

♪ = 170,000092

♪ = 150,000000

♪ = 130,000137

162 ♪ = 110,000107

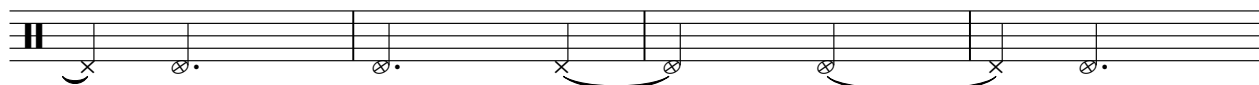

166 ♪ = 90,000092

♪ = 250,000000

Odds & Ends 2

Moody Blues - Nights In White Satin 2

235500000000 = 180,000192

3

9

15

21

27

32

37

43

50

56

V.S.

62

67

73

79

85

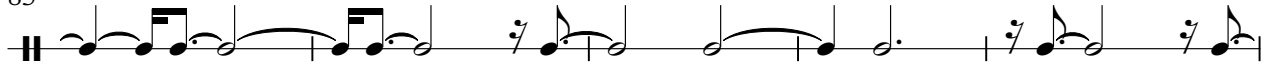

90

95

102

108

113

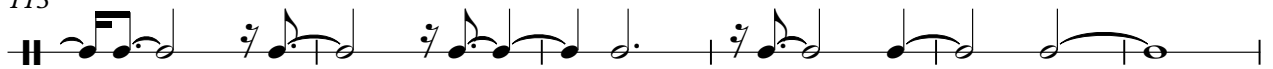

Odds & Ends 2

3

119

37

♪ = 170,000092

♪ = 150,000000

2

2

160

♪ = 130,000137

♪ = 110,000107

♪ = 90,000092

♪ = 250,000000

2

4

2

2

||= 250,000,000 $\text{♩} = 90,000092$ $\text{♩} = 180,000183$

9

17

25

32

38

45

53

61

69

75

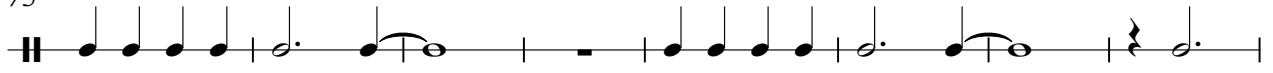

83

91

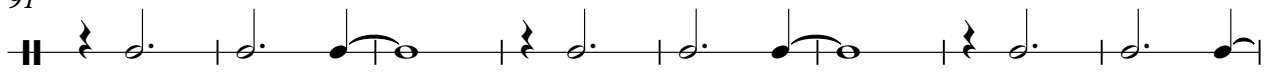

99

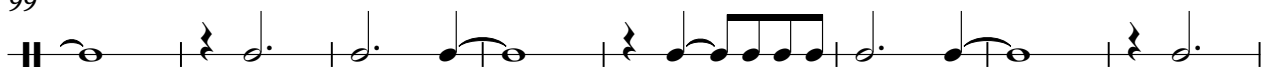

107

113

121

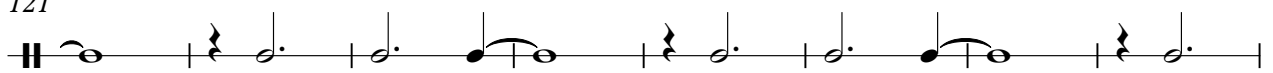

129

137

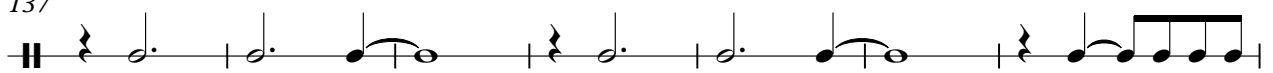

144

Odds & Ends 1

156 ♪ = 170,000092 ♪ = 150,000000000137 ♪ = 110,000107 ♪ = 90,000092 ♪ = 250,000000

2 2 2 4 2 2

♩ = 225,000,000 ♩ = 98,000,000

3

4/4

10

17

24

30

36

43

50

57

64

70

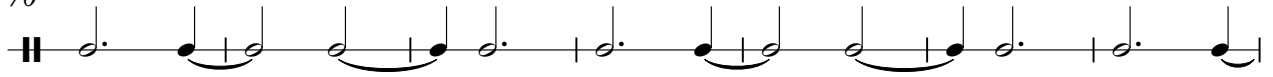

77

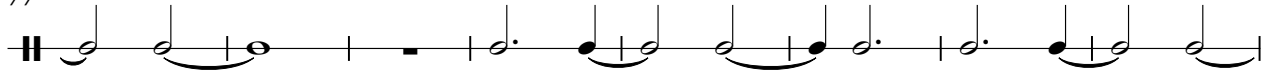

85

92

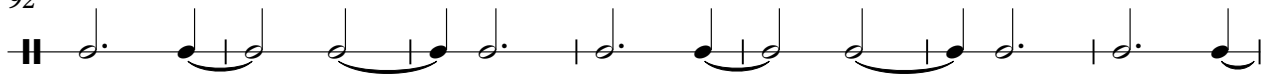

99

106

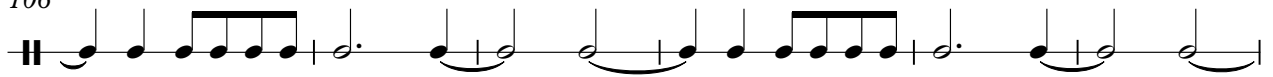

112

119

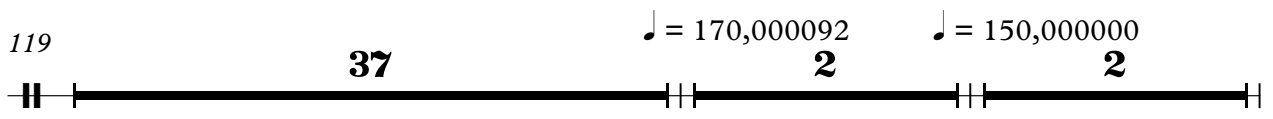

160

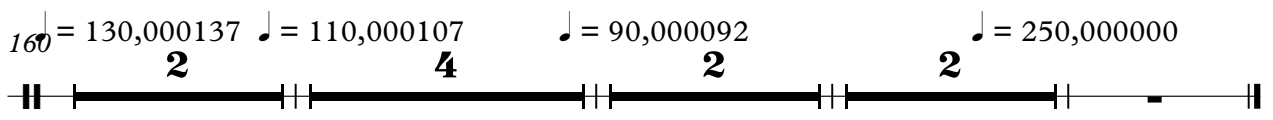

Moody Blues - Nights In White Satin 2

Bass

$\text{♩} = 90,000092$ $\text{♪} = 180,000183$

8

15

21

27

34

40

47

54

60

V.S.

67

73

81

87

94

100

107

113

121

127

134

140

147

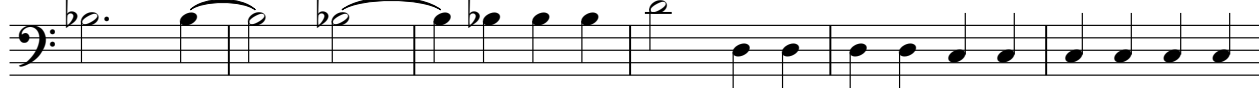

153

♩ = 170,000092 ♩ = 150,000000

160

♩ = 130,000137

♩ = 110,000107

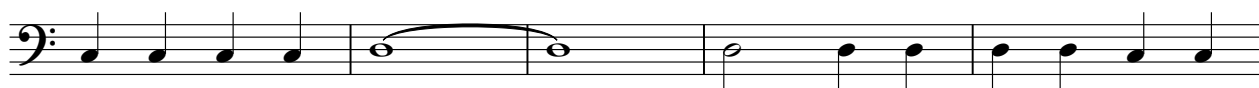

165

♩ = 90,000092

♩ = 250,000000

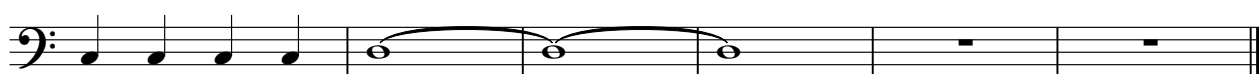

Moody Blues - Nights In White Satin 2

Lead 1

3

9

16

22

28

35

116

156

164

Moody Blues - Nights In White Satin 2

Lead 1 b

250,000000 = 980,0000923

3

9

16

22

28

35

116

156 $\text{♩} = 170,000092$ $\text{♩} = 150,000000$ $\text{♩} = 130,000137$ $\text{♩} = 110,000107$

164 $\text{♩} = 90,000092$ $\text{♩} = 250,000000$

Moody Blues - Nights In White Satin 2

Lead 2

♩ = 250,000000 ♩ = 980,000983

3

9

16

22

27

34

V.S.

41

48

55

61

67

73

79

124

131

138

144

151

♩ = 170,000092

158

♩ = 150,000000

♩ = 130,000137

♩ = 110,000107

164

♩ = 90,000092

♩ = 250,000000

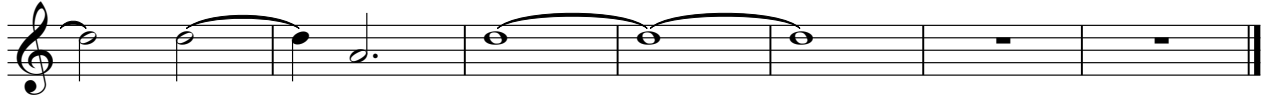

Moody Blues - Nights In White Satin 2

Rhythm 1 b

250,000,000,00092 ♩ = 180,000183

10

18

26

35

43

51

59

67

75

40

Rhythm 1 b

120

128

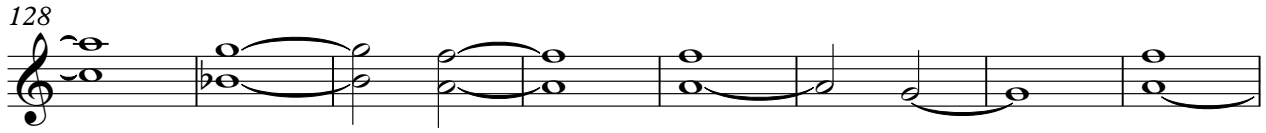

136

144

151

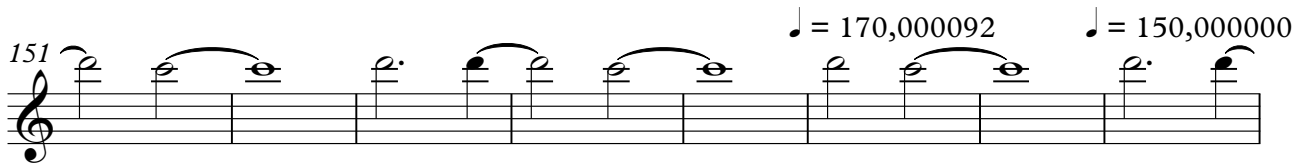

159

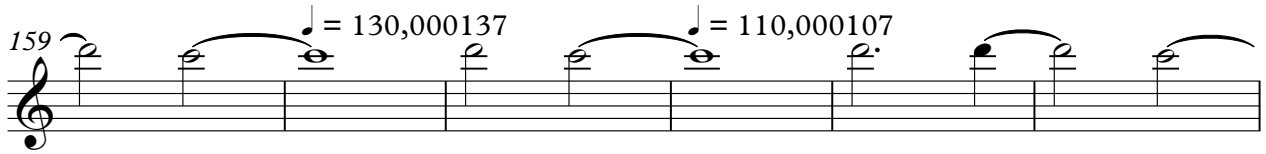

165

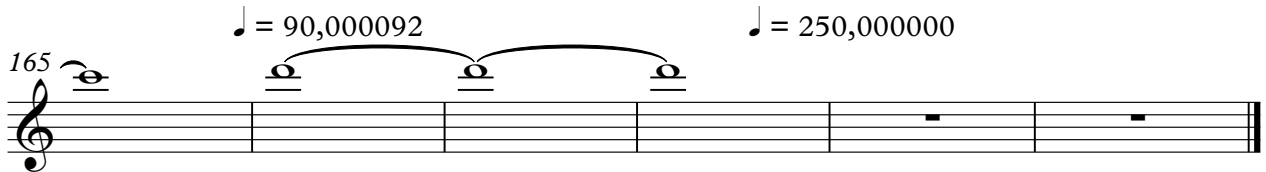

Rhythm 2

Moody Blues - Nights In White Satin 2

2 5 0 0 0 0 0 0 0 0 0 0 0 0 0 0 0 9 2 ♩ = 180,000183

9

17

24

31

38

45

53

V.S.

Rhythm 2

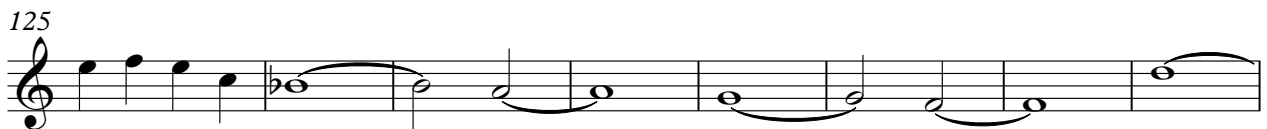
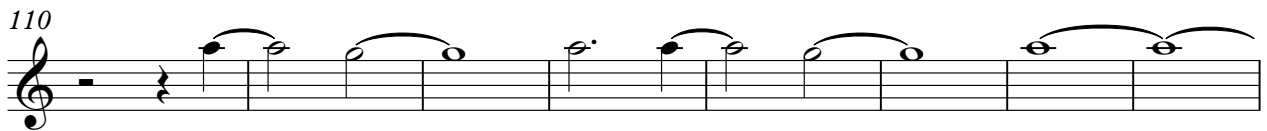
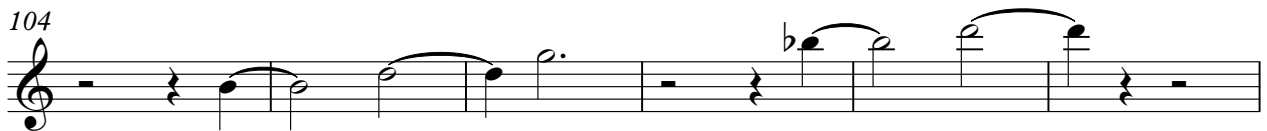
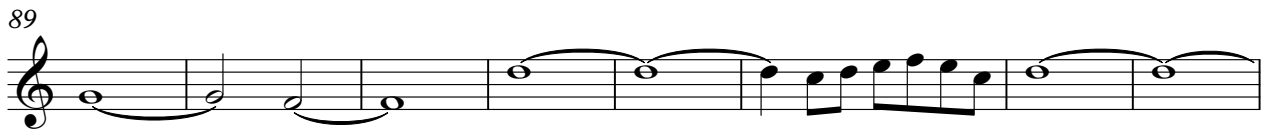
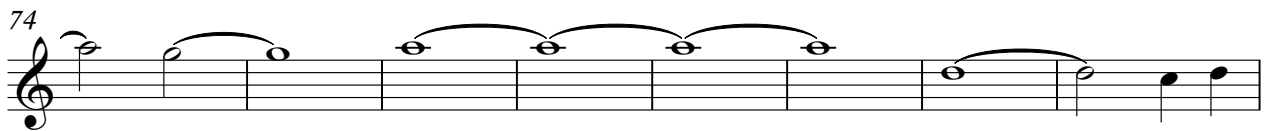
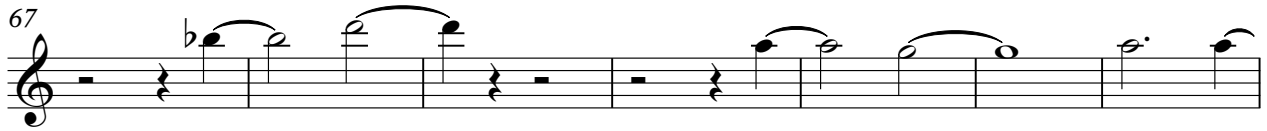

133

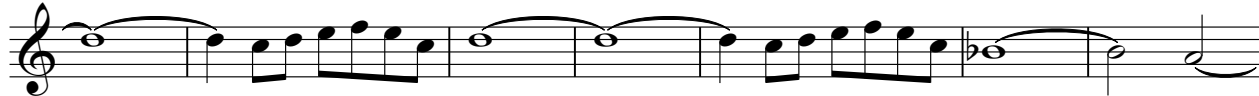

140

147

154

162

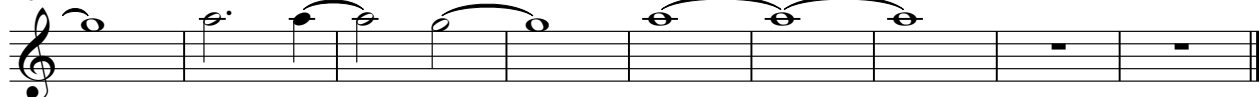

Moody Blues - Nights In White Satin 2

Solo 1

Moody Blues - Nights In White Satin 2

Solo 1a

♩ = 225,000,000 ♩ = 180,000,183

3 **76**

83

91

98

106

113

120

♩ = 170,000,092 ♩ = 150,000,000 ♩ = 130,000,137 ♩ = 110,000,107

36 **2** **2** **2**

163

♩ = 90,000,092

2 ♩ = 250,000,000

Rhythm 4

Moody Blues - Nights In White Satin 2

♩ = 225,000000 ♩ = 98,0000983

3 25

34

42

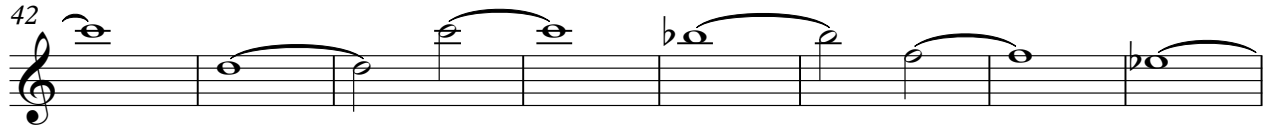

50

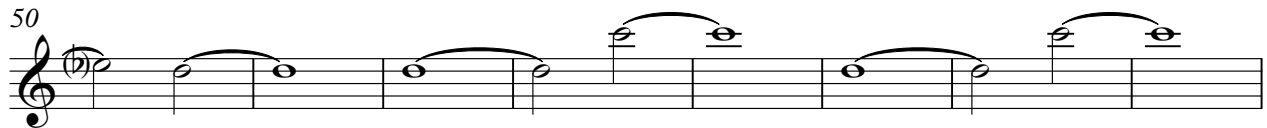

58

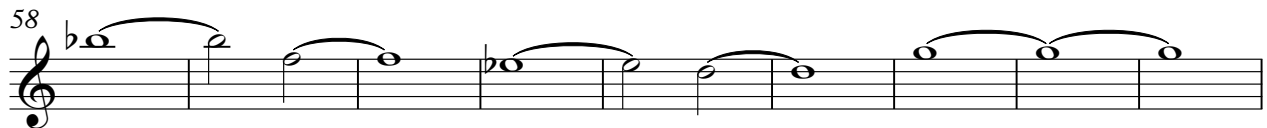

67

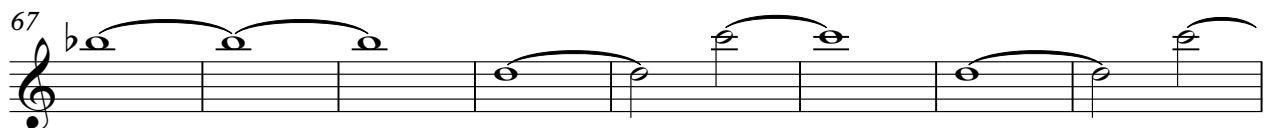

75

40

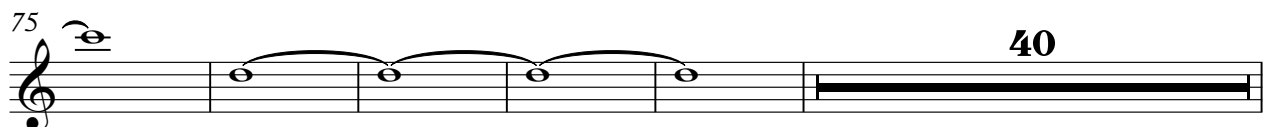

2

Rhythm 4

120

128

136

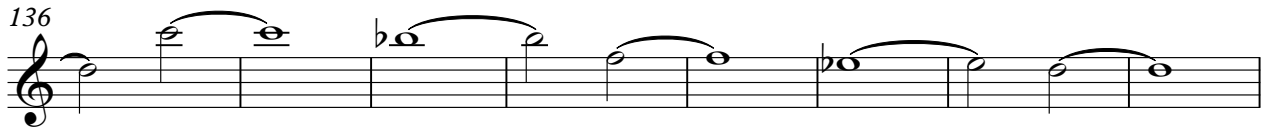

144

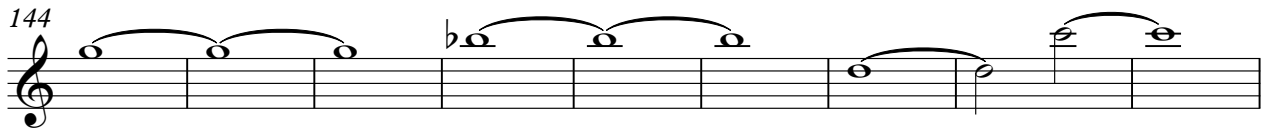

153

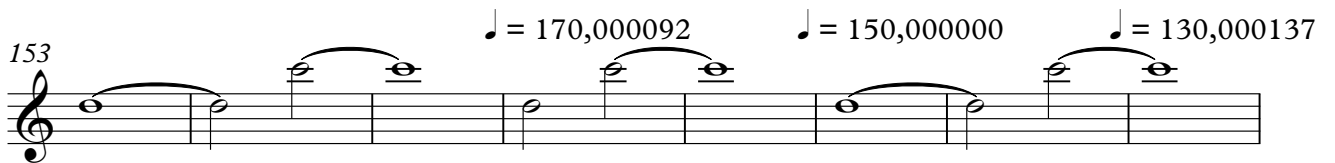

161

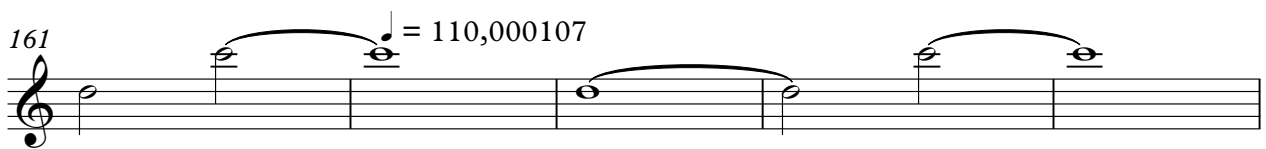

166

Moody Blues - Nights In White Satin 2

Rhythm 1

2350000000000092 ♩ = 180,000183

9

17

25

32

40

48

56

64

71

V.S.

Rhythm 1

79

87

95

103

110

118

$\text{♪} = 170,000092$ $\text{♪} = 150,000000$ $\text{♪} = 130,000137$

36 **2** **2** **2**

162

$\text{♪} = 110,000107$ $\text{♪} = 90,000092$ $\text{♪} = 250,000000$

2
