

Moody Blues - Your Wildest Dreams

0.0"
1.1,00
Your Wildest Dreams

♩ = 150,000000

The first system of the musical score includes the following parts:

- Steel-stGt:** Chordal accompaniment in 4/4, with a mix of chords and some rhythmic patterns.

A tempo marking of $\text{♩} = 150,000000$ is placed below the Bass&Lead staff.

The second system of the musical score includes the following parts:

8

Vocal

Drums

Steel-stGt

Bass

11

Vocal

Drums

Steel-stGt

Bass

14

Vocal

Drums

Steel-stGt

Bass

17

Vocal

Drums

Steel-stGt

Chorus

Bass

20

Vocal

Drums

Steel-stGt

Chorus

Bass

23

Vocal

Drums

Steel-stGt

Chorus

Bass

26

Vocal

Drums

Steel-stGt

Bass

29

Vocal

Drums

Steel-stGt

Bass

Strings

32

Vocal

Drums

Steel-stGt

Bass

Strings

35

Vocal

Drums

Steel-stGt

Chorus

Bass

Strings

38

Vocal

Drums

Steel-stGt

Chorus

Bass

Strings

41

Vocal

Drums

Steel-stGt

Chorus

Bass

Strings

44

Vocal

Drums

Steel-stGt

Chorus

Bass

Strings

47

Vocal

Drums

Steel-stGt

Bass

Strings

50

Vocal

Drums

Steel-stGt

Bass

Strings

53

Vocal

Drums

Steel-stGt

Bass

Strings

56

Drums

Steel-stGt

Bass

Bass&Lead

Strings

59

Drums

Steel-stGt

Bass

Bass&Lead

62

Drums

Steel-stGt

Bass

Bass&Lead

65

Drums

Steel-stGt

Chorus

Bass

Bass&Lead

Strings

68

Drums

Steel-stGt

Chorus

Bass

Bass&Lead

Strings

71

Drums

Steel-stGt

Chorus

Bass

Bass&Lead

Strings

74

Vocal

Drums

Steel-stGt

Bass

Bass&Lead

Strings

77

Vocal

Drums

Steel-stGt

Bass

Strings

80

Vocal

Drums

Steel-stGt

Bass

Strings

83

Vocal

Drums

Steel-stGt

Chorus

Bass

Strings

86

Vocal

Drums

Steel-stGt

Chorus

Bass

Strings

89

92

95

Vocal

Drums

Steel-stGt

Bass

Strings

98

Vocal

Drums

Steel-stGt

Bass

Strings

101

Vocal

Drums

Steel-stGt

Bass

Strings

104

Vocal

Drums

Steel-stGt

Bass

Strings

107

Vocal

Drums

Steel-stGt

Bass

Strings

111

Vocal

Steel-stGt

Bass

115

Vocal

Drums

Steel-stGt

Bass

118

Vocal

Steel-stGt

Bass

120

Vocal

Drums

Steel-stGt

Bass

123

Vocal

Drums

Steel-stGt

Bass

Strings

126

Vocal

Drums

Steel-stGt

Bass

Strings

129

Vocal

Drums

Steel-stGt

Bass

Strings

132

Vocal

Drums

Steel-stGt

Chorus

Bass

Bass&Lead

Strings

135

Vocal

Drums

Steel-stGt

Chorus

Bass

Bass&Lead

Strings

138

Vocal

Drums

Steel-stGt

Chorus

Bass

Bass&Lead

Strings

141

Vocal

Drums

Steel-stGt

Chorus

Bass

Bass&Lead

Strings

144

Vocal

Drums

Steel-stGt

Chorus

Bass

Bass&Lead

Strings

Moody Blues - Your Wildest Dreams

Vocal

♩ = 150,000000

8

13

18

23

2

30

35

40

45

50

54

20

76

81

86

91

96

101

106

112

117

122

128

133

139

144

Moody Blues - Your Wildest Dreams

Drums

♩ = 150,000000

5

9

13

17

21

25

29

33

37

V.S.

41

45

49

53

57

61

65

69

73

77

Drums

81

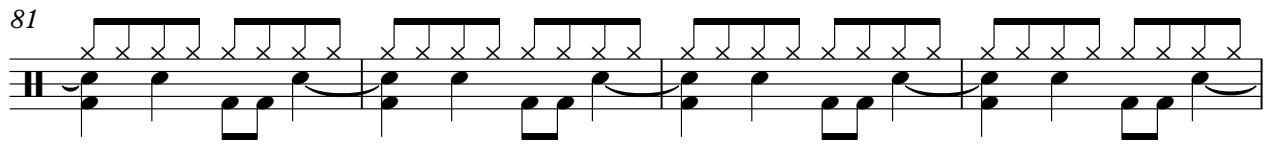

85

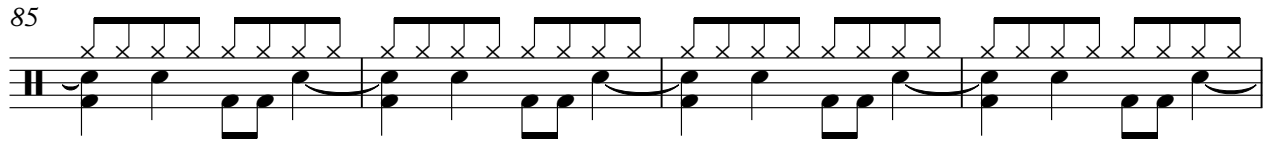

89

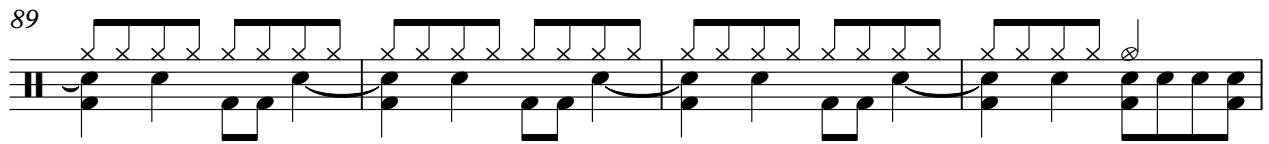

93

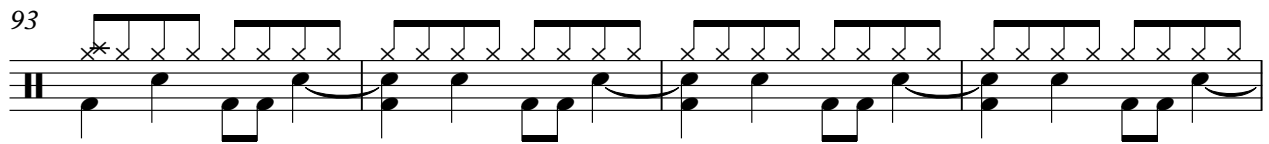

97

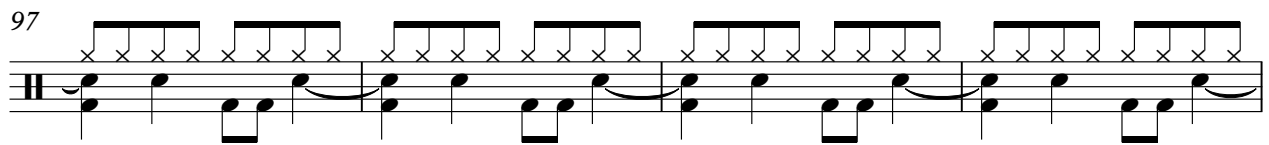

101

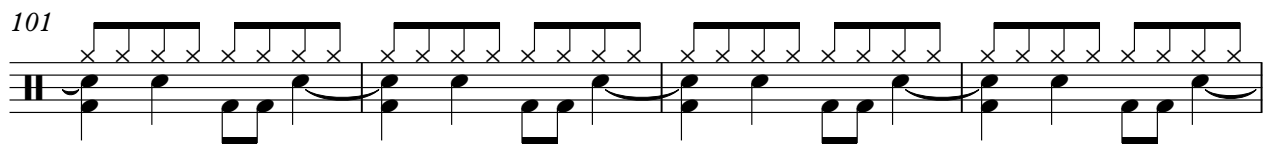

105

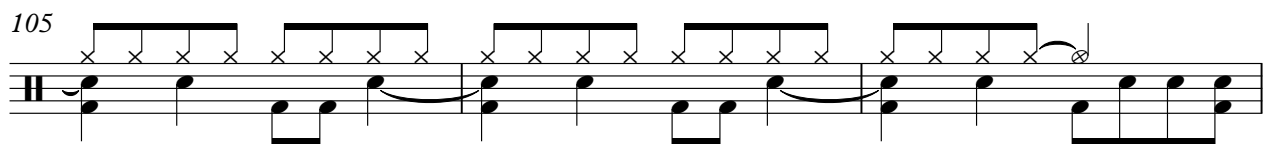

108

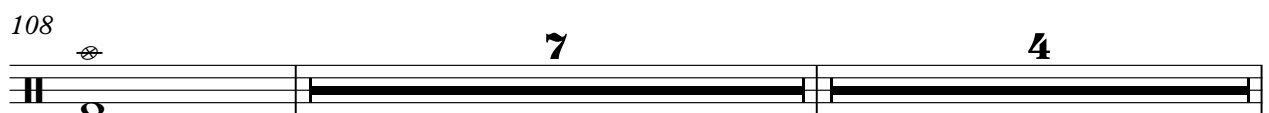

Drums

120

125

129

133

137

141

144

♩ = 150,000000

6

11

16

20

25

30

35

40

45

50

54

59

64

69

74

79

84

88

93

97

101

105

109

114

118

121

125

129

133

137

141

144

Moody Blues - Your Wildest Dreams

Chorus

♩ = 150,000000

16

22

38

45

70

85

92

138

2

Moody Blues - Your Wildest Dreams

Bass

♩ = 150,000000

7

12

17

22

27

32

37

42

47

V.S.

52

57

62

67

72

77

82

88

93

98

103

108

116

121

126

131

136

141

144

♩ = 150,000000

55

59

64

69

75

56

136

142

2

Moody Blues - Your Wildest Dreams

Strings

♩ = 150,000000

27

33

40

46

52

57

8

70

77

84

91

V.S.

96

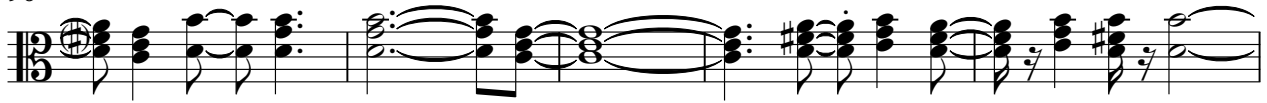

101

107

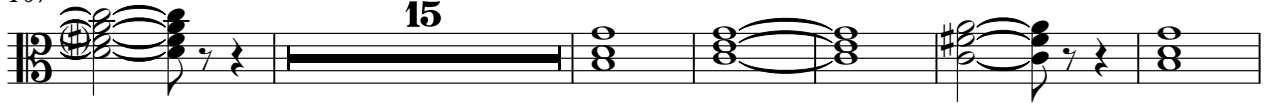

128

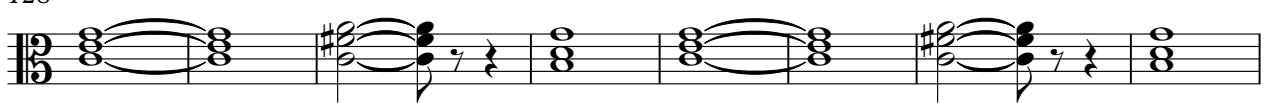

136

142

