

Moos - Au Nom De La Rose

♩ = 100,000000

5

Chant

Piano

Aah

Strings

Strings

Strings

9

Nappes

Drums

Piano

SteelGt

SteelGt

Basse

Aah

Strings

Strings

Strings

12

Nappes
Ocarina
Drums
SteelGt
SteelGt
Basse

14

Nappes
Drums
SteelGt
SteelGt
Basse

17

Nappes
Chant
Ocarina
Drums
SteelGt
SteelGt
Basse

20

Nappes

Chant

Drums

SteelGt

Basse

23

Nappes

Chant

Ocarina

Drums

SteelGt

Basse

26

Nappes

Chant

Drums

SteelGt

SteelGt

Basse

Choers

28

Nappes

Chant

Ocarina

Drums

SteelGt

SteelGt

Basse

Choers

31

Nappes

Chant

Ocarina

Drums

SteelGt

SteelGt

Basse

Choers

34

37

40

Nappes
Chant
Drums
Piano
Basse
Strings
Strings
Strings

43

Nappes
Chant
Drums
Piano
Basse
Strings
Strings

46

Nappes
Chant
Drums
Piano
Basse
Strings

49

52

54

Nappes
Chant
Drums
SteelGt
Basse
Strings
Strings

56

Nappes
Chant
Ocarina
Drums
SteelGt
Basse
Choeurs
Strings
Strings
TremoloStr
Strings

59

Nappes
Chant
Ocarina
Drums
SteelGt
Basse
Choeurs
Strings
Strings
Strings

62

Nappes
Chant
Drums
SteelGt
Basse
Choeurs
Strings
Strings
TremoloStr
Strings

65

Nappes

Chant

Ocarina

Drums

Piano

SteelGt

Basse

Strings

Strings

TremoloStr

Strings

68

Chant

Drums

Piano

Basse

Strings

Strings

71

Chant
Drums
Piano
Basse
Strings
Strings
Strings

74

Chant
Drums
Piano
Basse
Aah
Strings
Strings
Strings

77

Chant

Drums

Piano

Basse

Aah

Strings

Strings

Strings

80

Chant

Ocarina

Drums

Piano

SteelGt

Basse

Aah

Strings

Strings

Strings

84

Chant
Ocarina
Drums
SteelGt
Strings
Strings

90

Chant
Drums
Piano
Basse
Strings
Strings
Strings

93

Chant
Drums
Piano
Basse
Strings
Strings

96

Nappes
Chant
Drums
Piano
SteelGt
SteelGt
Basse
Strings

99

Nappes
Ocarina
Drums
SteelGt
SteelGt
Basse

102

Nappes
Drums
SteelGt
SteelGt
Basse

105

Nappes

Ocarina

Drums

SteelGt

SteelGt

Basse

108

Nappes

Ocarina

Drums

SteelGt

SteelGt

Basse

111

Nappes

Ocarina

Drums

SteelGt

SteelGt

Basse

Nappes

Moos - Au Nom De La Rose

♩ = 100,000000

9

15

22

29

36

43

50

57

63

32

2

Nappes

98

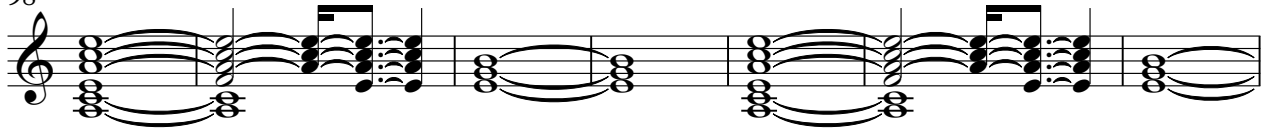

105

111

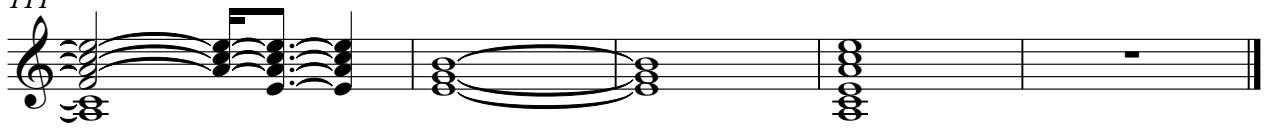

Moos - Au Nom De La Rose

Chant

♩ = 100,000000

2

7

8

19

23

27

31

35

39

44

48

V.S.

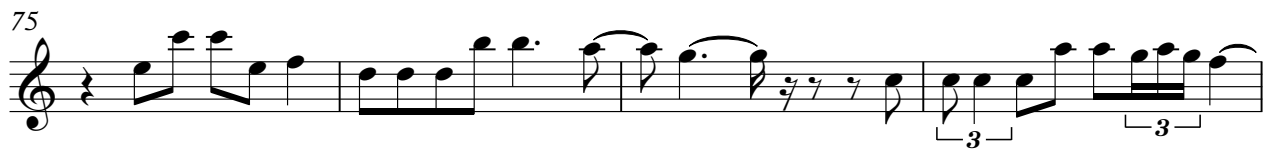
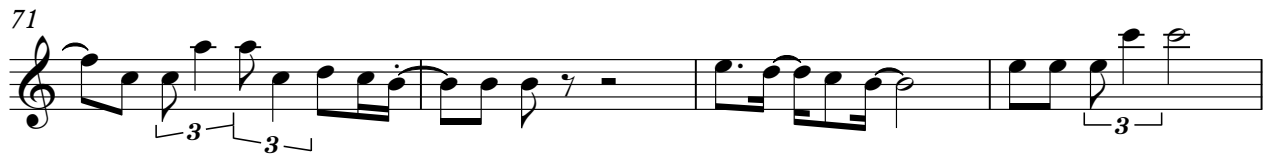
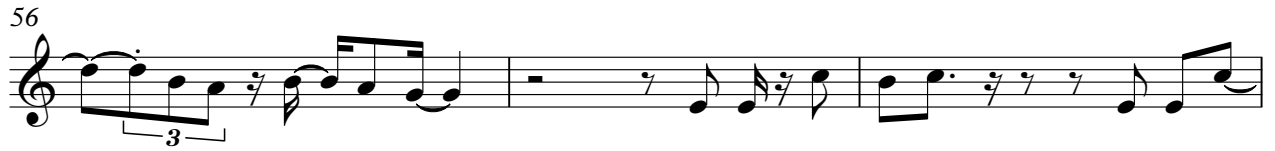

Chant

3

93

96

Ocarina

Moos - Au Nom De La Rose

♩ = 100,000000

12 3

18 7 3 3

33 23 3

61 3 17

83

89 11 3

105 3

110 3 2

Moos - Au Nom De La Rose

Drums

♩ = 100,000000
8

11

12

13

15

17

19

21

23

25

V.S.

27

29

31

33

35

37

39

41

43

45

47

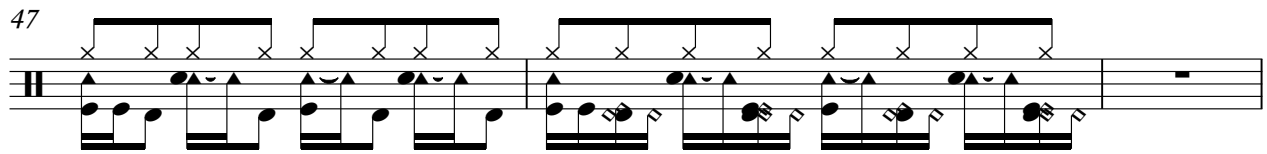

50

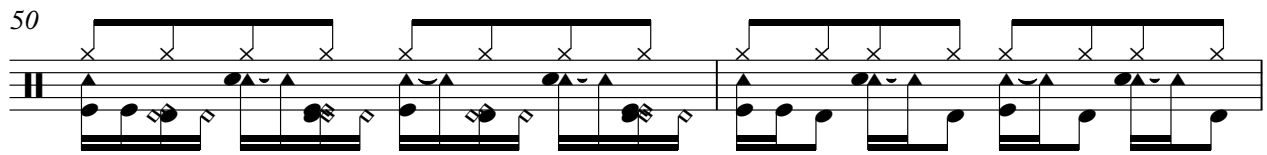

52

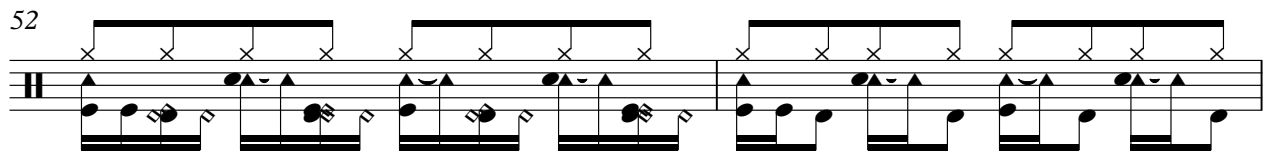

54

55

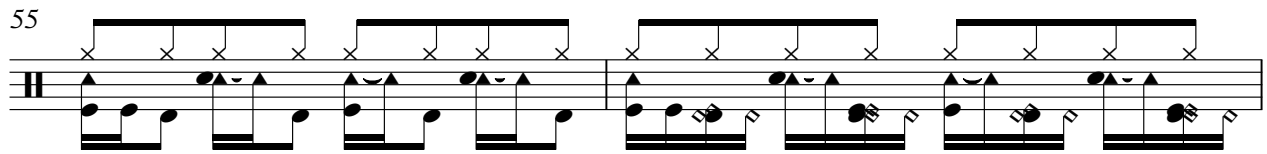

57

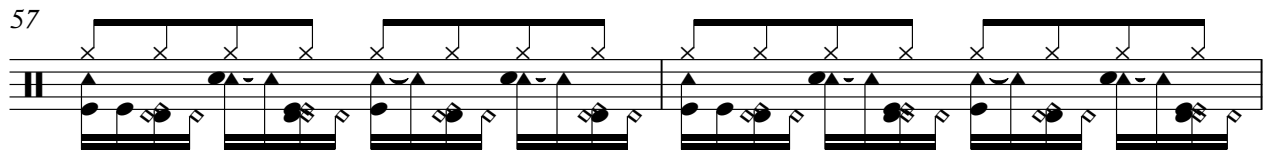

59

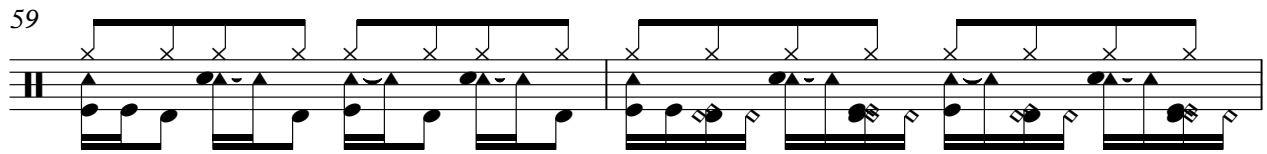

61

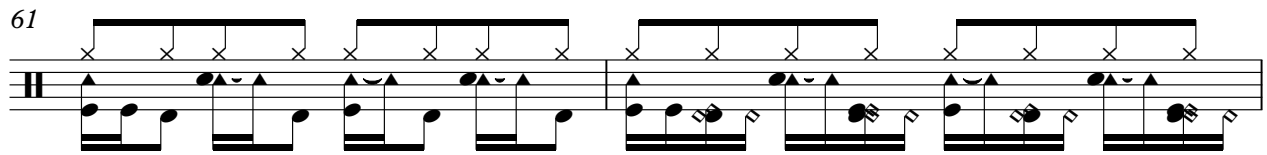

63

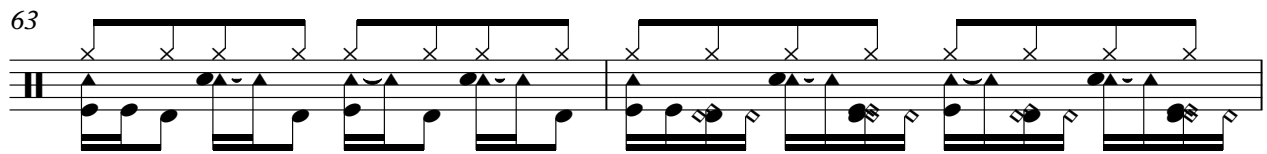

65

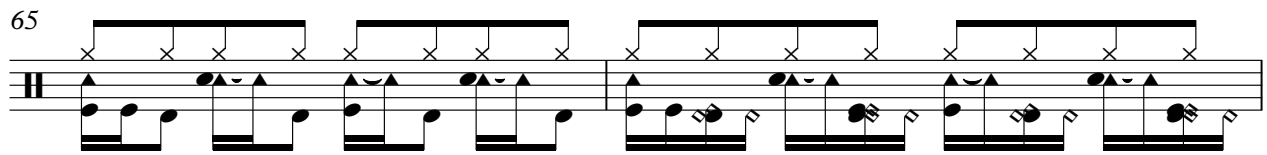

V.S.

67

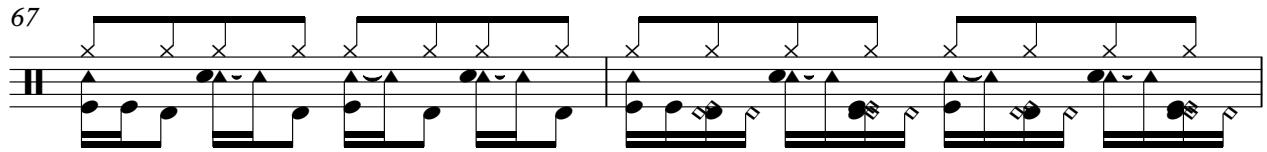

69

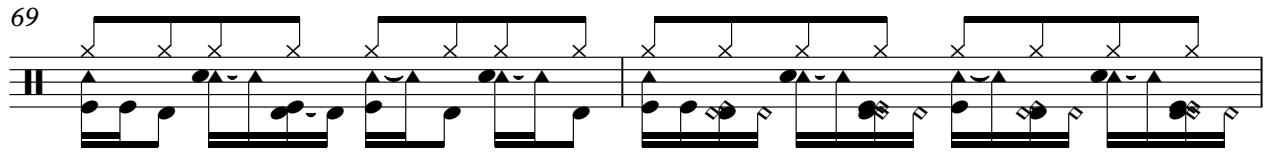

71

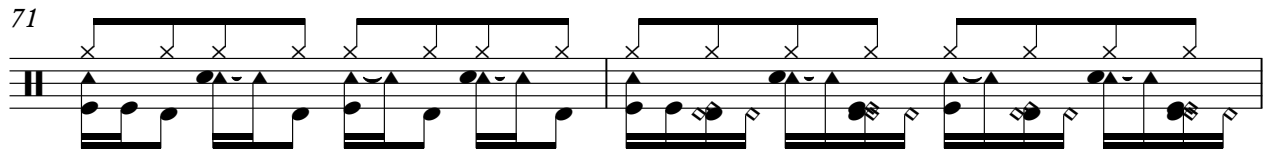

73

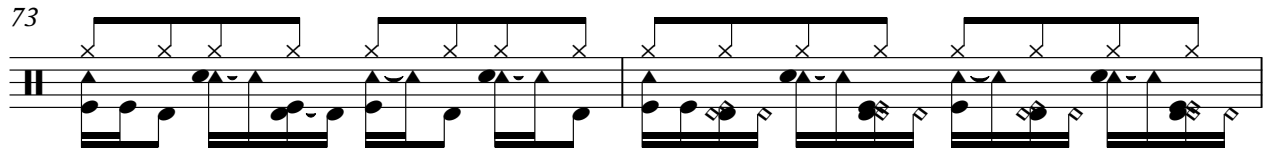

75

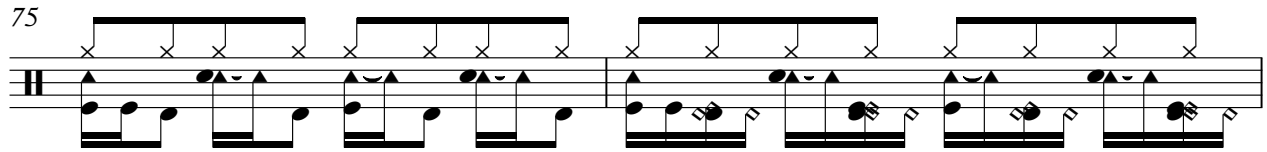

77

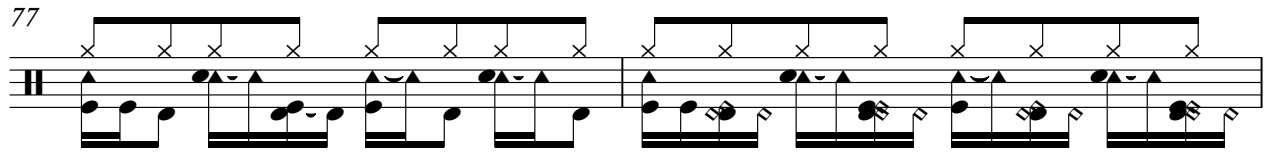

79

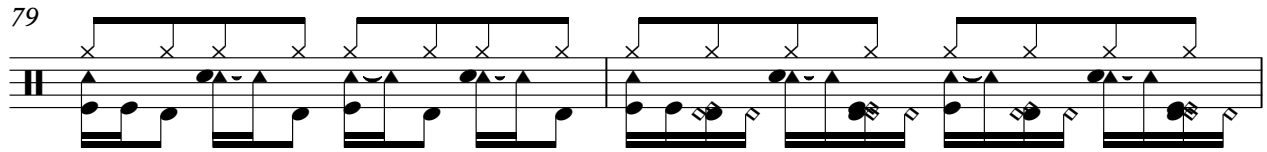

81

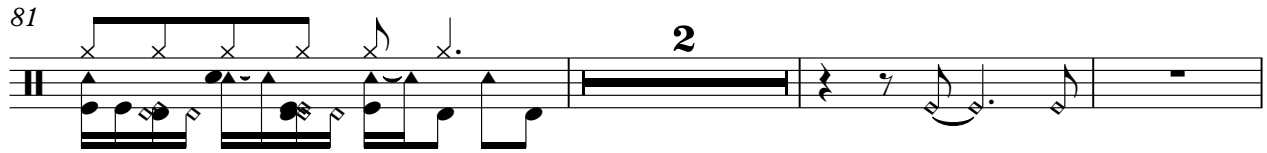

86

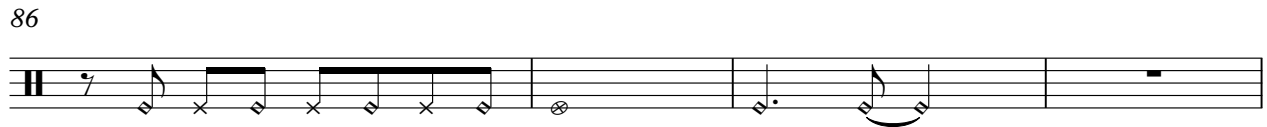

90

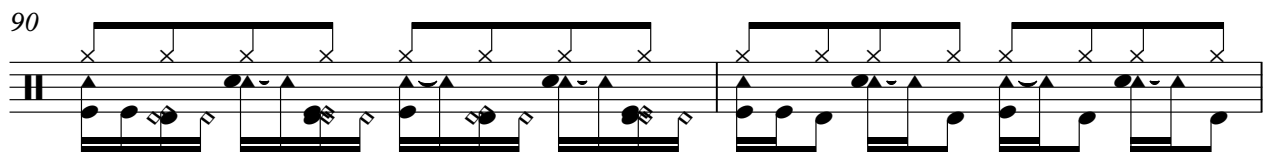

92

94

96

98

100

102

104

106

108

110

V.S.

6

Drums

112

113

Piano

Moos - Au Nom De La Rose

♩ = 100,000000

6

34

39

44

48

2

Piano

66

71

76

81

93

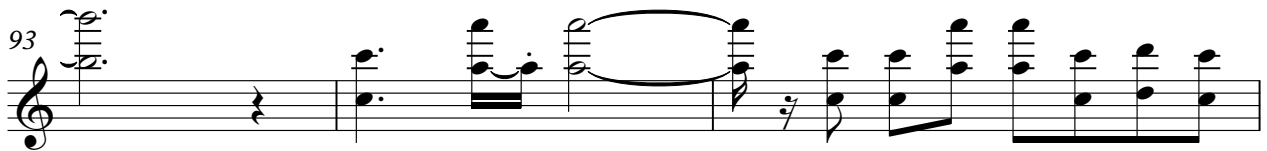

96

♩ = 100,000000

9

12

15

8

26

3

30

33

48

84

87

8

2

SteelGt

98

102

105

109

112

♩ = 100,000000
9

13

17

21

25

29

32

16

50

54

58

62

66

32

101

105

109

112

2

Moos - Au Nom De La Rose

Basse

♩ = 100,000000
9

13

17

21

26

30

34

38

42

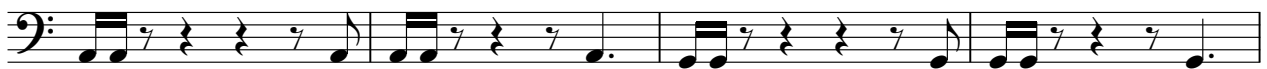

46

50

54

58

62

66

71

76

81

92

96

100

104

108

111

Aah

Moos - Au Nom De La Rose

♩ = 100,000000

10

64

78

34

Choeurs

Moos - Au Nom De La Rose

♩ = 100,000000

25

3

29

2

3

25

58

3

2

63

3

51

70

73

76

79

82

Moos - Au Nom De La Rose

Strings

♩ = 100,000000

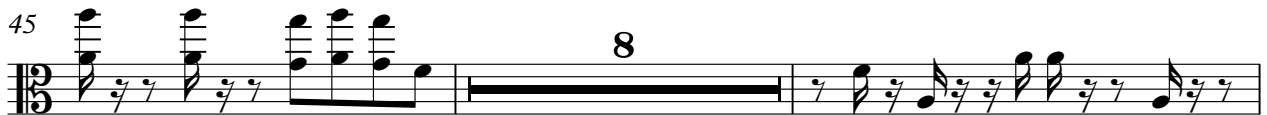

TremoloStr

Moos - Au Nom De La Rose

♩ = 100,000000

64

Moos - Au Nom De La Rose

Strings

♩ = 100,000000

5

9 **24**

40

44

48

55

64

68

70

V.S.

V.S.

2

Strings

73

76

79

87

92

95

18