

Morandi Ruggeri Tozzi - Si Puo` Dare Di Piu`

♩ = 113,000099

Melody

Drum

Piano

Muted gt

Muted gt

Overd. gt

Clean gt

Choir ah

Harpsi

Bass

Reverse

Saw Wave

Solo Vox

Halo pad

Crystal

♩ = 113,000099

9

Melody

Piano

Halo pad

15

Melody

Piano

Halo pad

21

Melody

Piano

Halo pad

26

Melody

Piano

Muted gt

Muted gt

Bass

Halo pad

30

Melody

Piano

Muted gt

Muted gt

Bass

Halo pad

34

Melody

Piano

Muted gt

Muted gt

Overd. gt

Bass

Halo pad

38

Melody

Piano

Muted gt

Muted gt

Overd.gt

Bass

Halo pad

41

Melody

Drum

Piano

Muted gt

Muted gt

Clean gt

Harpsi

Bass

Halo pad

Crystal

44

Melody

Drum

Piano

Muted gt

Muted gt

Clean gt

Harpsi

Bass

Reverse

Saw Wave

Halo pad

Crystal

48

Melody

Drum

Piano

Bass

Saw Wave

Halo pad

53

Melody

Drum

Piano

Bass

Halo pad

58

Melody

Drum

Piano

Bass

Halo pad

62

Melody

Drum

Piano

Muted gt

Choir ah

Bass

Halo pad

66

Melody

Drum

Piano

Muted gt

Choir ah

Bass

Halo pad

70

Melody

Drum

Piano

Muted gt

Choir ah

Bass

Halo pad

82

Melody

Drum

Clean gt

Bass

Saw Wave

Solo Vox

Halo pad

86

Melody

Drum

Piano

Muted gt

Choir ah

Bass

Saw Wave

Halo pad

90

Melody  
Drum  
Piano  
Muted gt  
Choir ah  
Bass  
Halo pad

94

Melody  
Drum  
Piano  
Muted gt  
Overd.gt  
Choir ah  
Bass  
Halo pad

98

Melody

Drum

Piano

Muted gt

Overd.gt

Choir ah

Bass

Halo pad

102

Melody

Drum

Piano

Muted gt

Choir ah

Bass

Halo pad

105

Melody  
Drum  
Piano  
Muted gt  
Choir ah  
Bass  
Halo pad

109

Melody  
Drum  
Piano  
Muted gt  
Choir ah  
Bass  
Halo pad

113

Melody  
Drum  
Piano  
Muted gt  
Clean gt  
Choir ah  
Bass  
Halo pad  
Crystal

117

Melody  
Drum  
Piano  
Muted gt  
Choir ah  
Bass  
Halo pad

121

Melody

Drum

Piano

Muted gt

Muted gt

Overd. gt

Clean gt

Choir ah

Harpsi

Bass

Reverse

Saw Wave

Solo Vox

Halo pad

Crystal

# Morandi Ruggeri Tozzi - Si Puo` Dare Di Piu`

## Melody

♩ = 113,000099

7

3

11

3

15

20

24

29

34

39

3

91

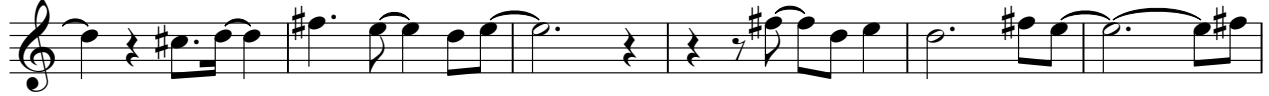

97

103

108

113

118

122

Morandi Ruggeri Tozzi - Si Puo` Dare Di Piu`

Drum

♩ = 113,000099

40

V.S.

Drum

79

83

86

89

93

97

100

104

108

112

Drum

3

116

120

122

Piano

# Morandi Ruggeri Tozzi - Si Puo` Dare Di Piu`

♩ = 113,000099

6

11

15

20

24

3

30

V.S.

34

39

45

49

53

58

62

68

73

78

88

92

98

104

108

113

119

122

Morandi Ruggeri Tozzi - Si Puo` Dare Di Piu`

Muted gt

♩ = 113,000099

25

28

30

32

34

36

38

40

42

44

18

Morandi Ruggeri Tozzi - Si Puo` Dare Di Piu`

Muted gt

♩ = 113,000099

25

28

30

32

34

36

38

40

42

44

81

Clean gt

Morandi Ruggeri Tozzi - Si Puo` Dare Di Piu`

♩ = 113,000099

2 38

43

34

80

31

114

10

Morandi Ruggeri Tozzi - Si Puo` Dare Di Piu`

Choir ah

♩ = 113,000099

61

65

70

75

8

87

92

2

98

102

3

106

110

V.S.

Morandi Ruggeri Tozzi - Si Puo` Dare Di Piu`

Bass

♩ = 113,000099

25

V.S.

77

80

86

91

95

98

102

106

110

114

Reverse

Morandi Ruggeri Tozzi - Si Puo` Dare Di Piu`

♩ = 113,000099

**43** **81**

d

Saw Wave

Morandi Ruggeri Tozzi - Si Puo` Dare Di Piu`

♩ = 113,000099

44

49

27

82

86

38

Solo Vox

Morandi Ruggeri Tozzi - Si Puo` Dare Di Piu`

♩ = 113,000099

81

83

42

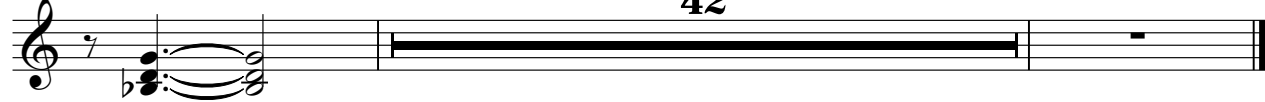

Morandi Ruggeri Tozzi - Si Puo` Dare Di Piu`

Halo pad

♩ = 113,000099

9

18

26

32

38

45

54

62

69

V.S.

76

83

91

97

104

111

117

122

