

# Morcheeba - Rome Wasn't Built In A Day

00:00:04:14  
3.1,00  
Verse 1

♩ = 107,287315

(C) 1998 by M-LIVE s.r.l.;Ed. Emi music publ. Italia

5

A. Fl.

Perc.

J. Gtr.

Perc. Organ

9 ♩ = 112,112228      ♩ = 106,106239      ♩ = 112,112228

A. Fl.

Perc.

J. Gtr.

E. Gtr.

E. Bass

E. Clav.

Perc. Organ

FM

12

Perc.

J. Gtr.

E. Gtr.

E. Bass

E. Clav.

Perc. Organ

FM

13 ♩ = 112,112228

A. Fl.

Perc.

J. Gtr.

J. Gtr.

E. Bass

E. Clav.

Perc. Organ

FM

15

A. Fl.

Perc.

J. Gtr.

J. Gtr.

E. Bass

E. Clav.

Perc. Organ

Syn. Voice

FM

17 ♩ = 113,112999

A. Fl.

Perc.

J. Gtr.

J. Gtr.

E. Bass

Perc. Organ

Syn. Voice

FM

19 ♩ = 112,112228

A. Fl.

Perc.

J. Gtr.

J. Gtr.

E. Gtr.

E. Bass

Perc. Organ

Syn. Voice

FM

21

A. Fl.

Perc.

J. Gtr.

J. Gtr.

E. Gtr.

E. Bass

Perc. Organ

Syn. Voice

FM

23

A. Fl.

Perc.

J. Gtr.

J. Gtr.

E. Gtr.

E. Bass

Perc. Organ

Syn. Voice

FM

3

25

A. Fl.

Perc.

J. Gtr.

J. Gtr.

E. Gtr.

E. Bass

Perc. Organ

Syn. Voice

FM

27

A. Fl.

Perc.

J. Gtr.

J. Gtr.

E. Gtr.

E. Bass

A.

Perc. Organ

Syn. Voice

FM

29

A. Fl.

Perc.

J. Gtr.

J. Gtr.

E. Gtr.

E. Bass

A.

E. Clav.

Perc. Organ

Syn. Voice

FM

Syn. Str.

31

A. Fl.

Perc.

J. Gtr.

J. Gtr.

E. Gtr.

E. Bass

A.

E. Clav.

Perc. Organ

FM

Syn. Str.

33

A. Fl.

Perc.

J. Gtr.

J. Gtr.

E. Gtr.

E. Bass

A.

E. Clav.

Perc. Organ

FM

Syn. Str.

35

A. Fl.

Alto Sax.

Bar. Tpt.

Perc.

J. Gtr.

J. Gtr.

E. Gtr.

E. Bass

A.

E. Clav.

Perc. Organ

FM

Syn. Str.

37

A. Fl.

Alto Sax.

Bar. Tpt.

Perc.

J. Gtr.

J. Gtr.

E. Bass

A.

FM

38

Alto Sax.

Bar. Tpt.

Perc.

J. Gtr.

J. Gtr.

E. Bass

E. Clav.

Perc. Organ

FM

39

A. Fl.

Perc.

J. Gtr.

J. Gtr.

E. Bass

E. Clav.

Perc. Organ

FM

- **Perc. Organ (Percussion Organ):** Features long, sustained notes with a fermata, likely providing a harmonic or atmospheric texture.   
- **FM (Finger Modulation):** Shows sustained chords and notes in the bass register, with a fermata over a final chord.

41

A. Fl.

Alto Sax.

Bar. Tpt.

Perc.

J. Gtr.

J. Gtr.

E. Bass

E. Clav.

Perc. Organ

Syn. Voice

FM

43

A. Fl.

Perc.

J. Gtr.

J. Gtr.

E. Bass

Perc. Organ

Syn. Voice

FM

45

A. Fl.

Alto Sax.

Bar. Tpt.

Perc.

J. Gtr.

J. Gtr.

E. Gtr.

E. Bass

Perc. Organ

Syn. Voice

FM

47

A. Fl.

Perc.

J. Gtr.

J. Gtr.

E. Gtr.

E. Bass

Perc. Organ

Syn. Voice

FM

49

A. Fl.

Alto Sax.

Bar. Tpt.

Perc.

J. Gtr.

J. Gtr.

E. Gtr.

E. Bass

Perc. Organ

Syn. Voice

FM

Detailed description of the musical score: The score is for measures 49 and 50. Measure 49 starts with a whole rest for the Alto Saxophone, Baritone Trumpet, and Electric Bass. The Alto Saxophone and Baritone Trumpet play a rhythmic pattern of eighth notes with accents. The Percussion part features a complex pattern of eighth notes with accents and a triplet of eighth notes. The J. Gtr. (Jazz Guitar) and E. Gtr. (Electric Guitar) play a series of chords. The E. Bass plays a melodic line of eighth notes. The Perc. Organ and FM (Finger Modulation) parts have long, sustained notes. Measure 50 continues the patterns from measure 49, with the Alto Saxophone and Baritone Trumpet playing a similar rhythmic pattern. The Percussion part continues with eighth notes and a triplet. The J. Gtr. and E. Gtr. play chords. The E. Bass plays a melodic line. The Perc. Organ and FM parts have long, sustained notes.

51

A. Fl.

Perc.

J. Gtr.

J. Gtr.

E. Gtr.

E. Bass

Perc. Organ

Syn. Voice

FM

53

A. Fl.

Alto Sax.

Bar. Tpt.

Perc.

J. Gtr.

J. Gtr.

E. Gtr.

E. Bass

A.

Perc. Organ

Syn. Voice

FM

55

A. Fl.

Alto Sax.

Bar. Tpt.

Perc.

J. Gtr.

J. Gtr.

E. Gtr.

E. Bass

A.

E. Clav.

Perc. Organ

Syn. Voice

FM

Syn. Str.

57

A. Fl.

Alto Sax.

Bar. Tpt.

Perc.

J. Gtr.

J. Gtr.

E. Gtr.

E. Bass

A.

E. Clav.

Perc. Organ

FM

Syn. Str.

59

A. Fl.

Alto Sax.

Bar. Tpt.

Perc.

J. Gtr.

J. Gtr.

E. Gtr.

E. Bass

A.

E. Clav.

Perc. Organ

FM

Syn. Str.

61

A. Fl.

Alto Sax.

Bar. Tpt.

Perc.

J. Gtr.

J. Gtr.

E. Gtr.

E. Bass

A.

E. Clav.

Perc. Organ

FM

Syn. Str.

♩ = 115,111885

63 ♩ = 113,113213

A. Fl.

Perc.

J. Gtr.

J. Gtr.

E. Gtr.

E. Bass

A.

Perc. Organ

FM

Syn. Str.

♩ = 113,113213

65  $\text{♩} = 114,113998$

Perc.

J. Gtr.

J. Gtr.

E. Gtr.

E. Bass

Perc. Organ

FM

Syn. Str.

$\text{♩} = 114,113998$

67 ♩ = 117,117050

Alto Sax.

Bar. Tpt.

Perc.

J. Gtr.

J. Gtr.

E. Gtr.

E. Bass

Perc. Organ

FM

Syn. Str.

♩ = 117,117050

68  $\text{♩} = 113,113213$   $\text{♩} = 114,114433$

Perc.

J. Gtr.

J. Gtr.

E. Gtr.

E. Bass

Perc. Organ

FM

Syn. Str.

70

A. Fl.

Alto Sax.

Bar. Tpt.

Perc.

J. Gtr.

J. Gtr.

E. Gtr.

E. Bass

A.

Perc. Organ

FM

Syn. Str.

72

A. Fl.

Alto Sax.

Bar. Tpt.

Perc.

J. Gtr.

J. Gtr.

E. Bass

A.

Perc. Organ

FM

Syn. Str.

74

A. Fl.

Alto Sax.

Bar. Tpt.

Perc.

J. Gtr.

J. Gtr.

E. Bass

A.

Perc. Organ

FM

Syn. Str.

76

A. Fl.

Alto Sax.

Bar. Tpt.

Perc.

J. Gtr.

J. Gtr.

E. Bass

A.

Perc. Organ

FM

Syn. Str.

78

A. Fl.

Alto Sax.

Bar. Tpt.

Perc.

J. Gtr.

J. Gtr.

E. Bass

A.

E. Clav.

Perc. Organ

FM

Syn. Str.

80

A. Fl.

Alto Sax.

Bar. Tpt.

Perc.

J. Gtr.

J. Gtr.

E. Bass

A.

Perc. Organ

FM

Syn. Str.

82

A. Fl.

Alto Sax.

Bar. Tpt.

Perc.

J. Gtr.

J. Gtr.

E. Bass

A.

Perc. Organ

FM

Syn. Str.

84

A. Fl.

Alto Sax.

Bar. Tpt.

Perc.

J. Gtr.

J. Gtr.

E. Bass

A.

Perc. Organ

FM

Syn. Str.

86

A. Fl.

Alto Sax.

Bar. Tpt.

Perc.

J. Gtr.

J. Gtr.

E. Bass

A.

Perc. Organ

FM

Syn. Str.

88

A. Fl.

Alto Sax.

Bar. Tpt.

Perc.

J. Gtr.

J. Gtr.

E. Bass

A.

Perc. Organ

FM

Syn. Str.

- **Alto Sax.:** Sustained notes with some melodic movement.   
- **Bar. Tpt.:** Sustained notes, primarily in the lower register.   
- **Perc.:** Complex rhythmic pattern with multiple layers of notes and rests.   
- **J. Gtr. (two staves):** Chordal accompaniment with various voicings and some melodic fragments.   
- **A.:** Melodic line with some rests and sustained notes.   
- **Perc. Organ:** Sustained chords and notes, providing a harmonic backdrop.   
- **FM:** Chordal accompaniment with some melodic movement.   
- **Syn. Str.:** Sustained chords and notes, providing a harmonic backdrop.

90

A. Fl.

Alto Sax.

Bar. Tpt.

Perc.

J. Gtr.

J. Gtr.

E. Bass

A.

Perc. Organ

FM

Syn. Str.

92

A. Fl.

Alto Sax.

Bar. Tpt.

Perc.

J. Gtr.

J. Gtr.

E. Bass

A.

Perc. Organ

FM

Syn. Str.

94

A. Fl.

Alto Sax.

Bar. Tpt.

Perc.

J. Gtr.

J. Gtr.

E. Bass

A.

Perc. Organ

FM

Syn. Str.

96

A. Fl.

Alto Sax.

Bar. Tpt.

Perc.

J. Gtr.

J. Gtr.

E. Bass

A.

Perc. Organ

FM

Syn. Str.

- **Perc.:** Rhythmic accompaniment with a snare drum pattern and cymbal accents.   
- **J. Gtr. (two staves):** Chordal accompaniment with block chords and some melodic movement.   
- **Perc. Organ:** Sustained chordal accompaniment with long note values.   
- **Syn. Str.:** Sustained chordal accompaniment with long note values.

98

A. Fl.

Alto Sax.

Bar. Tpt.

Perc.

J. Gtr.

J. Gtr.

E. Bass

A.

Perc. Organ

FM

Syn. Str.

100

A. Fl.

Alto Sax.

Bar. Tpt.

Perc.

J. Gtr.

J. Gtr.

E. Bass

A.

Perc. Organ

FM

Syn. Str.

♩ = 75,075073

102

A. Fl.

Perc.

J. Gtr.

J. Gtr.

E. Bass

A.

Perc. Organ

FM

Syn. Str.

♩ = 75,075073

Alto Flute

Morcheeba - Rome Wasn't Built In A Day

♩ = 107,287315

4

7

10

14

18

21

24

(C) 1998 by M-LIVE s.r.l.;Ed. Emi music publ. Italia

25

28

31

34

38

42

46

49

53

56

59

62 ♪ = 115,111885      ♪ = 113,113213      ♪ = 114,113998

67 ♪ = 117,117050    ♪ = 113,113213    ♪ = 114,114433

71

74

77

80

83

86

89

V.S.

92

95

98

101

Alto Saxophone Morcheeba - Rome Wasn't Built In A Day

♩ = 107,287315

6 ♩ = 112,112228 ♩ = 106,106239 ♩ = 112,112228

12 ♩ = 112,112228 2 ♩ = 113,112999

18 ♩ = 112,112228 2

24

29

34

39

43

47

(C) 1998 by M-LIVE s.r.l.;Ed. Emi music publ. Italia

Alto Saxophone

49

51

55

58

61

♩ = 115,111885    ♩ = 113,113213    ♩ = 114,113998

67

♩ = 117,117050    ♩ = 113,113213    ♩ = 114,114433

71

75

79

82

Alto Saxophone

84

87

90

92

95

98

100

Baroque Trumpet Morcheeba - Rome Wasn't Built In A Day

♩ = 107,287315

6

♩ = 112,112228 ♩ = 106,106239 ♩ = 112,112228

12

♩ = 112,112228 **2** ♩ = 113,112999

18

♩ = 112,112228 **2**

24

29

34

39

43

47

(C) 1998 by M-LIVE s.r.l.;Ed. Emi music publ. Italia

Baroque Trumpet

49

52

56

59

62

♩ = 115, 111 885    ♩ = 113, 113 213

♩ = 114, 113 998

67

♩ = 117, 117 050

♩ = 113, 113 213    ♩ = 114, 114 433

71

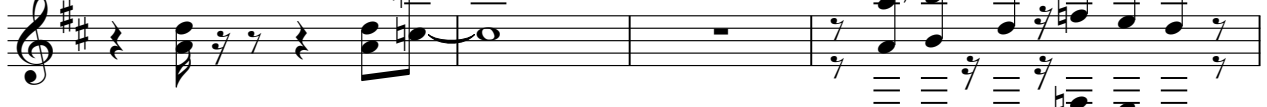

75

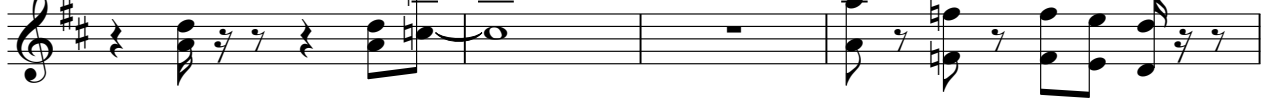

79

82

Baroque Trumpet

84

87

90

92

95

98

100

# Morcheeba - Rome Wasn't Built In A Day

## Percussion

♩ = 107,287315

5

9 ♩ = 112,112228      ♩ = 106,106239      ♩ = 112,112228

12 ♩ = 112,112228

14

16 ♩ = 113,112999

18 ♩ = 112,112228

20

22

24

(C) 1998 by M-LIVE s.r.l.;Ed. Emi music publ. Italia

V.S.

Percussion

26

28

30

32

34

36

38

42

44

46

Percussion

48

50

52

54

56

58

60

62

♩ = 115,111885      ♩ = 113,113213

64

66

♩ = 114,113998      ♩ = 117,117050

V.S.

4

Percussion

♩ = 113,113213

♩ = 114,114433

88

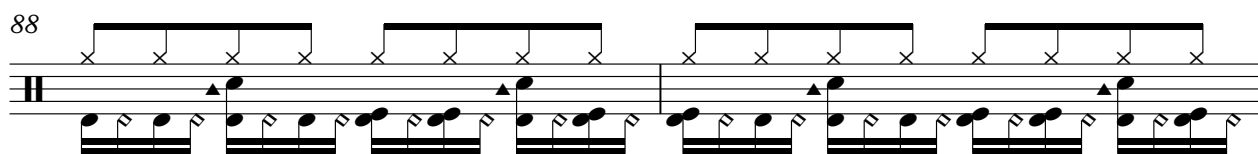

90

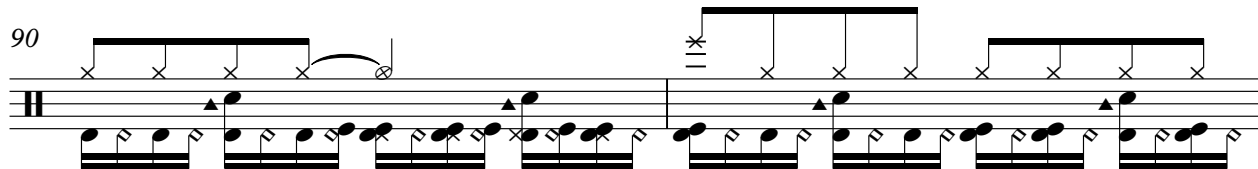

92

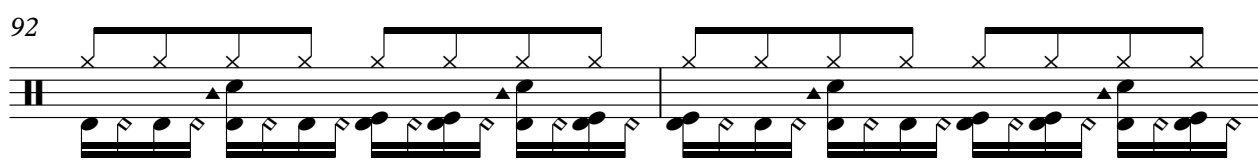

94

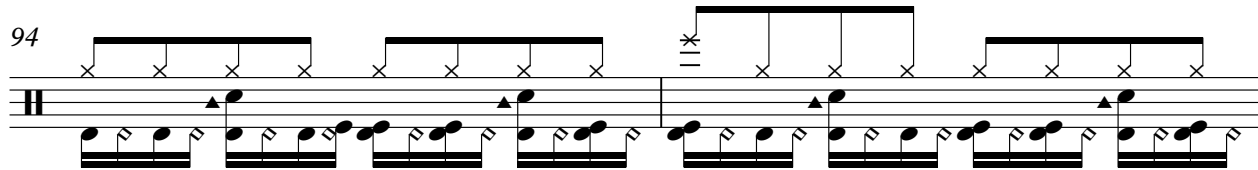

96

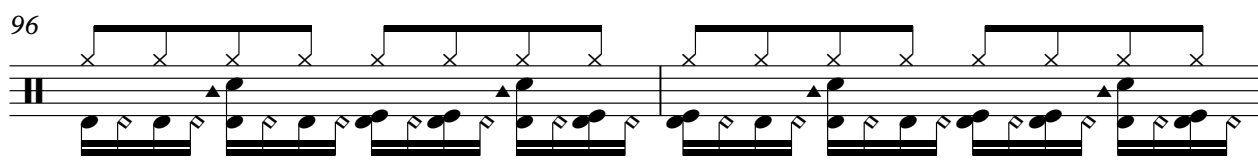

98

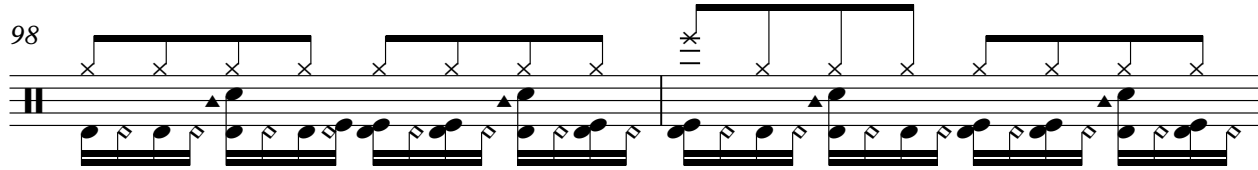

100

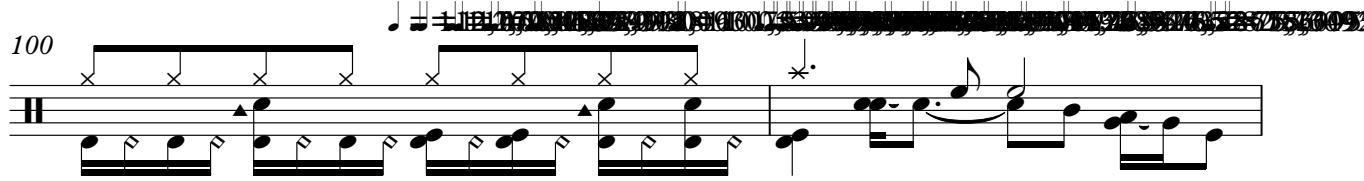

102 ♩ = 75,075073

Morcheeba - Rome Wasn`T Built In A Day

♩ = 107,287315

5

9 ♩ = 112,112228 ♩ = 106,106239 ♩ = 112,112228 ♩ = 112,112228

14

17 ♩ = 113,112999 ♩ = 112,112228

20

24

27

30

33

36

40

43

46

49

52

55

58

61

♩ = 115,111885      ♩ = 113,113213

64

♩ = 114,113998

67 ♪ = 117,117050

♪ = 113,113213

♪ = 114,114433

V.S.

98

101

Morcheeba - Rome Wasn`T Built In A Day

♩ = 107,287315

6 ♩ = 112,112228 ♩ = 106,106239 ♩ = 112,112228

12 ♩ = 112,112228

16 ♩ = 113,112999 ♩ = 112,112228

20

24

27

30

33

36

40

43

46

49

52

55

58

61

♩ = 115,111885      ♩ = 113,113213

64

♩ = 114,113998

67

♩ = 117,117050      ♩ = 113,113213      ♩ = 114,114433

71

74

77

80

83

86

89

92

95

98

www.musicnoteslib.com

4

Jazz Guitar

101 

Electric Guitar

Morcheeba - Rome Wasn't Built In A Day

♩ = 107,287315

6

12  $\text{b}^{\flat}$  = 112,112228 **2** = 113,112999

18 = 112,112228

22

26

30

32

35

38 **2**

(C) 1998 by M-LIVE s.r.l.;Ed. Emi music publ. Italia

Electric Guitar

44

48

52

56

58

61

♩ = 115,111885      ♩ = 113,113213

64

♩ = 114,113998

67

♩ = 117,117050      ♩ = 113,113213      ♩ = 114,114433

71

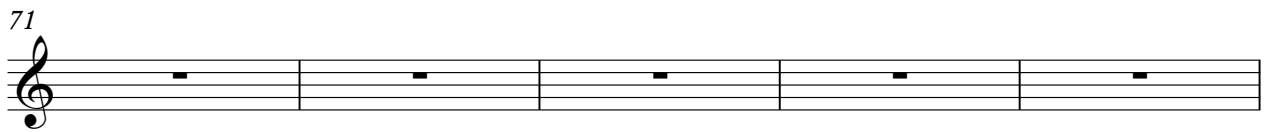

76

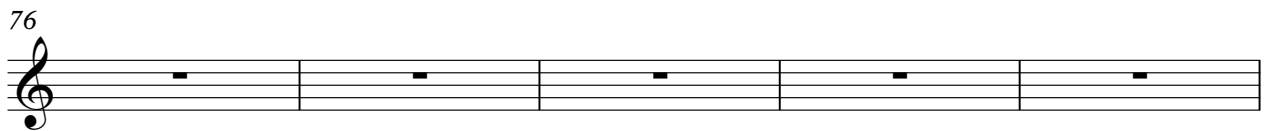

81

86

91

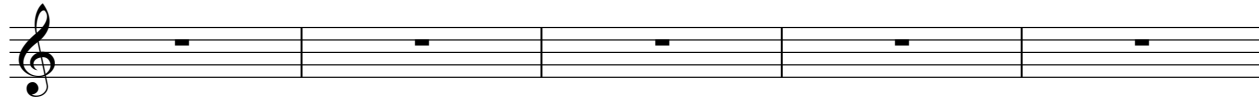

96

101

Morcheeba - Rome Wasn`T Built In A Day  
5-string Electric Bass

♩ = 107,287315

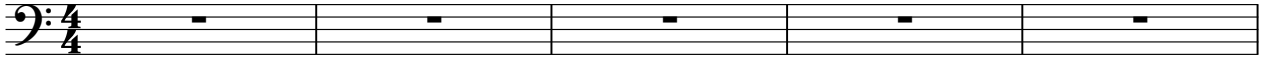

(C) 1998 by M-LIVE s.r.l.;Ed. Emi music publ. Italia

V.S.

29

31

33

35

38

39

42

44

46

48

50

52

55

57

59

61

♩ = 115,111885

63 ♩ = 113,113213

65

♩ = 114,113998

67 ♩ = 117,117050

♩ = 113,113213

69 ♩ = 114,114433

V.S.

71

73

75

77

79

81

83

85

87

89

91

93

95

97

99

101

# Morcheeba - Rome Wasn't Built In A Day

Alto

♩ = 107,287315

6 ♩ = 112,112228 ♩ = 106,106239 ♩ = 112,112228

12 ♩ = 112,112228 **2** ♩ = 113,112999

18 ♩ = 112,112228 **2**

24

29

32

35

38 **2**

44 **2**

(C) 1998 by M-LIVE s.r.l.;Ed. Emi music publ. Italia

50

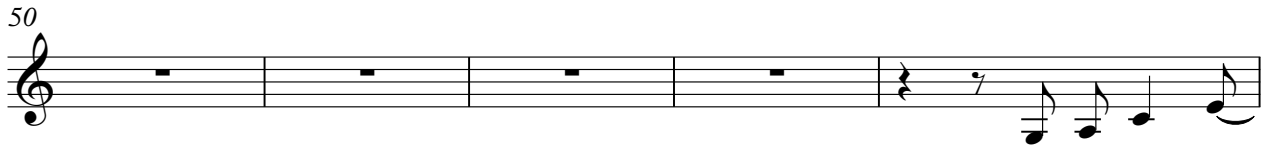

55

58

61

♩ = 115,111885      ♩ = 113,113213

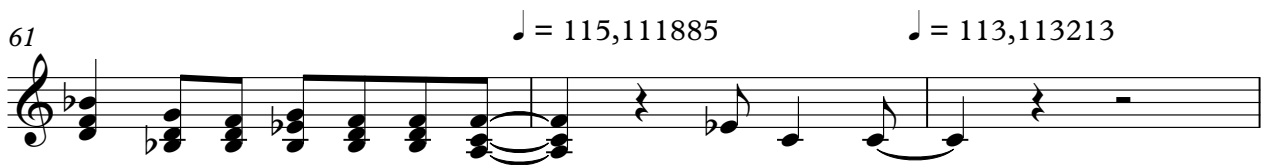

64

♩ = 114,113998    ♩ = 117,117050    ♩ = 113,113213

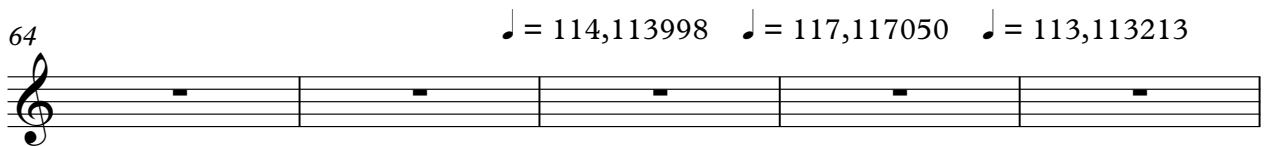

69

♩ = 114,114433

72

74

77

80

83

86

89

92

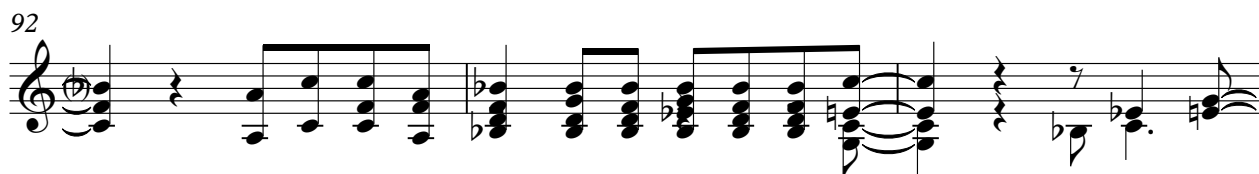

95

98

101

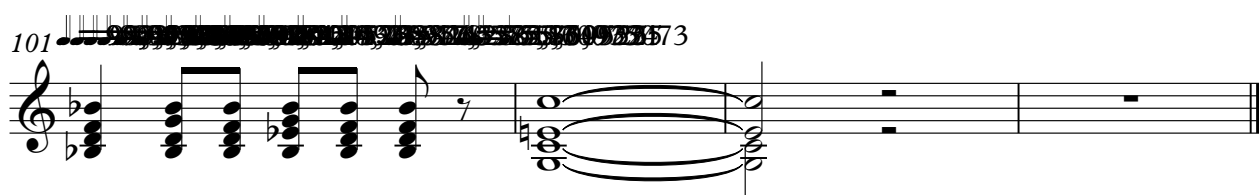

Electric Clavichord Morcheeba - Rome Wasn't Built In A Day

♩ = 107,287315

6

♩ = 112,112228 ♩ = 106,106239 ♩ = 112,112228

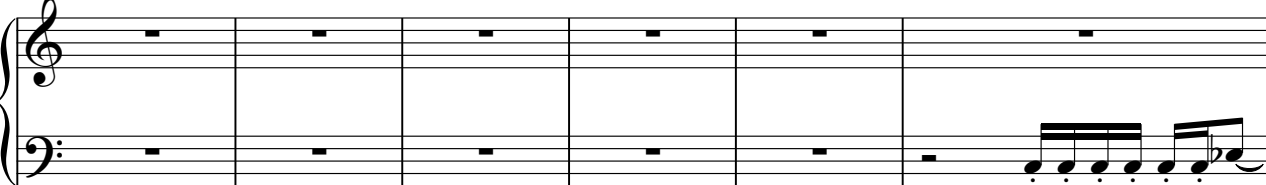

12

♩ = 112,112228

16

♩ = 113,112999 ♩ = 112,112228

21

2

27

29

31

34

38

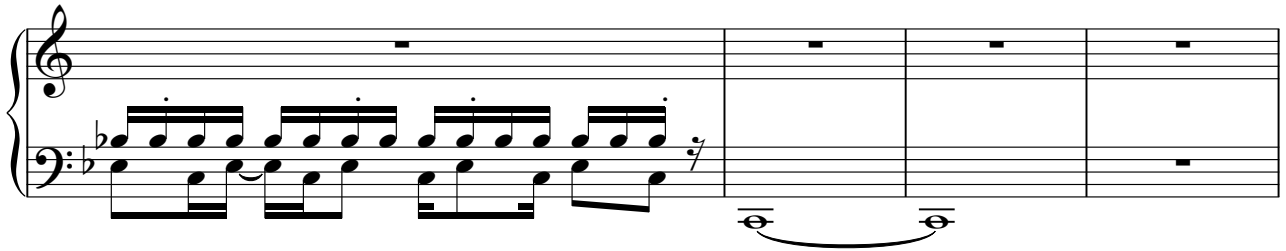

42

48

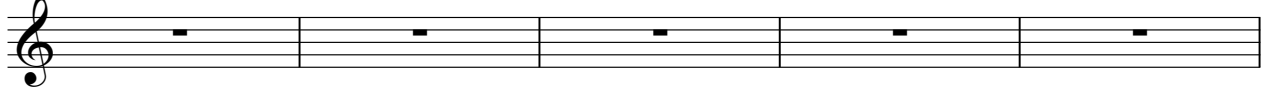

53

56

59

62 ♪ = 115,111885

♪ = 113,113213

♪ = 114,113998

Electric Clavichord

67 = 117,117050 ♩ = 113,113213 ♩ = 114,114433

2

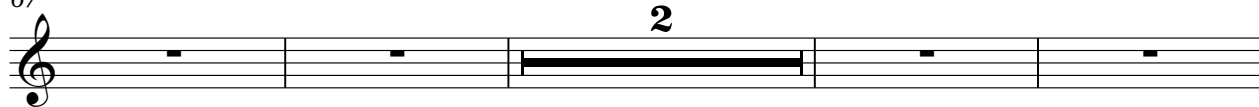

73

78

82

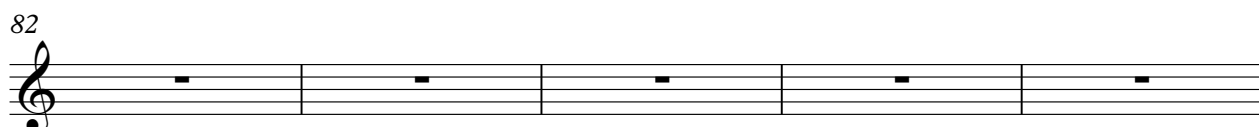

87

92

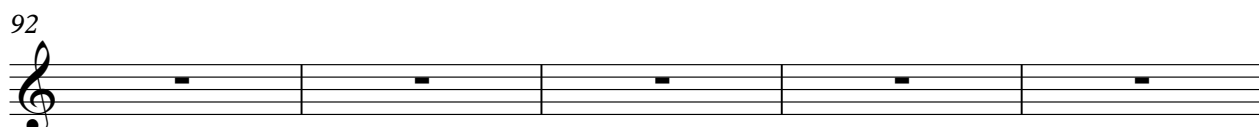

97

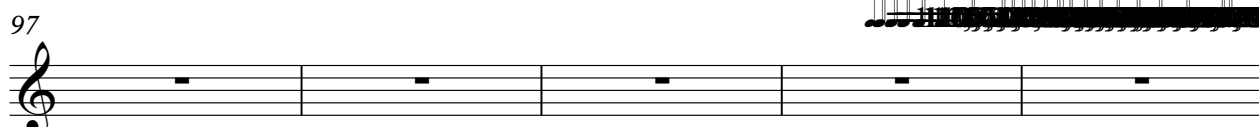

102 = 75,075073

2

Percussive Organ Morcheeba - Rome Wasn`T Built In A Day

♩ = 107,287315

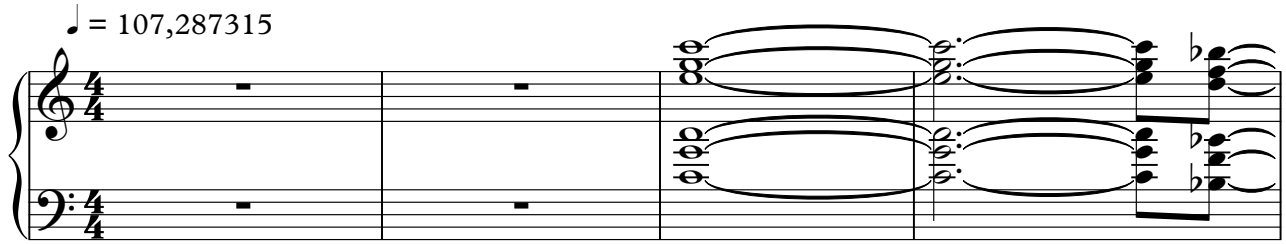

5

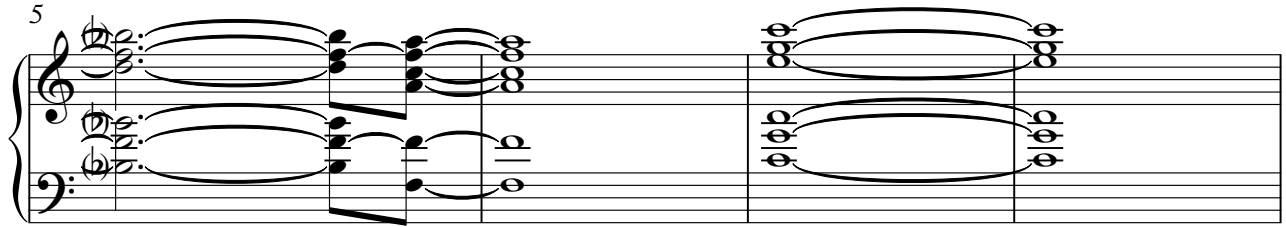

9 ♩ = 112,112228      ♩ = 106,106239      ♩ = 112,112228

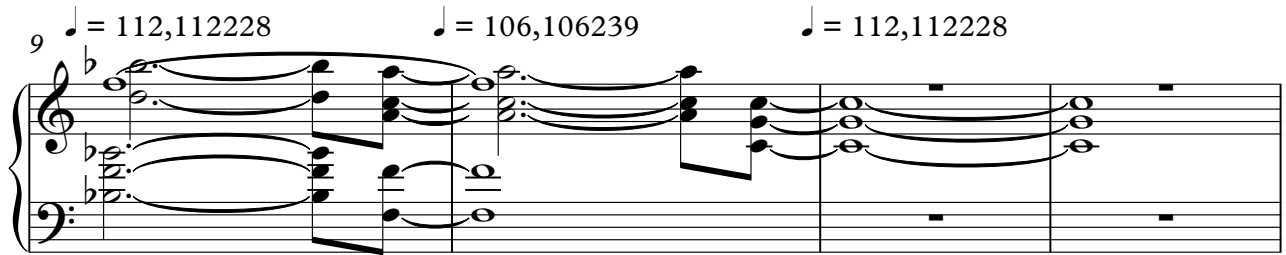

13 ♩ = 112,112228

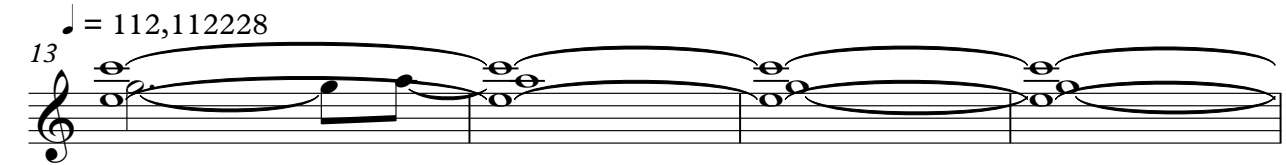

17 ♩ = 113,112999      ♩ = 112,112228

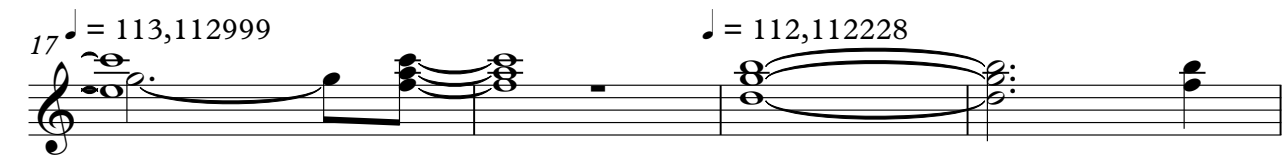

21

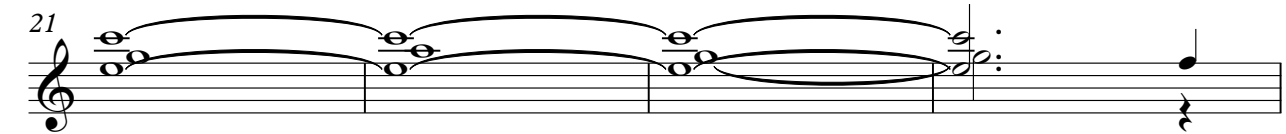

25

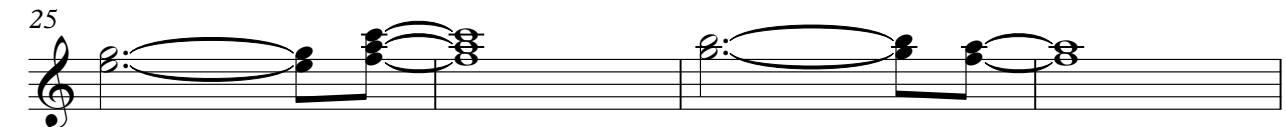

29

Percussive Organ

33

38

42

46

50

54

58

62 ♪ = 115,11188♯ = 113,113213 ♪ = 114,113998

67 ♪ = 117,117050 ♪ = 113,113213 ♪ = 114,114433

71

Percussive Organ

75

79

83

87

91

95

99

104

Synth Voice

Morcheeba - Rome Wasn`T Built In A Day

♩ = 107,287315

6      ♩ = 112,112228 ♩ = 106,106239 ♩ = 112,112228

12      ♩ = 112,112228      2      ♩ = 113,112999

18      ♩ = 112,112228      2

24

29

34      2

40      2

46

51

(C) 1998 by M-LIVE s.r.l.;Ed. Emi music publ. Italia

2

Synth Voice

56

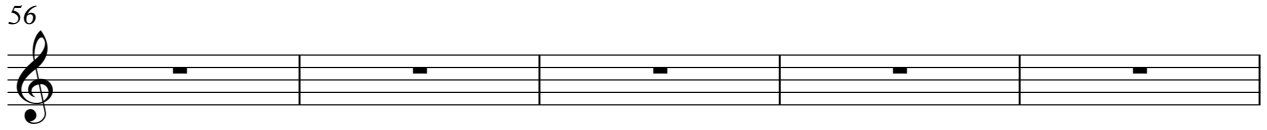

61

♪ = 115,111885   ♪ = 113,113213   ♪ = 114,113998

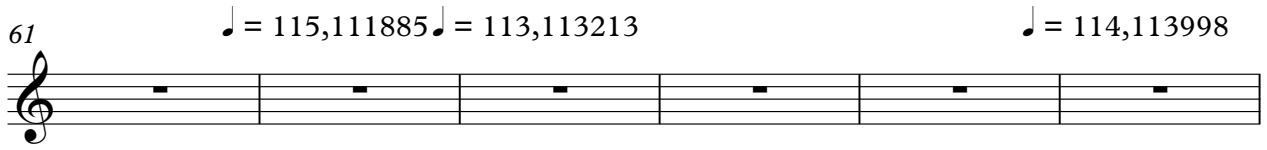

67

♪ = 117,117050   ♪ = 113,113213   ♪ = 114,114433

2

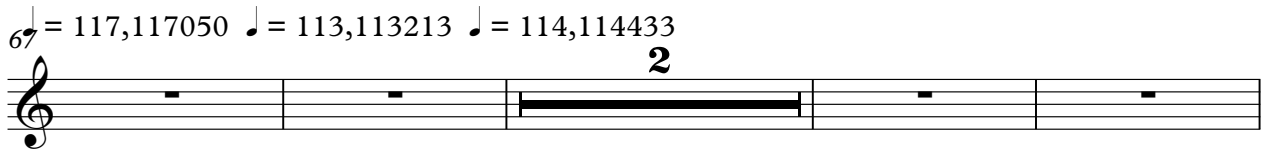

73

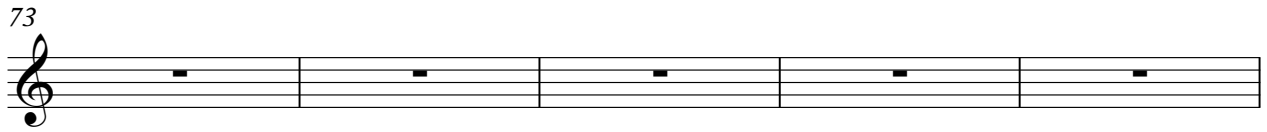

78

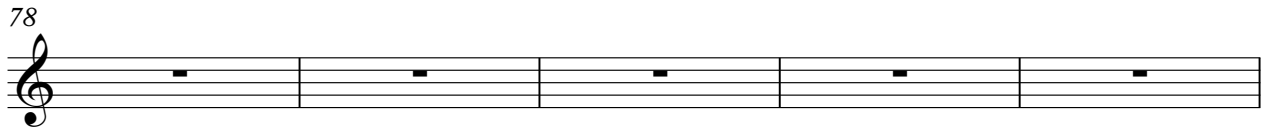

83

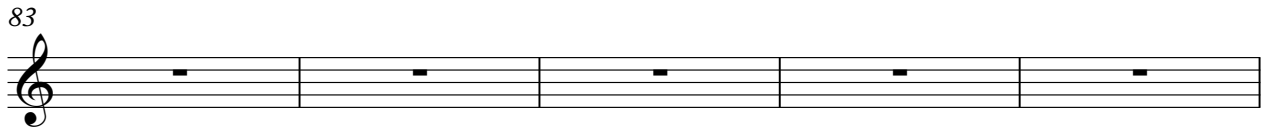

88

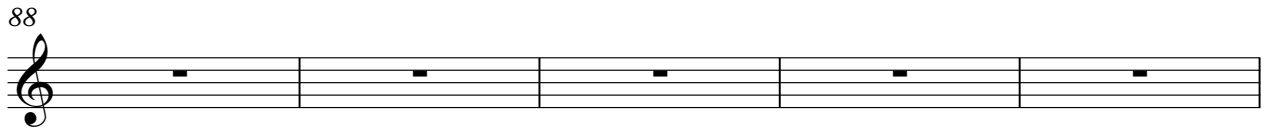

93

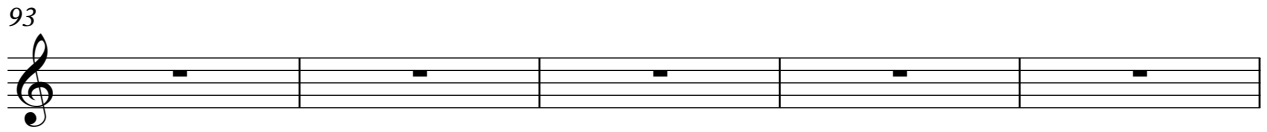

98

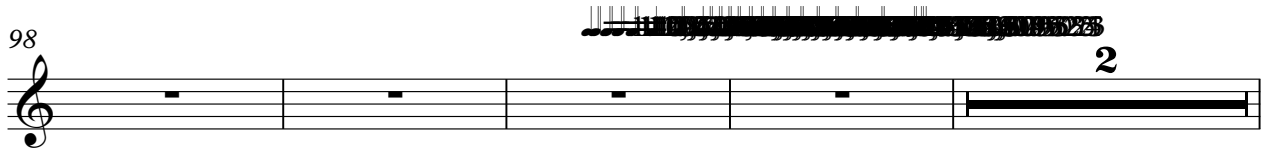

104

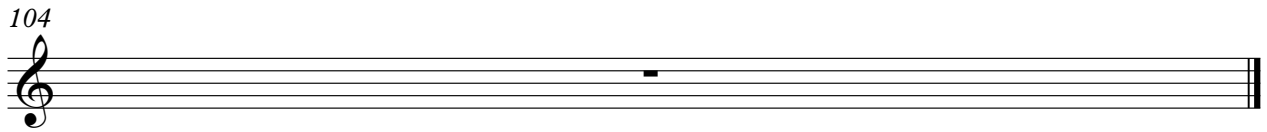

FM Synth

Morcheeba - Rome Wasn`T Built In A Day

♩ = 107,287315

6

♩ = 112,112228 ♩ = 106,106239 ♩ = 112,112228

12

♩ = 112,112228

16

♩ = 113,112999 ♩ = 112,112228

20

24

3

27

V.S.

30

32

35

38

42

46

49

53

57

60

♩ = 115,111885

63

♩ = 113,113213

65

♩ = 114,113998

67

♩ = 117,117050

♩ = 113,113213

69

♩ = 114,114433

71

73

75

77

V.S.

79

81

83

85

87

89

91

93

95

97

FM Synth

5

99

Synth Strings

Morcheeba - Rome Wasn`T Built In A Day

♩ = 107,287315

6 ♩ = 112,112228 ♩ = 106,106239 ♩ = 112,112228

12 ♩ = 112,112228 2 ♩ = 113,112999

18 ♩ = 112,112228 2

24

29

33

38 2

44 2

50

2

Synth Strings

55

59

63

67

71

75

79

83

87

91

= 113,113213

= 115,111885

= 117,117050

= 113,113213

= 114,114433

= 114,113998

95 Synth Strings 3

99 3

104