

Mori Kante - Ye Ke Ye Ke

♩ = 128,000000
TRUMPET

TRUMPET

DRUMS

DRUMS

SITAR

SLAPBASS 1

SLAPBASS

ORGAN 1

ORGAN 1

♩ = 128,000000
BRASS 1

BRASS 1

A.PIANO 1

A.PIANO 1

5

DRUMS

SITAR

6

DRUMS

SITAR

7

DRUMS

SITAR

8

DRUMS

SITAR

9

DRUMS

SITAR

ORGAN 1

10

DRUMS

SITAR

ORGAN 1

11

DRUMS

SITAR

ORGAN 1

12 3

DRUMS

SITAR

ORGAN 1

13

DRUMS

SITAR

SLAPBASS

ORGAN 1

BRASS 1

14

DRUMS

SITAR

SLAPBASS

ORGAN 1

BRASS 1

15

DRUMS

SITAR

SLAPBASS

ORGAN 1

BRASS 1

16

DRUMS

SITAR

SLAPBASS

ORGAN 1

BRASS 1

17

DRUMS

SITAR

SLAPBASS

ORGAN 1

BRASS 1

18

DRUMS

SITAR

SLAPBASS

ORGAN 1

BRASS 1

19

DRUMS

SITAR

SLAPBASS

ORGAN 1

BRASS 1

20

DRUMS

SITAR

SLAPBASS

ORGAN 1

BRASS 1

21

DRUMS

SITAR

SLAPBASS

BRASS 1

23

DRUMS

SITAR

SLAPBASS

BRASS 1

Measures 23-24. Drums: Snare and cymbal patterns. Sitar: Melodic line with grace notes. Slapbass: Rhythmic line with slaps. Brass 1: Sustained chord in B-flat major.

25

DRUMS

SITAR

SLAPBASS

BRASS 1

Measures 25-26. Drums: Snare and cymbal patterns. Sitar: Melodic line with grace notes. Slapbass: Rhythmic line with slaps. Brass 1: Sustained chord in B-flat major.

26

DRUMS

SITAR

SLAPBASS

BRASS 1

Measures 27-28. Drums: Snare and cymbal patterns. Sitar: Melodic line with grace notes. Slapbass: Rhythmic line with slaps. Brass 1: Sustained chord in B-flat major.

27

DRUMS

SITAR

SLAPBASS

BRASS 1

28

DRUMS

SITAR

SLAPBASS

BRASS 1

29

DRUMS

SITAR

SLAPBASS

BRASS 1

30

DRUMS

SITAR

SLAPBASS

BRASS 1

31

TRUMPET

DRUMS

SLAPBASS

BRASS 1

A.PIANO 1

32

TRUMPET

DRUMS

SLAPBASS

A.PIANO 1

Detailed description of the musical score: The score is divided into three systems. The first system (measures 30-31) includes Drums, Sitar, Slapbass, and Brass 1. The second system (measures 31-32) includes Trumpet, Drums, Slapbass, Brass 1, and A. Piano 1. The third system (measures 32-33) includes Trumpet, Drums, Slapbass, and A. Piano 1. The Drums part features a consistent rhythmic pattern of eighth notes. The Slapbass part has a melodic line with slurs and accents. The Brass 1 part plays chords and single notes. The Trumpet part has melodic lines with slurs. The A. Piano 1 part has a sparse, rhythmic accompaniment. The Sitar part is only present in the first system.

33

TRUMPET

DRUMS

SLAPBASS

A.PIANO 1

34

TRUMPET

DRUMS

SLAPBASS

A.PIANO 1

35

TRUMPET

DRUMS

SLAPBASS

A.PIANO 1

36

TRUMPET

DRUMS

SLAPBASS

A.PIANO 1

37

TRUMPET

DRUMS

SLAPBASS

A.PIANO 1

38

TRUMPET

DRUMS

SLAPBASS

ORGAN 1

A.PIANO 1

39

TRUMPET

DRUMS

SLAPBASS

ORGAN 1

A.PIANO 1

40

TRUMPET

DRUMS

SLAPBASS

ORGAN 1

A.PIANO 1

41

TRUMPET

DRUMS

SLAPBASS

ORGAN 1

BRASS 1

A.PIANO 1

42

TRUMPET

DRUMS

SLAPBASS

A.PIANO 1

43

TRUMPET

DRUMS

SLAPBASS

A.PIANO 1

44

TRUMPET

DRUMS

SLAPBASS

A.PIANO 1

45

TRUMPET

DRUMS

SLAPBASS

A.PIANO 1

46

TRUMPET

DRUMS

SLAPBASS

A.PIANO 1

47

TRUMPET

DRUMS

SLAPBASS

A.PIANO 1

48

TRUMPET

DRUMS

SLAPBASS

ORGAN 1

A.PIANO 1

49

TRUMPET

DRUMS

SLAPBASS

ORGAN 1

BRASS 1

A.PIANO 1

50

TRUMPET

DRUMS

SLAPBASS

A.PIANO 1

51

TRUMPET

DRUMS

SLAPBASS

A.PIANO 1

52

TRUMPET

DRUMS

SLAPBASS

A.PIANO 1

53

TRUMPET

DRUMS

SLAPBASS

A.PIANO 1

54

TRUMPET

DRUMS

SLAPBASS

BRASS 1

A.PIANO 1

55

TRUMPET

DRUMS

SLAPBASS

BRASS 1

A.PIANO 1

56

TRUMPET

DRUMS

SLAPBASS

BRASS 1

A.PIANO 1

57

TRUMPET

DRUMS

A.PIANO 1

59

TRUMPET

DRUMS

ORGAN 1

BRASS 1

A.PIANO 1

61

TRUMPET

DRUMS

ORGAN 1

A.PIANO 1

62

TRUMPET

DRUMS

ORGAN 1

A.PIANO 1

63

TRUMPET

DRUMS

ORGAN 1

A.PIANO 1

64

TRUMPET

DRUMS

ORGAN 1

A.PIANO 1

65

TRUMPET

DRUMS

ORGAN 1

A.PIANO 1

66

TRUMPET

DRUMS

ORGAN 1

A.PIANO 1

67

TRUMPET

DRUMS

SITAR

68

DRUMS

SITAR

69

DRUMS

SITAR

70

DRUMS

SITAR

71

DRUMS

SITAR

72

DRUMS

SITAR

73

DRUMS

SITAR

74

DRUMS

SITAR

80

DRUMS

ORGAN 1

BRASS 1

81

DRUMS

ORGAN 1

BRASS 1

82

DRUMS

ORGAN 1

BRASS 1

83

DRUMS

ORGAN 1

BRASS 1

84

DRUMS

ORGAN 1

BRASS 1

85

DRUMS

ORGAN 1

BRASS 1

86

DRUMS

ORGAN 1

BRASS 1

88

TRUMPET

DRUMS

BRASS 1

A.PIANO 1

90

TRUMPET

DRUMS

A.PIANO 1

92

TRUMPET

DRUMS

A.PIANO 1

93

TRUMPET

DRUMS

A.PIANO 1

94

TRUMPET

DRUMS

A.PIANO 1

95

TRUMPET

DRUMS

A.PIANO 1

96

TRUMPET

DRUMS

ORGAN 1

A.PIANO 1

97

TRUMPET

DRUMS

ORGAN 1

A.PIANO 1

98

TRUMPET

DRUMS

ORGAN 1

A.PIANO 1

100

TRUMPET

DRUMS

A.PIANO 1

101

TRUMPET

DRUMS

BRASS 1

102

TRUMPET

DRUMS

103

TRUMPET

DRUMS

BRASS 1

104

TRUMPET

DRUMS

BRASS 1

105

TRUMPET

DRUMS

BRASS 1

107

TRUMPET

DRUMS

BRASS 1

108

TRUMPET

DRUMS

110

TRUMPET

DRUMS

111

TRUMPET

DRUMS

112

TRUMPET

DRUMS

113

TRUMPET

DRUMS

114

TRUMPET

DRUMS

116

TRUMPET

DRUMS

118

TRUMPET

DRUMS

119

TRUMPET

DRUMS

BRASS 1

121

TRUMPET

DRUMS

123

TRUMPET

DRUMS

125

TRUMPET

DRUMS

127

TRUMPET

DRUMS

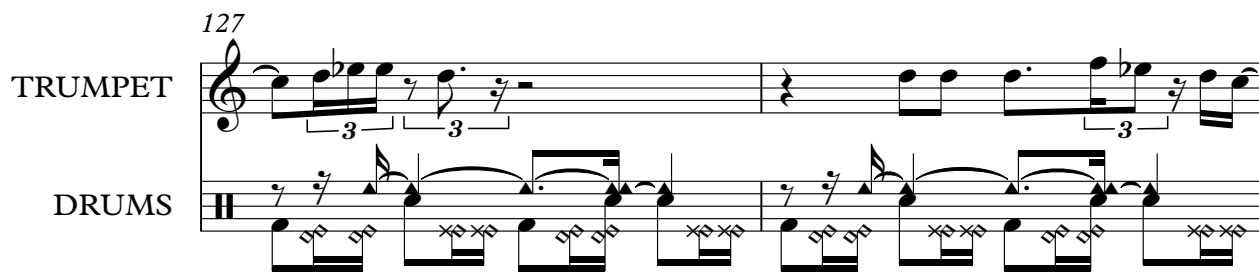

129

TRUMPET

DRUMS

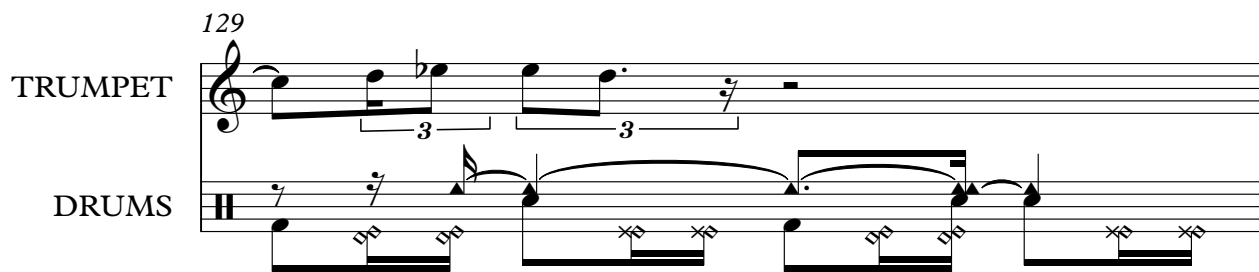

130

DRUMS

Mori Kante - Ye Ke Ye Ke

TRUMPET

♩ = 128,000000
TRUMPET

30

33

36

39

42

45

48

51

54

57

V.S.

TRUMPET

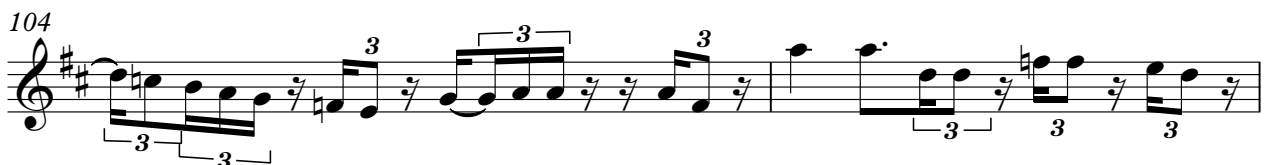

Mori Kante - Ye Ke Ye Ke

DRUMS

♩ = 128,000000
DRUMS

V.S.

DRUMS

DRUMS

44

46

48

50

52

54

56

58

60

62

V.S.

DRUMS

64

66

68

70

72

74

76

78

80

82

DRUMS

84

86

88

90

92

94

96

98

100

102

V.S.

DRUMS

124

126

128

130

Mori Kante - Ye Ke Ye Ke

SITAR

♩ = 128,000000
SITAR 4

7

10

13

16

19

22

25

28

30 36

67

69

71

73

75

77

78

53

SLAPBASS

Mori Kante - Ye Ke Ye Ke

♩ = 128,000000

SLAPBASS 1 **12**

15

18

21

25

28

30

32

34

36

V.S.

39

41

43

45

47

50

52

54

76

Mori Kante - Ye Ke Ye Ke

BRASS 1

♩ = 128,000000
BRASS 1 **12**

15

18

21

30 **9**

41 **7** **4** **4**

54 **3**

59 **19**

81

85

90 **11**

105

108 **11** **12**

Mori Kante - Ye Ke Ye Ke

A.PIANO 1

♩ = 128,000000
A.PIANO 1 **30**

30

33

36

39

42

45

48

51

54

57

V.S.

60

63

66

22

90

93

96

99

31