

Mouloudji - La Complainte Des Infidèles

00:00:03:00
1.1,00
La complainte des Infidèles (Carlo Rim/Georges Van Parys) - Сійчэньі пар Гібі (1998)
♩ = 185,000183

Clair et net
Melodie
Batterie basmati
Piano Riri
Piano Fifi
Piano Loulou
La basse court

Bon nes gens

8
Clair et net
Melodie
Batterie basmati
Piano Riri
Piano Fifi
Piano Loulou
La basse court

E cou tez la tris te ri tour nel le Des a mants er rants

17

Clair et net

Melodie

Batterie basmati

Piano Riri

Piano Fifi

Piano Loulou

La basse court

Erproie a leursour ments Par ce qu'ils ont ai mît Desfem

26

Clair et net

Melodie

Batterie basmati

Piano Riri

Piano Fifi

Piano Loulou

La basse court

mes in fi du les Qui les ont trom püs I gno

34

Clair et net

Melodie

Batterie basmati

Piano Riri

Piano Fifi

Piano Loulou

La basse court

mi nieu se ment Mii fiez vous, femmes cru el

42

Clair et net

Melodie

Batterie basmati

Piano Riri

Piano Fifi

Piano Loulou

La basse court

les Qu'on vous en fas se tout au tant La dou leur n'est pas ii ter nel le

50

Clair et net

Melodie

Batterie basmati

Piano Riri

Piano Fifi

Piano Loulou

La basse court

Mk me chez le meil leurdes a mants Vain cues par vospropres ar mes Vous con

59

Clair et net

Melodie

Batterie basmati

Piano Riri

Piano Fifi

Piano Loulou

La basse court

nao trez a vo tre tour Et le dũ ses poir et les lar mes De la ja lou sie

68

Clair et net

Melodie

Batterie basmati

Piano Riri

Piano Fifi

Piano Loulou

La basse court

et de l'a mour Coeur pour coeur Dent pour dent Telle est la loi des a

77

Clair et net

Melodie

Batterie basmati

Piano Riri

Piano Fifi

Piano Loulou

La basse court

mants Coeur pour coeur Dent pour dent Telle est la loi des a mants

86

Clair et net

Melodie

Batterie basmati

Piano Riri

Piano Fifi

Piano Loulou

La basse court

Bonnes gens C'est le re fraindes fil les cru el les

95

Clair et net

Melodie

Batterie basmati

Piano Riri

Piano Fifi

Piano Loulou

La basse court

Sansfoi, ni ser ment Trompés parleurs a mants

104

Clair et net

Melodie

Batterie basmati

Piano Riri

Piano Fifi

Piano Loulou

La basse court

Par ce qu'ils ont ai m'i Des fem mes in fi du les Ils se

113

Clair et net

Melodie

Batterie basmati

Piano Riri

Piano Fifi

Piano Loulou

La basse court

Cordes à noeuds

sont ven gris Vic to ri eu se ment Ah! Souf

121

Clair et net

Melodie

Batterie basmati

Piano Riri

Piano Fifi

Piano Loulou

La basse court

Cordes à noeuds

frez, mes tour te rel lesVous voi ci en pei ne d'a mant Des in

129

Clair et net

Melodie

Batterie basmati

Piano Riri

Piano Fifi

Piano Loulou

La basse court

Cordes à noeuds

qui ï tu desmor tel les C'est vous qui con nao trez le tour ment Rii pan

137

Clair et net

Melodie

Batterie basmati

Piano Riri

Piano Fifi

Piano Loulou

La basse court

Cordes à noeuds

dez vos jo lies lar mes Oui, pleu rez, c'est bien vo tre tour Vous a

145

Clair et net

Melodie

Batterie basmati

Piano Riri

Piano Fifi

Piano Loulou

La basse court

Cordes à noeuds

Cordes à glands

vez d'yl ren dre vos ar mes Et l'a mour estmort, vi ve l'a mour! Coeur pour

153

Clair et net

Melodie

Batterie basmati

Piano Riri

Piano Fifi

Piano Loulou

La basse court

Cordes à noeuds

Cordes à glands

coeur Dent pour dent Telle est la loi des a mants Coeur pour

161

♩ = 160,000000 ♩ = 140,000137

Clair et net

Melodie

coeur Dent pour dent Telle est la loi des a mants

Batterie basmati

Piano Riri

Piano Fifi

Piano Loulou

La basse court

♩ = 160,000000 ♩ = 140,000137

Cordes à noeuds

Cordes à glands

Mouloudji - La Complainte Des InfideLes

Clair et net

♩ = 185,000183

2

10

19

27

35

43

51

59

67

76

V.S.

84

92

101

109

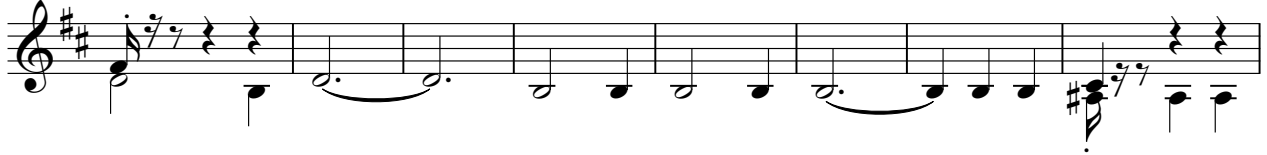

117

125

133

141

149

158

Clair et net

164 ♩ = 160,000000

♩ = 140,000137

A single staff of music in treble clef with a key signature of one sharp (F#). The notation consists of eight measures. The first measure contains four quarter notes: F4, G4, A4, and B4. The second measure contains a dotted quarter note (F#4) followed by an eighth rest. The third measure contains a quarter note (F#4). The fourth measure contains a quarter note (G4). The fifth measure contains a dotted quarter note (A4) with a slur underneath it. The sixth measure contains a quarter note (B4) with a slur underneath it. The seventh measure contains two eighth notes: B4 and A4, both with slurs underneath them. The eighth measure contains a whole rest. The staff ends with a double bar line.

Mouloudji - La Complainte Des InfideLes

Melodie

♩ = 185,000183

3

Bones gens E cou

9
tez la tris te ri tour nel le Des a mants er

16
rants Enproie a leur tour ments Par ce

23
qu'ils ont ai мй Des fem mes in fi ди les

30
Qui les ont trom pйs I gno mi nieu se ment

37
Мй fiez vous, femmes cru el le Qu'ou vous en fas

44
se tout au tant Ladou leur n'est pas й ter nel le Мк me

51
chez le meil leur des a mants Vain cues par vos propres ar

58
me Vous con nao trez a vo tre tour Et le дй ses poir et les

65
lar mes De la ja lou sie et de l'a mour Coeur pour coeur V.S.

72

Dent pour dent Tellest la loi des a mants Coeur pour

79

coeur Dent pour dent Tellest la loi des a mants

87

Bonnes gens C'est le re fraindes fil les cru el

94

les Sansfoi, ni ser ment Тропїies paleurs a

101

mants Par ce qu'ilsont ai мї Desfem

108

mes in fi dї les Ils se sont ven gїs

115

Vic to ri eu se ment Ah! Souf frez,

122

meour te rel lesVous voi ci en pei ne d'a mant Des in

129

qui й tu desmor tel les C'est vous qui connao trez le tour

135

ment Rї pan dez vos jo lies lar mesOui,pleu rez, c'est

142

bienvo tre tour Vous a vez dı rendrevos ar mes Et l'a

149

mouestmort, vi ve l'a mour! Coeur pour coeur Dent pour dent

156

Telle est la loi des a mants Coeur pour coeur Dent pour

163

♩ = 160,000000

♩ = 140,000137

dent Telle est la loi des a mants

Mouloudji - La Complainte Des InfideLes

Batterie basmati

♩ = 185,000183

2

9

16

23

30

37

44

52

59

66

V.S.

73

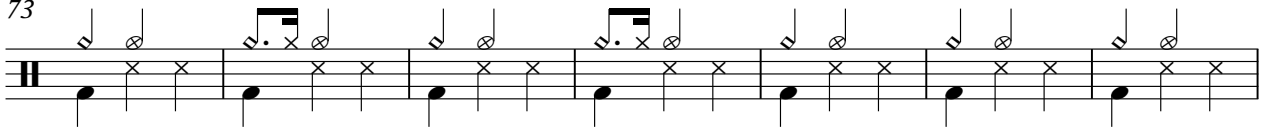

80

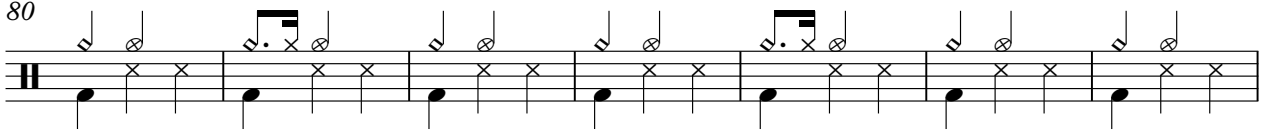

87

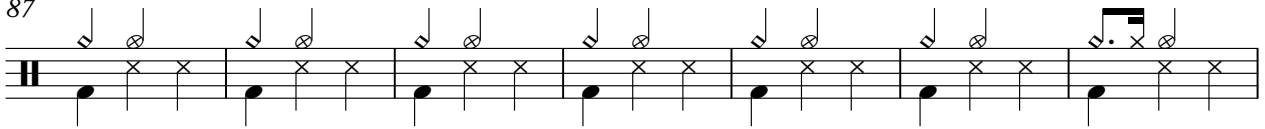

94

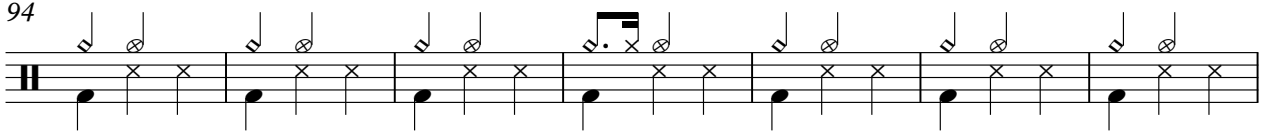

101

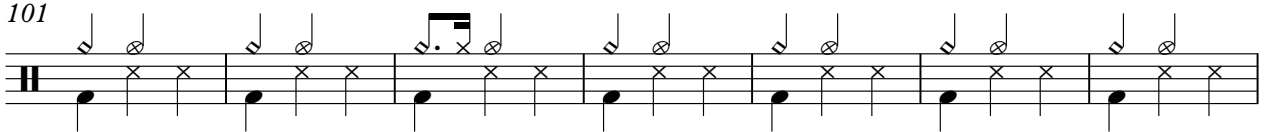

108

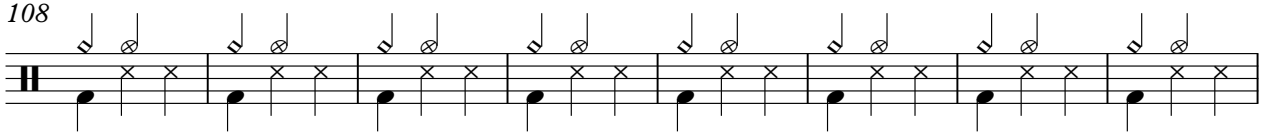

116

123

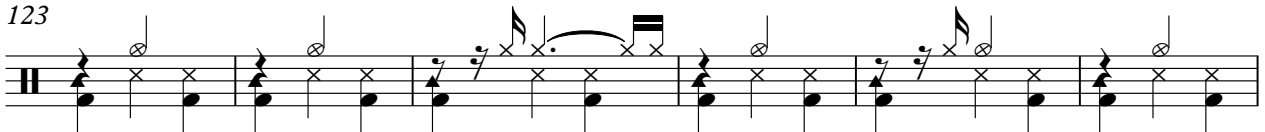

129

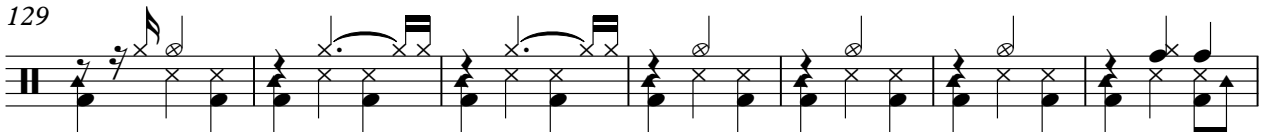

136

Batterie basmati

142

148

155

163

$\text{♩} = 160,000000$

$\text{♩} = 140,000137$

♩ = 185,000183

2

10

19

28

37

46

54

62

88

96

105

114

123

131

140

148

157

164 ♩ = 160,000000 ♩ = 140,000137

♩ = 185,000183

62

70

79

88

96

105

114

123

131

139

147

156

163

♩ = 160,000000 ♩ = 140,000137

Mouloudji - La Complainte Des InfideLes

Piano Loulou

♩ = 185,000183

2

7

15

23

31

38

45

V.S.

52

60

68

77

85

92

100

108

115

122

129

137

145

V.S.

153

161

♩ = 160,000000 ♩ = 140,000137

Mouloudji - La Complainte Des InfideLes

La basse court

♩ = 185,000183

2

12

23

34

45

56

67

78

89

100

V.S.

111

122

133

144

155

163

♪ = 160,000000

♪ = 140,000137

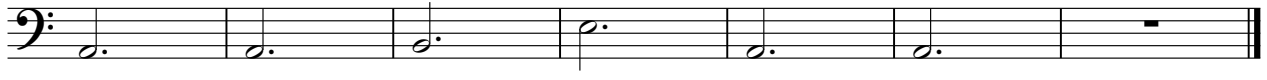

Mouloudji - La Complainte Des InfideLes

Cordes à noeuds

♩ = 185,000183

119

126

137

148

158

♩ = 160,000000 ♩ = 140,000137

164

♩ = 185,000183

151

2 3 4 2 2 3

158

2 3 4 2 2 3

164 ♩ = 160,000000

♩ = 140,000137

2 3 4 2 2