

# Mouloudji - Le P`Tit Bal Du Samedi Soir

0.0"  
1.1,00  
{3'05/19??}

♩ = 126,999969    ♩ = 145,999969

Copyright (P) Midi Musique 1996  
Copyright (P) Midi Musique 1996

4

Perc.

J. Gtr.

J. Gtr.

A. Bass

Band.

Band.

7

Ten. Sax.

Perc.

J. Gtr.

J. Gtr.

A. Bass

Band.

Dans le vieux fau bourg Tout char de d'a moue Pres

9

Ten. Sax. 

Perc. 

J. Gtr. 

J. Gtr. 

A. Bass 

Band. 

12

Ten. Sax. 

Perc. 

J. Gtr. 

J. Gtr. 

A. Bass 

Band. 

15

Ten. Sax.

Perc.

J. Gtr.

J. Gtr.

A. Bass

Band.

un vieux co-ai Me pre nant ma Il

17

Ten. Sax.

Perc.

J. Gtr.

J. Gtr.

A. Bass

Band.

m'a dit "Viens". Pour

19

Ten. Sax.

Perc.

J. Gtr. *quoi le ca cher Ma toi j'ai marche, Et*

J. Gtr.

A. Bass

Band.

21

Ten. Sax.

Perc.

J. Gtr. *j'ai trou ve.. Le*

J. Gtr.

A. Bass

Band.

23

Ten. Sax.

Perc.

J. Gtr.

J. Gtr.

A. Bass

Band.

p'ut bal leu sa m' d'soir Cu le coeu prent d'es poir

25

Ten. Sax.

Perc.

J. Gtr.

J. Gtr.

A. Bass

Band.

Dan sent les mi di net tes. Pas

27

Ten. Sax.

Perc.

J. Gtr.

J. Gtr.

A. Bass

Band.

de frais pour la toi let te, Pour

29

Ten. Sax.

Perc.

J. Gtr.

J. Gtr.

A. Bass

Band.

ca vous a vez le bon soir... Mais

31

Ten. Sax.

Perc.

J. Gtr.

J. Gtr.

A. Bass

Band.

du bon-heur dans les yeux De tous les amoureux.

33

Ten. Sax.

Perc.

J. Gtr.

J. Gtr.

A. Bass

Band.

Ca m'a tou che, c'est be te... Je

35

Ten. Sax.

Perc.

J. Gtr.

J. Gtr.

A. Bass

Band.

suis en tre dans la fe fe, L'air

6 3 3

37

Ten. Sax.

Perc.

J. Gtr.

J. Gtr.

A. Bass

Band.

igne et le cœur joy eux. D'ail

3

39

Ten. Sax.

Perc.

J. Gtr. leurs il ne man quait rien, Y a vait tout c qui ce a vien.

J. Gtr.

A. Bass

Band.

41

Ten. Sax.

Perc.

J. Gtr. Des moules et du vin rou ge. Au

J. Gtr.

A. Bass

Band.

43

Ten. Sax.

Perc.

J. Gtr.

J. Gtr.

A. Bass

Band.

troisieme x fla con x ca bou ge, x x Au

45

Ten. Sax.

Perc.

J. Gtr.

J. Gtr.

A. Bass

Band.

qua tr x eme on x est bien... A

47

Ten. Sax.

Perc.

J. Gtr. *lors il vaut mieux as seoir, Le patron vient vous voir,*

J. Gtr.

A. Bass

Band.

49

Ten. Sax.

Perc.

J. Gtr. *Il vous dit "C'est la mienne!" Et*

J. Gtr.

A. Bass

Band.

51

Ten. Sax.

Perc.

J. Gtr. *ensemble carottes les s'mai nes Au*

J. Gtr.

A. Bass

Band.

6 3 3 3 3

53

Oc.

Ten. Sax.

Perc.

J. Gtr. *p'tibal du sa m'dbir. Vous'a v'd'vi ne Jy*

J. Gtr.

A. Bass

Band.

3

56

Oc.

Ten. Sax.

Perc.

J. Gtr.

J. Gtr.

A. Bass

Band.

suis re toune, Main t'naincormais tout mon de. Vic

59

Oc.

Ten. Sax.

Perc.

J. Gtr.

J. Gtr.

A. Bass

Band.

tor et Titi, Fer nande Tou'rit, Ne nette etMi mi la blon

62

Oc.

Ten. Sax.

Perc.

J. Gtr.

J. Gtr.

A. Bass

Band.

de. D'ail leurs des beauxyeux Y'en

64

Oc.

Ten. Sax.

Perc.

J. Gtr.

J. Gtr.

A. Bass

Band.

a tant qu'on veut, Y' vont par deux.

66

Oc.

Ten. Sax.

Perc.

J. Gtr.

J. Gtr.

A. Bass

Band.

Et blagues dans les coins On

68

Ten. Sax.

Perc.

J. Gtr.

J. Gtr.

A. Bass

Band.

esaus sbien Qu'au Ta ba rin. Le

71

Ten. Sax.

Perc.

J. Gtr.

J. Gtr.

A. Bass

Band.

p'ut bal leu sa m'dsoir Cu le coeuprem d'es poir

73

Ten. Sax.

Perc.

J. Gtr.

J. Gtr.

A. Bass

Band.

Dan sent les mi di net tes. Pas

75

Ten. Sax.

Perc.

J. Gtr.

J. Gtr.

A. Bass

Band.

de frais pour la toi let te, Pour

77

Ten. Sax.

Perc.

J. Gtr.

J. Gtr.

A. Bass

Band.

ca vous a vez le bon soir... Mais

79

Ten. Sax.

Perc.

J. Gtr.

J. Gtr.

A. Bass

Band.

du bon-heur, de a-veux, Car tous les a-moureux

81

Ten. Sax.

Perc.

J. Gtr.

J. Gtr.

A. Bass

Band.

Se-montent un peu x la te te. x Quand

83

Ten. Sax.

Perc.

J. Gtr.

J. Gtr.

A. Bass

Band.

Tac cor de on s'ar re te, Ils

6 3 3

85

Ten. Sax.

Perc.

J. Gtr.

J. Gtr.

A. Bass

Band.

ront s'as seon eux par eux. De

3

87

Ten. Sax.

Perc.

J. Gtr. *tempo en temps un gar con Pousse une pe tite chan son*

J. Gtr.

A. Bass

Band.

89

Ten. Sax.

Perc.

J. Gtr. *Ca fait re ver les fil les. Dans*

J. Gtr.

A. Bass

Band.

91

Ten. Sax.

Perc.

J. Gtr.

J. Gtr.

A. Bass

Band.

l'noir y'a des yeux qui bril lent On

93

Ten. Sax.

Perc.

J. Gtr.

J. Gtr.

A. Bass

Band.

croi raik des p'tits lampions... Oui

95

Ten. Sax.

Perc.

J. Gtr.

J. Gtr.

A. Bass

Band.

les lampions merveil leux Du car na va fo y eux

6 6 3

97

Ten. Sax.

Perc.

J. Gtr.

J. Gtr.

A. Bass

Band.

D'u ne fete ex ter nel le... On

3 3 3 3 3 3 3 3 3 3

6 3

99

Ten. Sax.

Perc.

J. Gtr.

J. Gtr.

A. Bass

Band.

terre un peuplus sa bel le Au

6 3 3 3

101

Ten. Sax.

Perc.

J. Gtr.

J. Gtr.

A. Bass

Band.

p'tit bal du sa m'disoir.

3

103

Oc.

Ten. Sax.

Perc.

J. Gtr.

J. Gtr.

A. Bass

Band.

Un dimanche matin, A vec Baptiste C'est

105

Oc.

Ten. Sax.

Perc.

J. Gtr.

J. Gtr.

A. Bass

Band.

le patron la guinguette, On

107

Oc.

Ten. Sax.

Perc.

J. Gtr.

J. Gtr.

A. Bass

Band.

s'est at ta ble Et nous a vonjoue Ach'min

109

Oc.

Ten. Sax.

Perc.

J. Gtr.

J. Gtr.

A. Bass

Band.

d'fer en tete a te te. Comme

111

Oc.

Ten. Sax.

Perc.

J. Gtr.

J. Gtr.

A. Bass

Band.

il per dait, ro Il a fait l'his tr J'ai

113

Oc.

Ten. Sax.

Perc.

J. Gtr.

J. Gtr.

A. Bass

Band.

dit Ban co! J'ai

115

Oc.

Ten. Sax.

Perc.

J. Gtr.

J. Gtr.

A. Bass

Band.

ga gne ma foi Et depuis trois fois, Il

117

Oc.

Ten. Sax.

Perc.

J. Gtr.

J. Gtr.

A. Bass

Band.

est a moi... Le

119

Ten. Sax.

Perc.

J. Gtr.

J. Gtr.

A. Bass

Band.

petit bal du samedi soir. Ou le coquelicot des bois

121

Ten. Sax.

Perc.

J. Gtr.

J. Gtr.

A. Bass

Band.

Dansent les midi nettes. Pas

123

Ten. Sax.

Perc.

J. Gtr.

J. Gtr.

A. Bass

Band.

de frais pour la toi let tes Pour

125

Ten. Sax.

Perc.

J. Gtr.

J. Gtr.

A. Bass

Band.

ca vous a vez bon soir... Mais

127

Ten. Sax.

Perc.

J. Gtr.

J. Gtr.

A. Bass

Band.

du bon-heur dans les yeux De tous les a-mou-reux,

129

Ten. Sax.

Perc.

J. Gtr.

J. Gtr.

A. Bass

Band.

Vous pen-serez si c'est ne et te. Tout

131

Ten. Sax.

Perc.

J. Gtr.

J. Gtr.

A. Bass

Band.

l'monde perd un peu la tête, Ca

133

Ten. Sax.

Perc.

J. Gtr.

J. Gtr.

A. Bass

Band.

fait qu'tout est pour le mieux. Rap

135

Ten. Sax.

Perc.

J. Gtr.

J. Gtr.

A. Bass

Band.

is tin dans l'oc ca sion N'a vait plus d'si tua tion

137

Ten. Sax.

Perc.

J. Gtr.

J. Gtr.

A. Bass

Band.

En pèr dant sa bou ti que. Mais

139

Ten. Sax.

Perc.

J. Gtr.

J. Gtr.

A. Bass

Band.

comme il x est sym x pa thi que x x A

141

Ten. Sax.

Perc.

J. Gtr.

J. Gtr.

A. Bass

Band.

lors j'l'ai prisomme gar con... Et

143

Ten. Sax.

Perc.

J. Gtr.

J. Gtr.

A. Bass

Band.

*c'est lui qui sert à boire Aux amoureux dans noir*

6 6 3

145

Ten. Sax.

Perc.

J. Gtr.

J. Gtr.

A. Bass

Band.

*Dans la baraque en planche, Du*

3 3 3 3 3 3 3 3 3 3

6 3

147

Ten. Sax.

Perc.

J. Gtr.

J. Gtr.

A. Bass

Band.

sà m di jus qu au di man che, Au

3 3 3 3 3

6 3 3

149

Ten. Sax.

Perc.

J. Gtr.

J. Gtr.

A. Bass

Band.

p'tit bal du sa m'disoir.

3

Mouloudji - Le P`Tit Bal Du Samedi Soir  
Ocarina

♩ = 126,999969    ♩ = 145,999969

**53**

55

59

63

**32**

71

106

111

115

119

**32**

Copyright (P) Midi Musique 1996  
Copyright (P) Midi Musique 1996

Mouloudji - Le P`Tit Bal Du Samedi Soir  
Tenor Saxophone

♩ = 126,000060 ♩ = 145,999969

5

10

15

20

24

28

33

37

41

45

Copyright (P) Midi Musique 1996  
Copyright (P) Midi Musique 1996

V.S.

## Tenor Saxophone

49

3

54

3

59

3

64

3

68

#

71

3

75

3

79

3

83

3

88

3

Tenor Saxophone

92

97

102

107

112

116

119

123

127

131

V.S.

## Tenor Saxophone

136

140

145

148

# Mouloudji - Le P`Tit Bal Du Samedi Soir

## Percussion

♩ = 126,999969 ♩ = 145,999969  
(Drejac-Delettre/Delettre-Borel-Clerc ; P.Beuscher)

Dansieux faout char ge d'oures du on de Vit te, Un soir je frais, Un

re frain trait, Uair de val sen set te. Comme un ieu x pain Me

pre nan thain Il m'a dit Viens". Pour quei cher Ma fo'ai nre, Et

j'ai troue.. Le p'tit dans dir Ou le cop d'air Dans ch'net

tes. Pas frais polardit te, Pour caou d'air... Mais

du bon dans eux De tou s'reux. Ca'che, de te... Je suis en t'air

te, L'air digne de joux. D'ail leurs il n'air, Y\_a vait d'air,

Des d'air ou ge. Au sieme fra d'ou ge, Au qu'air n'air...

A lors il n'air, Le p'tit n'air, Il vait d'air

Copyright (P) Midi Musique 1996  
Copyright (P) Midi Musique 1996

V.S.

50

ne!" Et c~~omme~~ toutes mai nes Au p~~u~~ bal dans dir.

55

Vou~~lez~~rie, J'y suis tou~~te~~ Main t'naj~~ons~~ non de. Vic tor~~ti~~, Fer nan~~k~~ l'ou~~te~~

61

et Mi~~m~~ lon de. D'ail leu~~s~~ ven a tant~~ent~~, Y' vont par deux.

66

Et bla~~g~~u~~s~~ins, On est s~~u~~ bien Qu'au Ta bain. Le

71

p~~u~~ bal dans dir Ou le cop~~le~~ voir Dans le~~s~~ net tes. Pas d~~u~~ais pol~~u~~rd~~u~~t

76

te, Pour cavou~~u~~ l'hoir... Mais du bonhe~~u~~s veux,

80

Car tou~~s~~ veux n~~u~~ tent~~u~~ lae te. Quand l'accor d~~e~~are te, Ils

85

vo~~u~~s d~~e~~u~~s~~aux. De temps t~~e~~mp~~u~~on Pousse une p~~e~~ti~~u~~on, Ca fait~~e~~ les fil

90

les. Dans l'no~~u~~ des p~~u~~il lent, On cro~~u~~it s~~e~~ins... Oui

95

les la~~u~~ons veux Du car naval joux D'u n~~e~~t~~e~~tenel le... On

99

serm plus sabel le Au p'titbal dusa msdir.

103

Un d'ia, A ve Bapir, C'est le p'digret te, On s'est ble Et nous s'au min

109

d'ant tate te. Comme il p'aropl a fall'isot, J'ai dit Ban co!

114

J'ai gnanfoi, Et p'uisrois, Il est moi... Le

119

p'ial dansdir Ou le cop'loir Dans le d'inet tes. Pas d'ais p'ort d'et

124

te, Pour cavoua'lssoir... Mais du bonhed'ans eux

128

De tous'raux, Vopensezi chout te... Tout l'mon'ed'upe'ate

132

te, Ca fait p'raux. Bap tis t'ia'ession N'a vaip'd'sion

137

En p'ansoui que. Mais com'he esymp'hi que, A lo'p'ans'gion...

142

Et c'est lu'qu'ierboire Aux a mon'ed'ansoir Dans labaqueplan V.S.

146

Mouloudji - Le P`Tit Bal Du Samedi Soir  
Jazz Guitar

♩ = 126,000000 = 145,999969

6

10

15

19

23

26

28

31

34

Copyright (P) Midi Musique 1996  
Copyright (P) Midi Musique 1996

V.S.

37

40

43

47

50

52

55

60

64

67

71

74

76

79

82

85

88

91

95

98

100

103

108

112

115

119

122

124

127

130

133

136

139

143

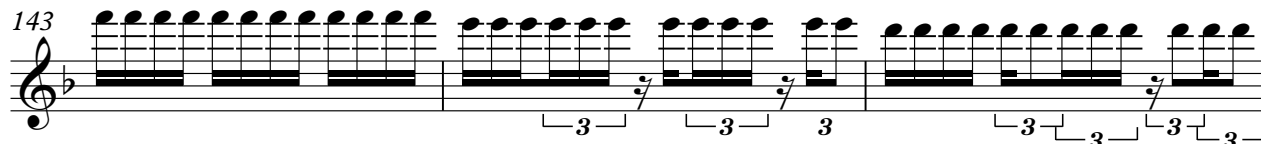

146

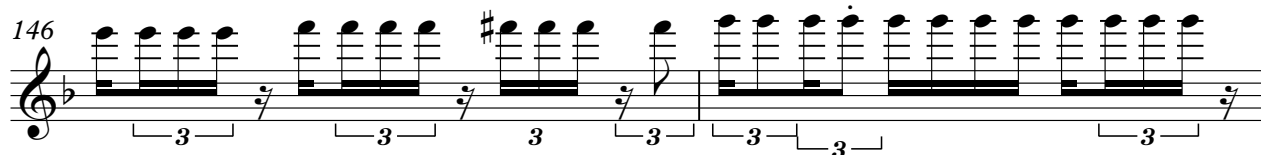

148

Mouloudji - Le P`Tit Bal Du Samedi Soir  
Jazz Guitar

♩ = 126,999969 145,999969

Copyright (P) Midi Musique 1996  
Copyright (P) Midi Musique 1996

V.S.

84

88

92

96

100

103

108

112

115

119

122

126

130

134

138

142

146

149

Mouloudji - Le P`Tit Bal Du Samedi Soir  
Acoustic Bass

♩ = 126,999999 145,999969

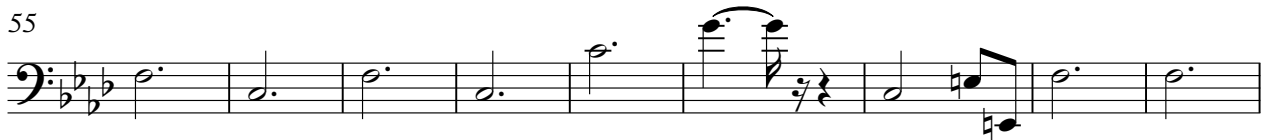

Copyright (P) Midi Musique 1996  
Copyright (P) Midi Musique 1996

V.S.

79

87

96

103

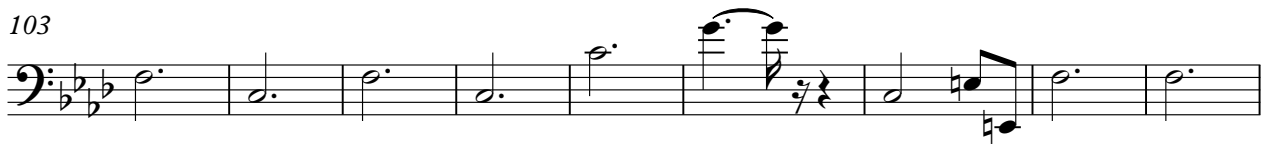

112

119

127

135

144

Mouloudji - Le P`Tit Bal Du Samedi Soir  
Bandoneon

♩ = 126,999969 ♩ = 145,999969

Copyright (B) Midi Musique 1996  
Copyright (P) Midi Musique 1996

V.S.

35

6 3 3

39

3 3

41

6 3 3 3 3 3 3 3

44

3 3 3 3 6

48

6 3 6 3 3 6

52

3 3

55

3

60

3

65

3

70

3 3 3 3

74

3 3 3 3 3 3

77

3 3 3 3

81

3 3 6 3 3

85

3 3 3

88

3 3 3 3 6 3 3

90

3 3 3 3 3

93

3 3 6 6 3

97

6 3 3 6 3 3

101

3 3 3

105

108

111

115

118

121

124

127

130

133

136

138

141

145

148

Mouloudji - Le P`Tit Bal Du Samedi Soir  
Bandoneon

♩ = 126,999969 ♩ = 145,999969

3

5

48

55

16 32

103

16 32

Copyright (P) Midi Musique 1996  
Copyright (P) Midi Musique 1996