

Mouloudji - Un Jour Tu Verras.

♩ = 115,000031

16

Mélocdie

Piano 1 bis

Piano 1

Piano 2

20

Mélocdie

Piano 1 bis

Piano 1

Piano 2

24

Mélocdie

Piano 1 bis

Piano 1

Piano 2

28

Mélocdie

Piano1 bis

Piano1

Piano2

33

Mélocdie

Piano1 bis

Piano1

Piano2

38

Mélocdie

Piano1 bis

Piano1

Piano2

42

Mélocdie

Piano 1 bis

Piano 1

Piano 2

46

Mélocdie

Piano 1 bis

Piano 1

Piano 2

50

Mélocdie

Piano 1 bis

Piano 1

Piano 2

54

Mélocdie

Piano1 bis

Piano1

Piano2

59

Mélocdie

Piano1 bis

Piano1

Piano2

64

Mélocdie

Piano1 bis

Piano1

Piano2

66

Mélocdie

Piano1 bis

Piano1

Piano2

Mouloudji - Un Jour Tu Verras.

Mélodie

♩ = 115,000031

3

9

15

20

25

30

36

42

47

52

V.S.

2

Mélo die

58

63

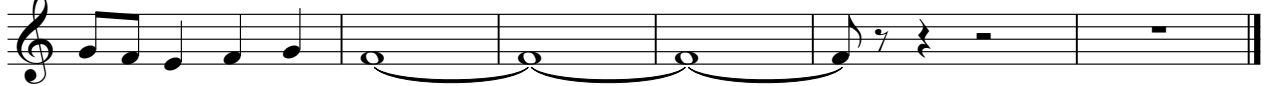

♩ = 115,000031

8

16

21

27

33

39

47

53

2

Piano 1bis

57

63

Mouloudji - Un Jour Tu Verras.

Piano1

♩ = 115,000031

7

13

19

26

32

38

45

51

57

V.S.

2

Piano1

63

66

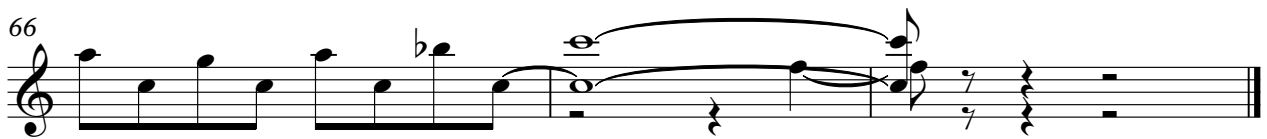

♩ = 115,000031

V.S.

65
