

Mouskouri Nana - L'Amour En HeRitage

♩ = 65,000069

Voix

Percussion

Harp

Jazz Guitar

Electric Bass

♩ = 65,000069

Viola

Solo

5

Voix

Perc.

J. Gtr.

E. Bass

Solo

2

8

Voix

Perc.

J. Gtr.

E. Bass

Solo

11

Voix

Perc.

J. Gtr.

E. Bass

Solo

14

Voix

Perc.

J. Gtr.

E. Bass

Solo

17

Voix

Perc.

J. Gtr.

E. Bass

Solo

19

Voix

Perc.

J. Gtr.

E. Bass

Solo

21

Voix

Perc.

Hp.

J. Gtr.

E. Bass

Vla.

Solo

23

Voix

Perc.

Hp.

J. Gtr.

E. Bass

Vla.

Solo

25

27

29

Voix

Perc.

Hp.

J. Gtr.

E. Bass

Vla.

Solo

31

Voix

Perc.

J. Gtr.

E. Bass

Solo

34

Voix

Perc.

J. Gtr.

E. Bass

Solo

37

Voix

Perc.

J. Gtr.

E. Bass

Solo

40

Voix

Perc.

J. Gtr.

E. Bass

Solo

43

Voix

Perc.

J. Gtr.

E. Bass

Solo

45

Voix

Perc.

J. Gtr.

E. Bass

Solo

47

Voix

Perc.

Hp.

J. Gtr.

E. Bass

Vla.

Solo

49

Voix

Perc.

Hp.

J. Gtr.

E. Bass

Vla.

Solo

51

Voix

Perc.

Hp.

J. Gtr.

E. Bass

Vla.

Solo

53

Voix
Perc.
Hp.
J. Gtr.
E. Bass
Vla.
Solo

55

Voix
Perc.
J. Gtr.
E. Bass
Solo

58

Voix

Perc.

J. Gtr.

E. Bass

Solo

61

Voix

Perc.

J. Gtr.

E. Bass

Solo

64

Voix

Perc.

J. Gtr.

E. Bass

Solo

67

Voix

Perc.

J. Gtr.

E. Bass

Solo

69

Voix

Perc.

J. Gtr.

E. Bass

Solo

71

Voix

Perc.

J. Gtr.

E. Bass

Solo

Mouskouri Nana - L`Amour En HeRitage

Voix

$\text{♩} = 65,000069$

8

13

18

24

29

34

39

44

49

V.S.

2

Voix

54

59

64

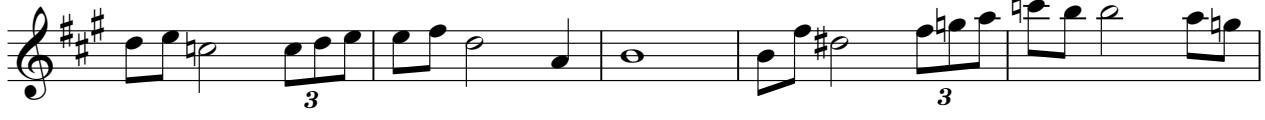

69

Mouskouri Nana - L'Amour En HeRitage

Percussion

♩ = 65,000069

6

10

14

18

22

24

26

28

30

V.S.

34

38

42

46

49

51

53

55

59

63

Percussion

3

67

71

Mouskouri Nana - L'Amour En HeRitage

Harp

♩ = 65,000069

20

23

25

27

29

17

47

49

51

53

54

20

♩ = 65,000069

41

45

48

51

54

58

62

66

70

Mouskouri Nana - L`Amour En HeRitage

Electric Bass

♩ = 65,000069

V.S.

2

Electric Bass

48

53

58

63

68

71

Viola

Mouskouri Nana - L`Amour En HeRitage

♩ = 65,000069

20

26

49

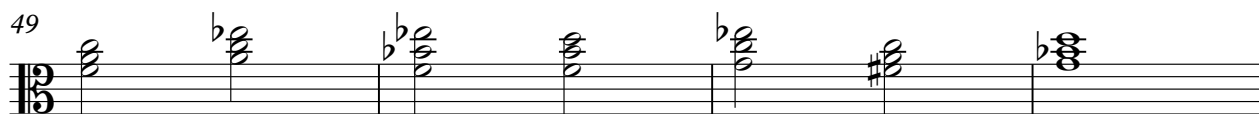

53

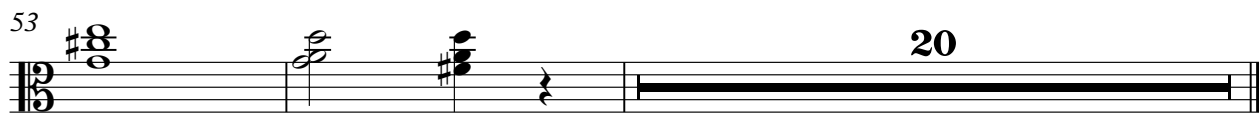

Mouskouri Nana - L'Amour En HeRitage

Solo

♩ = 65,000069

6

10

14

18

21

26

31

35

39

V.S.

