

Mouskouri Nana - Whywory

♩ = 100,000000

** DRUMS **

** 9 **

** 2 **

4

** DRUMS **

** 9 **

** 2 **

6

** DRUMS **

** 9 **

** 2 **

9

** DRUMS **

** 9 **

** 2 **

11

** DRUMS **

** 9 **

** 2 **

14

** DRUMS **

** 9 **

** 2 **

16

** DRUMS **

** 9 **

** 2 **

19

** DRUMS **

** 9 **

** 2 **

22

** 1 **

** DRUMS **

** 9 **

** 2 **

** 3 **

23

** 1 **

** DRUMS **

** 9 **

** 2 **

** 3 **

24

** 1 **

** DRUMS **

** 9 **

** 2 **

** 3 **

25

** 1 **

** DRUMS **

** 9 **

** 2 **

** 3 **

26

** 1 **

** DRUMS **

** 9 **

** 2 **

** 3 **

27

** 1 **

** DRUMS **

** 9 **

** 2 **

** 3 **

28

** 1 **

** DRUMS **

** 9 **

** 2 **

** 3 **

29

** 1 **

** DRUMS **

** 9 **

** 2 **

** 3 **

31

** 1 **

** DRUMS **

** 9 **

** 2 **

** 3 **

32

** 1 **

** DRUMS **

** 9 **

** 2 **

** 3 **

33

** 1 **

** DRUMS **

** 9 **

** 2 **

** 3 **

34

** 1 **

** DRUMS **

** 9 **

** 2 **

** 3 **

35

** 1 **

** DRUMS **

** 9 **

** 2 **

** 3 **

36

** 1 **

** DRUMS **

** 9 **

** 2 **

** 3 **

37

** 1 **

** DRUMS **

** 9 **

** 2 **

** 3 **

38

** 1 **

** DRUMS **

** 9 **

** 2 **

** 5 **

** 3 **

39

** 1 **

** DRUMS **

** 9 **

** 2 **

** 5 **

** 3 **

40

** 1 **

** DRUMS **

** 9 **

** 2 **

** 5 **

** 3 **

41

** 1 **

** DRUMS **

** 9 **

** 2 **

** 5 **

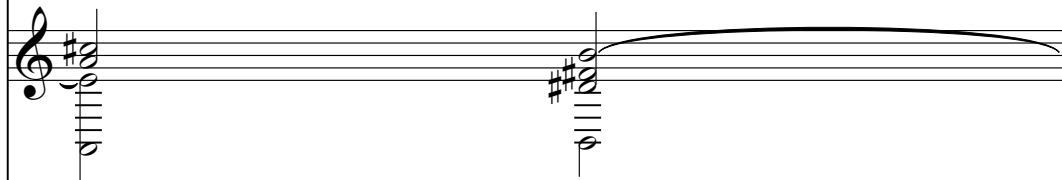

** 3 **

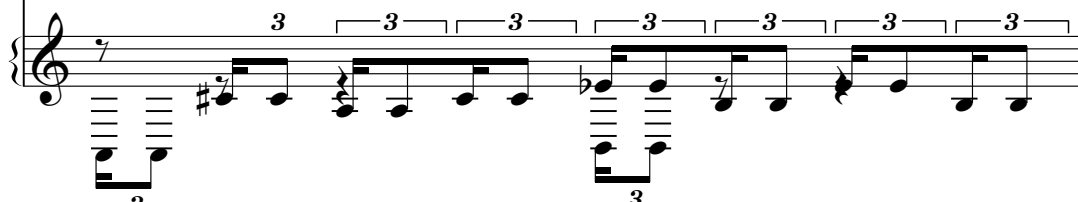

42

** 1 **

** DRUMS **

** 9 **

** 2 **

** 5 **

** 3 **

43

** 1 **

** DRUMS **

** 9 **

** 2 **

** 5 **

** 3 **

44

** 1 **

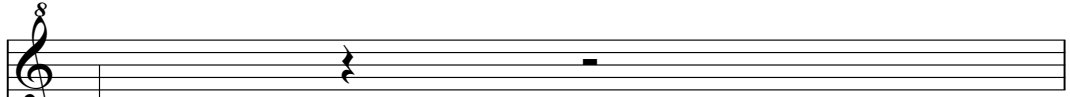

** DRUMS **

** 9 **

** 2 **

** 5 **

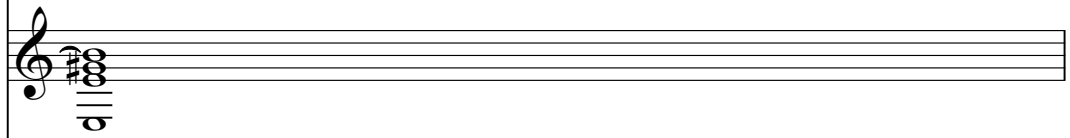

** 3 **

45

** 1 **

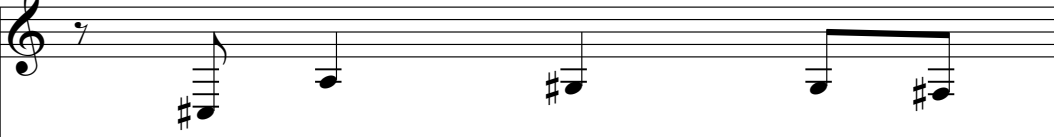

** DRUMS **

** 9 **

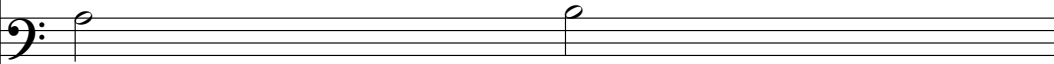

** 2 **

** 5 **

** 3 **

46

** 1 **

** DRUMS **

** 9 **

** 2 **

** 5 **

** 3 **

47

** 1 **

** DRUMS **

** 9 **

** 2 **

** 5 **

** 3 **

49

** DRUMS **

** 9 **

** 2 **

51

** DRUMS **

** 9 **

** 2 **

53

** DRUMS **

** 9 **

** 2 **

55

** DRUMS **

** 9 **

** 2 **

58

** DRUMS **

** 9 **

** 2 **

61

** 1 **

** DRUMS **

** 9 **

** 2 **

** 3 **

62

** 1 **

** DRUMS **

** 9 **

** 2 **

** 3 **

63

** 1 **

** DRUMS **

** 9 **

** 2 **

** 3 **

64

** 1 **

** DRUMS **

** 9 **

** 2 **

** 3 **

65

** 1 **

** DRUMS **

** 9 **

** 2 **

** 3 **

66

** 1 **

** DRUMS **

** 9 **

** 2 **

** 3 **

67

** 1 **

** DRUMS **

** 9 **

** 2 **

** 3 **

68

** 1 **

** DRUMS **

** 9 **

** 2 **

** 3 **

70

** 1 **

** DRUMS **

** 9 **

** 2 **

** 3 **

71

** 1 **

** DRUMS **

** 9 **

** 2 **

** 3 **

72

** 1 **

** DRUMS **

** 9 **

** 2 **

** 3 **

73

** 1 **

** DRUMS **

** 9 **

** 2 **

** 3 **

74

** 1 **

** DRUMS **

** 9 **

** 2 **

** 3 **

75

** 1 **

** DRUMS **

** 9 **

** 2 **

** 3 **

76

** 1 **

** DRUMS **

** 9 **

** 2 **

** 3 **

77

** 1 **

** DRUMS **

** 9 **

** 2 **

A grand staff (treble and bass clefs) containing a melodic line in the treble clef: quarter notes G4, A4, B4, C5, D5, E5, F5, G5, followed by a quarter rest. The bass clef contains a rhythmic accompaniment of eighth notes: G#2, A2, B2, C3, D3, E3, F3, G3, followed by a quarter rest.

** 5 **

** 3 **

A grand staff (treble and bass clefs) containing a melodic line in the treble clef consisting of eighth notes: G4, A4, B4, C5, D5, E5, F5, G5, followed by a quarter rest. The bass clef contains a rhythmic accompaniment of eighth notes: G#2, A2, B2, C3, D3, E3, F3, G3, followed by a quarter rest. All eighth notes are grouped under a '3' (triplet) bracket.

78

** 1 **

** DRUMS **

** 9 **

** 2 **

** 5 **

** 3 **

79

** 1 **

** DRUMS **

** 9 **

** 2 **

** 5 **

** 3 **

80

** 1 **

** DRUMS **

** 9 **

** 2 **

** 5 **

** 3 **

81

** 1 **

** DRUMS **

** 9 **

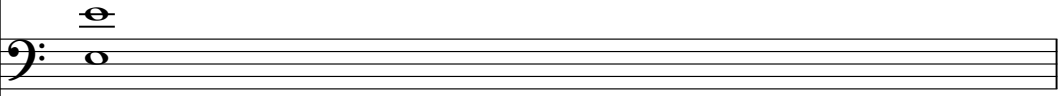

** 2 **

** 5 **

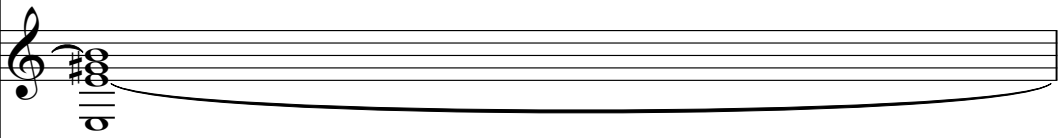

** 3 **

82

** 1 **

** DRUMS **

** 9 **

** 2 **

** 5 **

** 3 **

3

83

** 1 **

** DRUMS **

** 9 **

** 2 **

** 5 **

** 3 **

84

** 1 **

** DRUMS **

** 9 **

** 2 **

** 5 **

** 3 **

85

** 1 **

** DRUMS **

** 9 **

** 2 **

** 5 **

** 3 **

86

** 1 **

** DRUMS **

** 9 **

** 2 **

** 5 **

** 3 **

88

** DRUMS **

** 9 **

** 2 **

90

** DRUMS **

** 9 **

** 2 **

92

** DRUMS **

** 9 **

** 2 **

95

** DRUMS **

** 9 **

** 2 **

Mouskouri Nana - Whywory

♩ = 100,000000

21

25

29

33

37

41

45

12

2

** 1 **

61

65

70

74

78

82

85

10

** DRUMS **

Mouskouri Nana - Whywory

♩ = 100,000000

7

12

17

22

27

32

37

42

47

V.S.

52

57

62

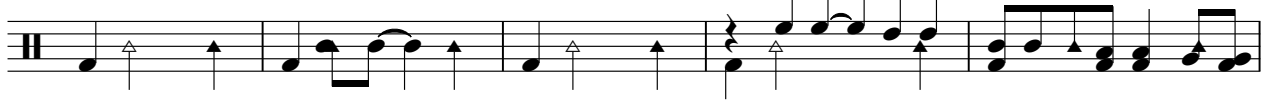

67

72

77

82

87

92

95

Mouskouri Nana - Whywory

$\text{♩} = 100,000000$

9

14

19

27

32

38

46

51

56

2

** 9 **

63

69

76

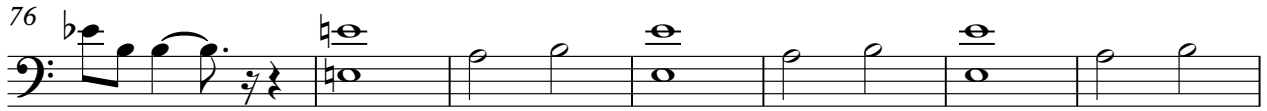

83

89

93

Mouskouri Nana - Whywory

♩ = 100,000000

V.S.

20

23

27

31

35

39

42

45

48

51

54

58

V.S.

62

66

70

74

78

81

84

87

90

93

95

★★ 5 ★★

Mouskouri Nana - Whywory

37

Tempo: ♩ = 100,000000. The notation for measures 37-42 shows a melodic line in G major with a 4/4 time signature. Measure 37 is a whole rest. The sequence of notes from measure 38 to 42 is: G4 (quarter), A4 (quarter), B4 (quarter), A4-G4 (beamed eighth notes), F#4 (quarter), E4 (quarter), D4 (quarter), C#4 (quarter), B3 (quarter), A3 (quarter), G3 (quarter).

43

The notation for measures 43-48 continues the melodic line: G3 (quarter), F#3 (quarter), E3 (quarter), D3 (quarter), C#3 (quarter), B2 (quarter), A2 (quarter), G2 (quarter), F#2 (quarter), E2 (quarter), D2 (quarter), C#2 (quarter), B1 (quarter), A1 (quarter), G1 (quarter).

49

28

The notation for measures 49-54 shows a melodic line in G major with a 4/4 time signature. Measure 49 is a whole rest. The sequence of notes from measure 50 to 54 is: G4 (quarter), A4 (quarter), B4 (quarter), A4-G4 (beamed eighth notes), F#4 (quarter), E4 (quarter), D4 (quarter), C#4 (quarter), B3 (quarter), A3 (quarter), G3 (quarter).

82

The notation for measures 82-85 continues the melodic line: G3 (quarter), F#3 (quarter), E3 (quarter), D3 (quarter), C#3 (quarter), B2 (quarter), A2 (quarter), G2 (quarter), F#2 (quarter), E2 (quarter), D2 (quarter), C#2 (quarter), B1 (quarter), A1 (quarter), G1 (quarter).

86

10

The notation for measures 86-95 shows a melodic line in G major with a 4/4 time signature. Measure 86 is a whole rest. The sequence of notes from measure 87 to 95 is: G4 (quarter), A4 (quarter), B4 (quarter), A4-G4 (beamed eighth notes), F#4 (quarter), E4 (quarter), D4 (quarter), C#4 (quarter), B3 (quarter), A3 (quarter), G3 (quarter).

Mouskouri Nana - Whywory

♩ = 100,000000

21

23

25

27

29

31

33

35

37

39

V.S.

73

75

77

79

81

83

85

86