

Mozart - 01Requiem Aeternam

♩ = 50,000000

The musical score is arranged in two systems. The first system includes the vocal parts and woodwinds:

- Soprano: Treble clef, 4/4 time, rests.
- Alto: Treble clef, 4/4 time, rests.
- Corni di Bassetto in F: Treble clef, 4/4 time, notes in the second and third measures.
- Bassoon: Bass clef, 4/4 time, notes in the second and third measures.
- Tenor: Bass clef, 4/4 time, rests.

The second system includes the brass, percussion, and strings:

- Bass: Treble clef, 4/4 time, rests.
- Trumpet in D: Treble clef, 4/4 time, rests.
- Alto Trombone: Bass clef, 4/4 time, rests.
- Tenor Trombone: Bass clef, 4/4 time, rests.
- Baritone Trombone: Bass clef, 4/4 time, rests.
- Timpani: Bass clef, 4/4 time, rests.
- Organ: Treble clef, 4/4 time, rests.
- Violin I: Treble clef, 4/4 time, rhythmic pattern.
- Violin II: Treble clef, 4/4 time, rhythmic pattern.
- Viola: Treble clef, 4/4 time, rhythmic pattern.
- Cello: Bass clef, 4/4 time, rests.
- Contrabass: Bass clef, 4/4 time, rhythmic pattern.

4

Corni di Bassetto in F

Bassoon

Trumpet in D

Alto Trombone

Tenor Trombone

Baritone Trombone

Timpani

Violin I

Violin II

Viola

Contrabass

8

Soprano

Alto

Corni di Bassetto in F

Bassoon

Tenor

Bass

Trumpet in D

Alto Trombone

Tenor Trombone

Baritone Trombone

Timpani

Organ

Violin I

Violin II

Viola

Cello

Contrabass

11

Soprano

Alto

Corni di Bassetto in F

Bassoon

Tenor

Bass

Alto Trombone

Tenor Trombone

Baritone Trombone

Organ

Violin I

Violin II

Viola

Contrabass

14

Soprano

Alto

Corni di Bassetto in F

Bassoon

Tenor

Bass

Alto Trombone

Tenor Trombone

Baritone Trombone

Organ

Violin I

Violin II

Viola

Contrabass

17

Soprano

Alto

Corni di Bassetto in F

Bassoon

Tenor

Bass

Alto Trombone

Tenor Trombone

Baritone Trombone

Organ

Violin I

Violin II

Viola

Cello

Contrabass

20

Soprano
Corni di Bassetto in F
Bassoon
Violin I
Violin II
Viola
Cello
Contrabass

23

Soprano
Violin I
Violin II
Viola
Cello

25

Soprano

Alto

Corni di Bassetto in F

Bassoon

Tenor

Bass

Alto Trombone

Tenor Trombone

Baritone Trombone

Organ

Violin I

Violin II

Viola

Cello

Contrabass

27

Soprano

Alto

Corni di Bassetto in F

Bassoon

Tenor

Bass

Alto Trombone

Tenor Trombone

Baritone Trombone

Organ

Violin I

Violin II

Viola

Contrabass

29

Soprano

Alto

Corns di Bassetto in F

Bassoon

Tenor

Bass

Alto Trombone

Tenor Trombone

Baritone Trombone

Organ

Violin I

Violin II

Viola

Contrabass

31

Soprano

Alto

Corni di Bassetto in F

Bassoon

Tenor

Bass

Alto Trombone

Tenor Trombone

Baritone Trombone

Organ

Violin I

Violin II

Viola

Contrabass

33

35

Soprano

Alto

Corns di Bassetto in F

Bassoon

Tenor

Bass

Alto Trombone

Tenor Trombone

Baritone Trombone

Organ

Violin I

Violin II

Viola

Cello

Contrabass

37

Soprano

Alto

Corni di Bassetto in F

Bassoon

Tenor

Bass

Alto Trombone

Tenor Trombone

Baritone Trombone

Organ

Violin I

Violin II

Viola

Cello

Contrabass

39

Soprano

Alto

Corni di Bassetto in F

Bassoon

Tenor

Bass

Alto Trombone

Tenor Trombone

Baritone Trombone

Organ

Violin I

Violin II

Viola

Contrabass

41

Soprano

Alto

Corns di Bassetto in F

Bassoon

Tenor

Bass

Alto Trombone

Tenor Trombone

Baritone Trombone

Organ

Violin I

Violin II

Viola

Contrabass

43

Soprano

Alto

Corni di Bassetto in F

Bassoon

Tenor

Bass

Trumpet in D

Alto Trombone

Tenor Trombone

Baritone Trombone

Timpani

Organ

Violin I

Violin II

Viola

Contrabass

46

Soprano

Alto

Corni di Bassetto in F

Bassoon

Tenor

Bass

Trumpet in D

Alto Trombone

Tenor Trombone

Baritone Trombone

Timpani

Organ

Violin I

Violin II

Viola

Contrabass

♩ = 30,000000 ♩ = 110,000107

50

Soprano

Alto

Corni di Bassetto in F

Bassoon

Bass

Alto Trombone

Baritone Trombone

Organ

Violin I

Violin II

Cello

Contrabass

53

Soprano

Alto

Corni di Bassetto in F

Bassoon

Tenor

Bass

Alto Trombone

Tenor Trombone

Baritone Trombone

Organ

Violin I

Violin II

Viola

Contrabass

55

57

Soprano

Alto

Corni di Bassetto in F

Bassoon

Tenor

Bass

Alto Trombone

Tenor Trombone

Baritone Trombone

Organ

Violin I

Violin II

Viola

Contrabass

59

Soprano

Alto

Corni di Bassetto in F

Bassoon

Tenor

Bass

Trumpet in D

Alto Trombone

Tenor Trombone

Baritone Trombone

Timpani

Organ

Violin I

Violin II

Viola

Contrabass

61

Soprano

Alto

Corni di Bassetto in F

Bassoon

Tenor

Bass

Alto Trombone

Tenor Trombone

Baritone Trombone

Organ

Violin I

Violin II

Viola

Cello

Contrabass

63

Soprano

Alto

Corni di Bassetto in F

Bassoon

Tenor

Bass

Alto Trombone

Tenor Trombone

Baritone Trombone

Organ

Violin I

Violin II

Viola

Cello

Contrabass

65

Soprano

Alto

Corni di Bassetto in F

Bassoon

Tenor

Bass

Alto Trombone

Tenor Trombone

Baritone Trombone

Organ

Violin I

Violin II

Viola

Cello

Contrabass

67

Soprano

Alto

Corni di Bassetto in F

Bassoon

Tenor

Bass

Trumpet in D

Alto Trombone

Tenor Trombone

Baritone Trombone

Timpani

Organ

Violin I

Violin II

Viola

Contrabass

69

Soprano

Alto

Corni di Bassetto in F

Bassoon

Tenor

Bass

Alto Trombone

Tenor Trombone

Baritone Trombone

Organ

Violin I

Violin II

Viola

Cello

Contrabass

71

Soprano

Alto

Corni di Bassetto in F

Bassoon

Tenor

Bass

Alto Trombone

Tenor Trombone

Baritone Trombone

Organ

Violin I

Violin II

Viola

Cello

Contrabass

73

Alto

Corni di Bassetto in F

Bassoon

Tenor

Bass

Alto Trombone

Tenor Trombone

Baritone Trombone

Organ

Violin II

Viola

Contrabass

75

Soprano

Alto

Corni di Bassetto in F

Bassoon

Tenor

Bass

Alto Trombone

Tenor Trombone

Baritone Trombone

Organ

Violin I

Violin II

Viola

Cello

Contrabass

77

Soprano

Alto

Corni di Bassetto in F

Bassoon

Tenor

Bass

Alto Trombone

Tenor Trombone

Baritone Trombone

Organ

Violin I

Violin II

Viola

Cello

Contrabass

79

Soprano

Alto

Corni di Bassetto in F

Bassoon

Tenor

Bass

Alto Trombone

Tenor Trombone

Baritone Trombone

Organ

Violin I

Violin II

Viola

Cello

Contrabass

82

Soprano

Alto

Corns di Bassetto in F

Bassoon

Tenor

Bass

Alto Trombone

Tenor Trombone

Baritone Trombone

Organ

Violin I

Violin II

Viola

Contrabass

84

Soprano

Alto

Corni di Bassetto in F

Bassoon

Tenor

Bass

Alto Trombone

Tenor Trombone

Baritone Trombone

Organ

Violin I

Violin II

Viola

Cello

Contrabass

86

Soprano

Alto

Corni di Bassetto in F

Bassoon

Tenor

Bass

Trumpet in D

Alto Trombone

Tenor Trombone

Baritone Trombone

Timpani

Organ

Violin I

Violin II

Viola

Contrabass

88

Soprano

Alto

Corni di Bassetto in F

Bassoon

Tenor

Bass

Trumpet in D

Alto Trombone

Tenor Trombone

Baritone Trombone

Timpani

Organ

Violin I

Violin II

Viola

Contrabass

90

Soprano

Alto

Corni di Bassetto in F

Bassoon

Tenor

Bass

Trumpet in D

Alto Trombone

Tenor Trombone

Baritone Trombone

Timpani

Organ

Violin I

Violin II

Viola

Cello

Contrabass

93

Soprano

Alto

Corns di Bassetto in F

Bassoon

Tenor

Bass

Alto Trombone

Tenor Trombone

Baritone Trombone

Organ

Violin I

Violin II

Viola

Contrabass

95

Soprano

Alto

Corni di Bassetto in F

Bassoon

Tenor

Bass

Alto Trombone

Tenor Trombone

Baritone Trombone

Organ

Violin I

Violin II

Viola

Cello

Contrabass

Soprano

Alto

Corni di Bassetto in F

Bassoon

Tenor

This block contains the first five staves of the score. From top to bottom: Soprano (treble clef), Alto (treble clef), Corni di Bassetto in F (treble clef), Bassoon (bass clef), and Tenor (bass clef). The music is in 4/4 time and features a variety of note values and rests.

Bass

Trumpet in D

Alto Trombone

Tenor Trombone

Baritone Trombone

This block contains the next five staves of the score. From top to bottom: Bass (treble clef), Trumpet in D (treble clef), Alto Trombone (bass clef), Tenor Trombone (bass clef), and Baritone Trombone (bass clef). The brass instruments play a mix of rhythmic patterns and sustained notes.

Timpani

Organ

Violin I

Violin II

Viola

Contrabass

This block contains the final five staves of the score. From top to bottom: Organ (grand staff), Violin I (treble clef), Violin II (treble clef), Viola (alto clef), and Contrabass (bass clef). The strings and organ provide harmonic support and rhythmic accompaniment.

Soprano Mozart - 01Requiem Aeternam

♩ = 50,000000

8

13

18

24

29

36

39

43

46

♩ = 30,000000 ♩ = 110,000107

3

95

98

♪ = 25,000,000

♪ = 50,000,000

Mozart - 01Requiem Aeternam

Alto

♩ = 50,000000

8

12

16

6

26

30

35

39

43

48

♩ = 30,000000,000107

52

2

97

Alto

3

♩ = 25,000,000

♩ = 50,000,000

Mozart - 01Requiem Aeternam
Corni di Bassetto in F

♩ = 50,000000

6

11

15

20

29

35

37

40

44

♩ = 30,000000107

50

53

57

60

63

66

70

73

76

79

84

86

89

93

96

98

$\text{♩} = 25,000,000$ $\text{♩} = 50,000,000$

Mozart - 01Requiem Aeternam

Bassoon

♩ = 50,000000

6

11

15

20

27

31

35

39

41

V.S.

Bassoon

♩ = 30,000000,000107

44

50

54

56

59

63

66

69

72

75

Bassoon

3

78

81

83

86

89

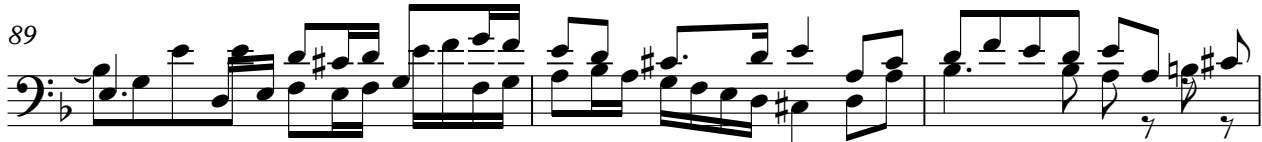

92

95

$\text{♩} = 25,000,000$

$\text{♩} = 50,000,000$

98

Mozart - 01Requiem Aeternam

Tenor

♩ = 50,000000

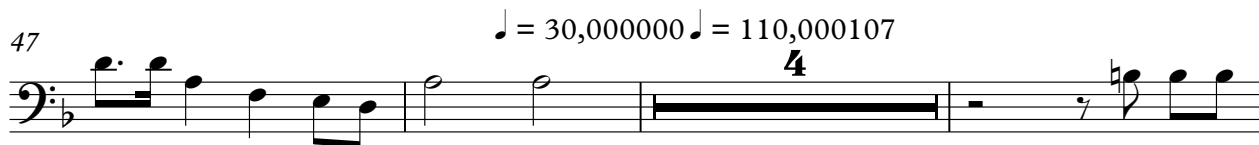

59

63

66

71

74

77

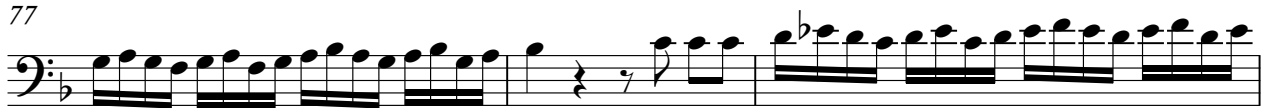

80

84

88

92

96

Tenor

$\text{♩} = 25,000,000$

96

97

98

99

$\text{♩} = 50,000,000$

99

Mozart - 01Requiem Aeternam

Bass

♩ = 50,000000

7

12

16

6

26

30

35

40

42

46

♩ = 30,000000 = 110,000107

51

V.S.

55

58

61

65

68

73

77

82

85

89

93

96

♩ = 25,000,000

99

♩ = 50,000,000

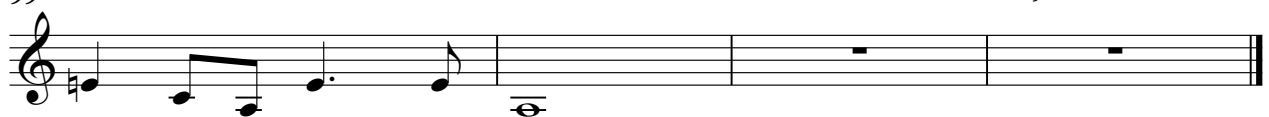

Trumpet in D Mozart - 01Requiem Aeternam

♩ = 50,000000

6 34

43 ♩ = 30,000000

49 ♩ = 110,000107

7 2 8

68 17

89 5

98 ♩ = 25,000000000 ♩ = 50,000000

Alto Trombone Mozart - 01Requiem Aeternam

♩ = 50,000000
6

11

15

20 6

29

34

37

40

44

47 ♩ = 30,000000 ♩ = 110,000107

Alto Trombone

50

52

58

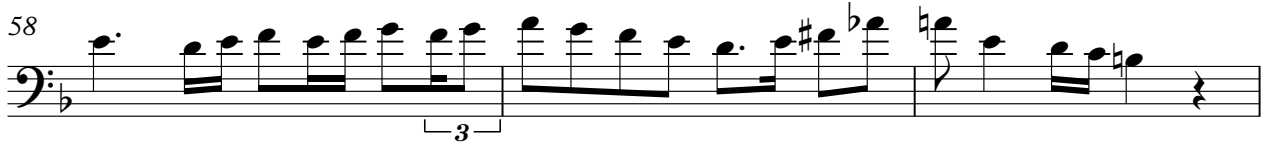

61

65

69

73

76

81

85

Alto Trombone

89

94

97

$\text{♩} = 25,000,000$ $\text{♩} = 50,000,000$

Mozart - 01Requiem Aeternam
TenorTrombone

♩ = 50,000000

6

11

15

20

6

29

2

36

40

45

♩ = 30,0000000107

4

53

55

Tenor Trombone

96

♩ = 25,000,000 ³

99

♩ = 50,000,000

Mozart - 01Requiem Aeternam

Baritone Trombone

♩ = 50,000000

6

11

15

20

6

29

35

40

43

47

♩ = 30,000000 = 110,000107

52

V.S.

Timpani Mozart - 01Requiem Aeternam

♩ = 50,000000

6 34

43

48 ♩ = 30,000000

7 2

60 8 17

87

92 5 ♩ = 25,000000

99 ♩ = 50,000000

Mozart - 01Requiem Aeternam

Organ

♩ = 50,000000

34

38

41

45

$\text{♩} = 30,000000 = 110,000107$

50

53

56

59

62

65

68

71

V.S.

75

79

82

85

88

92

95

98

$\text{♩} = 25,000,000$ $\text{♩} = 50,000,000$

Violin I Mozart - 01Requiem Aeternam

♩ = 50,000000

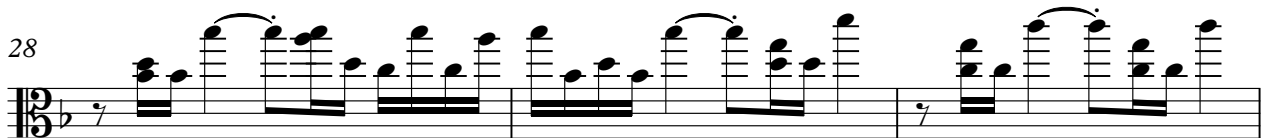
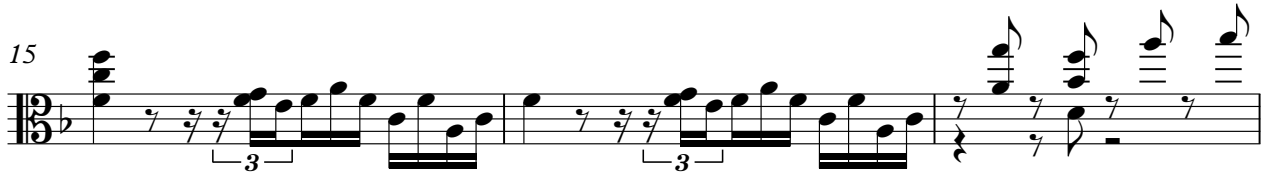
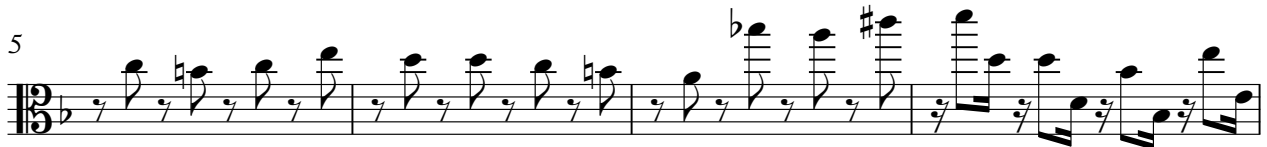

V.S.

2

Violin I

34

37

40

44

48

$\text{♩} = 30, \text{000000,000107}$

55

59

62

66

70

Violin I

75

80

85

88

91

95

98

Violin II

Mozart - 01Requiem Aeternam

♩ = 50,000000

4

8

11

14

17

21

24

27

30

V.S.

2

Violin II

34

37

41

44

48

♩ = 30,000000000107

52

58

62

66

70

74

78

84

87

92

96

99

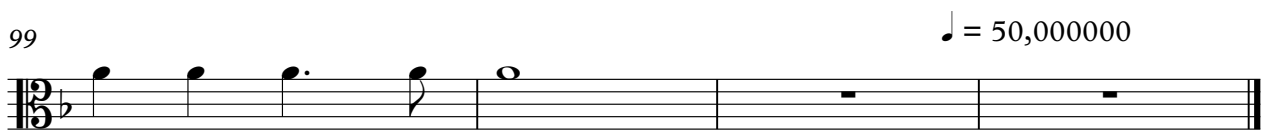

Viola Mozart - 01Requiem Aeternam

♩ = 50,000000

4

8

12

16

20

24

28

32

36

V.S.

84

89

93

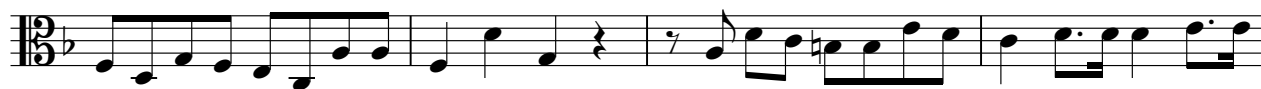

97

♩ = 25,000,000

♩ = 50,000,000

Mozart - 01Requiem Aeternam

Cello

♩ = 50,000000

7

7

18

3

24

9

36

9

♩ = 30,000000107

50

53

9

65

3

71

4

3

81

2

5

91

2

Contrabass Mozart - 01Requiem Aeternam

♩ = 50,000000

4

8

12

16

20

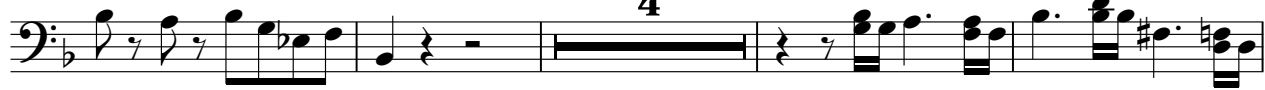

28

32

36

40

V.S.

82

86

90

94

97

$\text{♩} = 25,000,000$

$\text{♩} = 50,000,000$

