

Mozart - mozquar

♩ = 140,000137

Solo

Solo

Solo

Solo

5

Solo

Solo

Solo

Solo

9

Solo

Solo

Solo

Solo

13

Solo

16

Solo

19

Solo

23

Solo

25

Solo

27

Solo

38

Solo

41

Solo

44

Solo

48

Solo

53

Solo

56

Solo

59

Solo

63

Solo

66

Solo

69

Solo

72

Solo

75

Solo

79

Solo

83

Solo

87

Solo

90

Solo

93

Solo

97

Solo

100

Solo

102

Solo

105

Solo

108

Solo

Solo

Solo

Solo

111

Solo

Solo

Solo

Solo

114

Solo

Solo

Solo

Solo

117

Solo

Solo

Solo

Solo

121

Solo

Solo

Solo

Solo

Solo

125

Solo

Solo

Solo

Solo

Solo

45

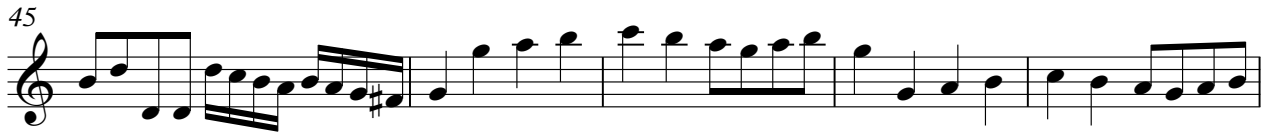

50

54

57

61

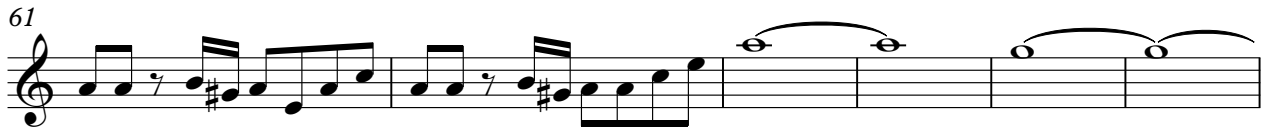

67

72

76

81

86

89

92

97

101

105

111

116

119

123

Mozart - mozquar

Solo

♩ = 140,000137

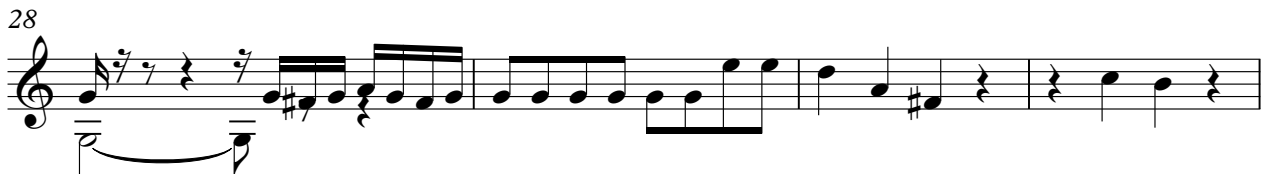

V.S.

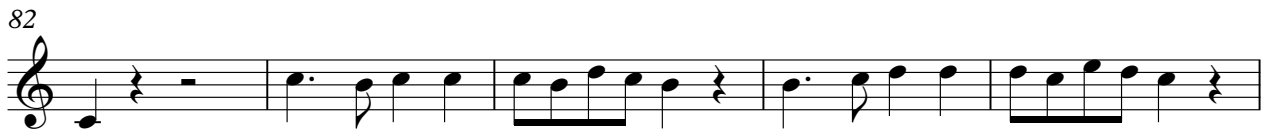

95

100

103

107

112

117

122

Mozart - mozquar

Solo

♩ = 140,000137

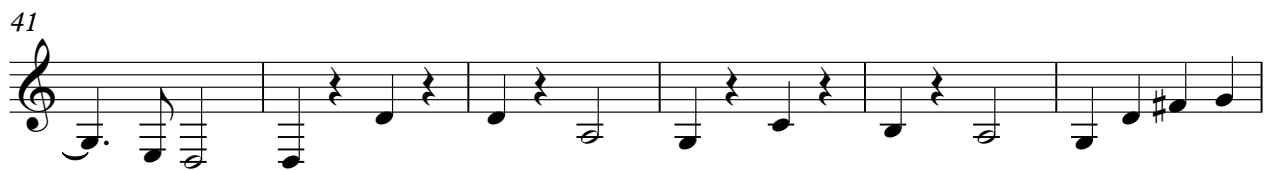
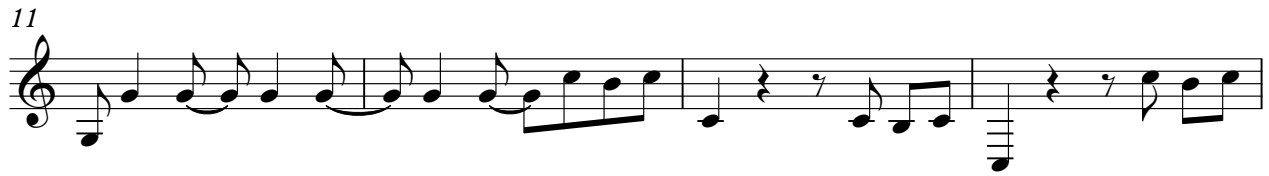
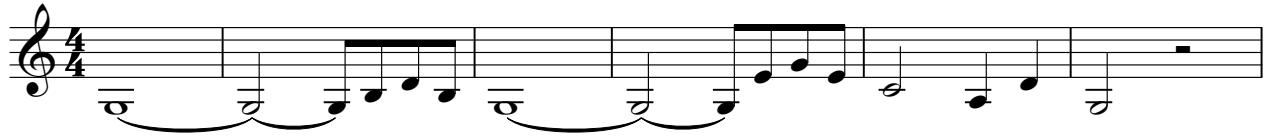

V.S.

47

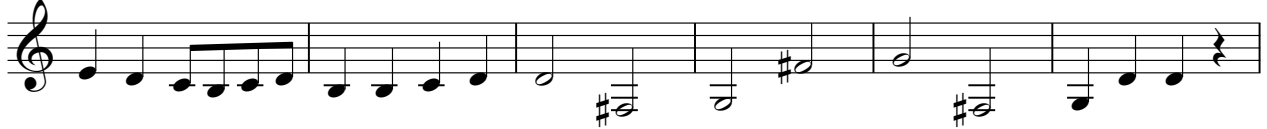

53

59

64

68

72

78

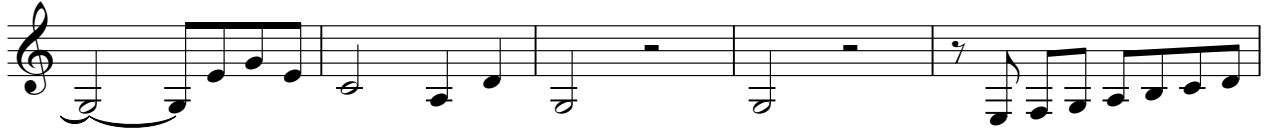

83

87

91

95

99

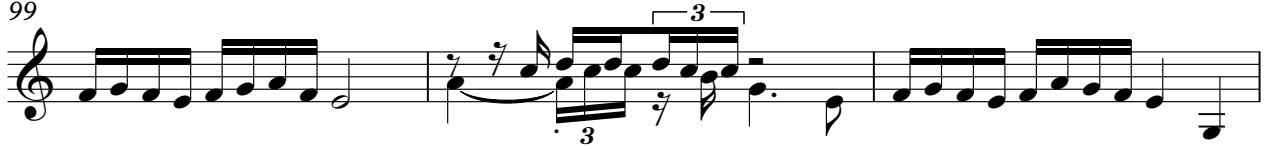

102

106

110

115

121

124

Mozart - mozquar

Solo

♩ = 140,000137

V.S.

96

101

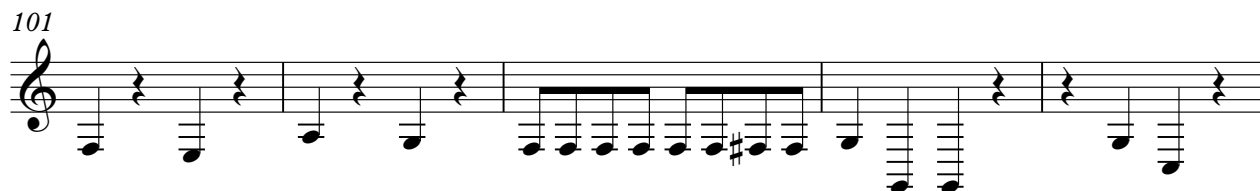

106

111

115

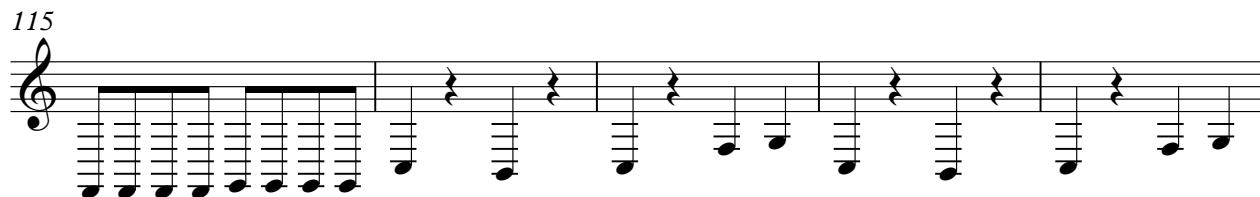

120

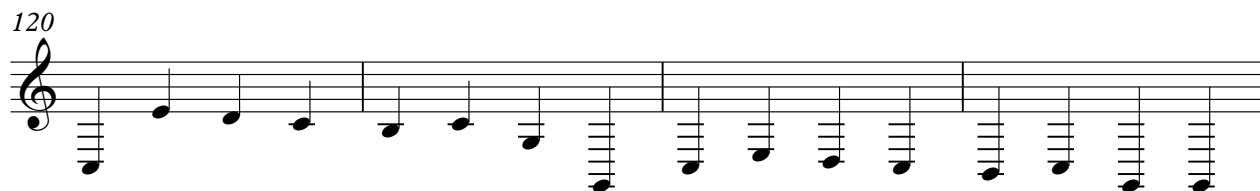

124

