

Mr Big - Nothing But Love

♩ = 142,001755

Copyright '94 by C.C. Music Production
5007NOTH

10

E. Gtr. Lead 6 Vln.

14

E. Gtr. Lead 6 Vln.

18

Perc. E. Gtr. E. Gtr. E. Bass Lead 6 Vln. Solo

23

Perc.

E. Gtr.

E. Gtr.

E. Bass

Lead 6

Solo

27

Perc.

E. Gtr.

E. Gtr.

E. Bass

Lead 6

Solo

31

35

39

Perc. E. Gtr. E. Gtr. E. Bass Syn. Voice Lead 6 Vln.

43

Perc. E. Gtr. E. Gtr. E. Bass Syn. Voice Lead 6 Vln.

47

Perc.

E. Gtr.

E. Bass

Lead 6

Vln.

51

Perc.

E. Gtr.

E. Gtr.

E. Bass

Lead 6

Vln.

55

Perc.

E. Gtr.

E. Gtr.

E. Bass

Lead 6

Vln.

59

Perc.

E. Gtr.

E. Gtr.

E. Bass

Syn. Voice

Syn. Str.

Lead 6

Vln.

63

67

70

Perc.

E. Gtr.

E. Gtr.

E. Gtr.

E. Bass

Syn. Str.

Lead 6

Vln.

74

Perc.

E. Gtr.

E. Gtr.

E. Bass

Vln.

78

Perc.

E. Gtr.

E. Gtr.

E. Bass

Vln.

80

Perc.

E. Gtr.

E. Gtr.

E. Gtr.

E. Bass

Lead 6

Solo

84

Perc.

E. Gtr.

E. Gtr.

E. Bass

Lead 6

Solo

88

Perc.

E. Gtr.

E. Gtr.

E. Bass

Lead 6

Solo

92

Perc.

E. Gtr.

E. Gtr.

E. Bass

Syn. Voice

Lead 6

Solo

96

Perc.

E. Gtr.

E. Gtr.

E. Gtr.

E. Bass

Lead 6

Solo

100

104

108

Perc.

E. Gtr.

E. Gtr.

E. Gtr.

E. Bass

Syn. Voice

Syn. Str.

Lead 6

Vln.

112

Perc.

E. Gtr.

E. Gtr.

E. Gtr.

E. Bass

Syn. Voice

Syn. Str.

Lead 6

Vln.

116

Perc.

E. Gtr.

E. Gtr.

E. Gtr.

E. Bass

Syn. Voice

Syn. Str.

Lead 6

Vln.

Mr Big - Nothing But Love

Percussion

♩ = 142,001755

18

23

29

35

41

47

53

59

64

69

V.S.

Electric Guitar

Mr Big - Nothing But Love

♩ = 142,001755

10

14

20

25

30

34

38

41

8

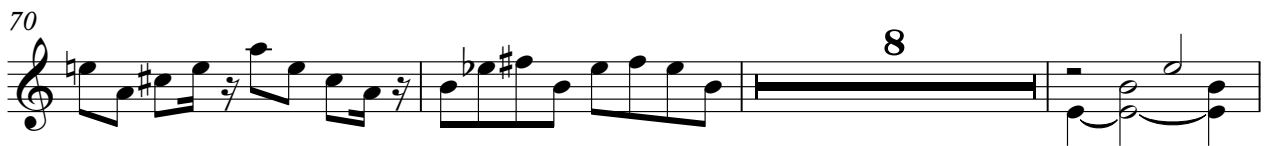

104

108

113

116

$\text{♩} = 107,80,100,55,90,00,90,00$

121

2

Electric Guitar

Mr Big - Nothing But Love

♩ = 142,001755

18

25

33

39

44

48

53

58

66

74

V.S.

79

88

96

104

108

113

117

♩ = 107,80,103,56,2,9,0029000

121

2

Electric Guitar

Mr Big - Nothing But Love

♩ = 142,001755

70

74

78

79

99

113

118

♩ = 107,087,065,5672,0002,0004080

Mr Big - Nothing But Love

Electric Bass

♩ = 142,001755

18

25

33

39

45

51

57

63

69

74

V.S.

80

89

95

101

106

112

117

♩ = 107, 087, 050656 = 75, 0024080000

121

Synth Voice

Mr Big - Nothing But Love

♩ = 142,001755

Copyright '94 by C.C. Music Production

5007NOTH

33

39

44

15

62

66

27

96

7

108

♩ = 10780000000000000000000000000000

115

121

2

Synth Strings

Mr Big - Nothing But Love

♩ = 142,001755

58

64

72 32

106

109

113

117 ♩ = 107,800000

121

Mr Big - Nothing But Love

Lead 6 (Voice)

♩ = 142,001755

7

13

19

24

29

34

38

100

105

112

116

$\bullet = 107,87,00655672,000001032,000000$

121

Mr Big - Nothing But Love

Violin

$\text{♩} = 142,001755$

2

6

9

13

17

16

36

40

44

48

52

V.S.

56

60

12

75

79

24

106

109

113

117

= 1 0 7 8 0 0 0 0 6 5 6 0 0 4 0 8 2 0 0 0 0 0

121

Mr Big - Nothing But Love

Solo

♩ = 142,001755

18

23

27

31

35

44

82

86

90

94

98

V.S.

2

Solo

102

$\text{♩} = 1 \rightarrow 2 \rightarrow 3 \rightarrow 4 \rightarrow 5 \rightarrow 6 \rightarrow 7 \rightarrow 8 \rightarrow 9 \rightarrow 10 \rightarrow 11 \rightarrow 12$

15

121

2
