

Mr President - I'll Follow The Sun

♩ = 139,001511

- DRUMS**: A drum set track with a 4/4 time signature, showing four measures of rests.
- SAW WAVE**: A sawtooth wave track with a 4/4 time signature, showing four measures of rests.
- SAW WAVE**: A second sawtooth wave track with a 4/4 time signature, showing four measures of rests.
- OVERDRIVE**: An overdrive effect track with a 4/4 time signature, showing four measures of rests.
- FRETLESS**: A fretless guitar track with a 4/4 time signature, showing four measures of rests.
- CHOIR AAHS**: A choir track with a 4/4 time signature. It features a long, sustained note in the second measure, marked with a fermata and a '28' dynamic marking, which continues into the third measure.
- REVERSCYMB**: A reverse cymbal track with a 4/4 time signature, showing four measures of rests.
- MELODY**: A melody track with a 4/4 time signature, showing four measures of rests.
- SLOWSTRING**: A slow string track with a 4/4 time signature, showing four measures of rests.
- SQUAREWAVE**: A square wave track with a 4/4 time signature, showing four measures of rests.
- SQUAREWAVE**: A second square wave track with a 4/4 time signature. It contains a melodic line starting in the second measure, consisting of eighth and quarter notes with various accidentals.
- BASS&LEAD**: A bass and lead track with a 4/4 time signature, showing four measures of rests.
- GUN SHOT**: A gun shot track with a 4/4 time signature, showing four measures of rests.

At the bottom of the score, the tempo marking is repeated: ♩ = 139,001511.

5

DRUMS

CHOIR AAHS

REVERSCYMB

SQUAREWAVE

8

DRUMS

CHOIR AAHS

MELODY

SQUAREWAVE

11

DRUMS

SAW WAVE

FRETLESS

CHOIR AAHS

MELODY

SQUAREWAVE

SQUAREWAVE

13

DRUMS

SAW WAVE

FRETLESS

CHOIR AAHS

MELODY

SQUAREWAVE

SQUAREWAVE

15

DRUMS

SAW WAVE

FRETLESS

CHOIR AAHS

MELODY

SQUAREWAVE

SQUAREWAVE

17

DRUMS

SAW WAVE

FRETLESS

CHOIR AAHS

SQUAREWAVE

SQUAREWAVE

19

DRUMS

FRETLESS

MELODY

SQUAREWAVE

SQUAREWAVE

21

DRUMS

FRETLESS

MELODY

SQUAREWAVE

SQUAREWAVE

BASS&LEAD

23

DRUMS

FRETLESS

MELODY

SQUAREWAVE

SQUAREWAVE

BASS&LEAD

25

DRUMS

FRETLESS

MELODY

SQUAREWAVE

SQUAREWAVE

BASS&LEAD

27

DRUMS

FRETLESS

MELODY

SQUAREWAVE

SQUAREWAVE

29

DRUMS

FRETLESS

MELODY

SQUAREWAVE

SQUAREWAVE

31

DRUMS

SAW WAVE

FRETLESS

CHOIR AAHS

MELODY

SQUAREWAVE

33

DRUMS

SAW WAVE

OVERDRIVE

FRETLESS

CHOIR AAHS

MELODY

SQUAREWAVE

35

DRUMS

SAW WAVE

FRETLESS

CHOIR AAHS

MELODY

SQUAREWAVE

37

DRUMS

SAW WAVE

OVERDRIVE

FRETLESS

CHOIR AAHS

MELODY

SQUAREWAVE

39

DRUMS

SAW WAVE

SAW WAVE

FRETLESS

CHOIR AAHS

MELODY

SQUAREWAVE

GUN SHOT

41

DRUMS
SAW WAVE
SAW WAVE
OVERDRIVE
FRETLESS
CHOIR AAHS
MELODY
SQUAREWAVE

43

DRUMS
SAW WAVE
SAW WAVE
FRETLESS
CHOIR AAHS
MELODY
SLOWSTRING
SQUAREWAVE

45

DRUMS

SAW WAVE

SAW WAVE

OVERDRIVE

FRETLESS

CHOIR AAHS

MELODY

SLOWSTRING

SQUAREWAVE

47

DRUMS

SAW WAVE

FRETLESS

CHOIR AAHS

SQUAREWAVE

SQUAREWAVE

GUN SHOT

49

DRUMS

SAW WAVE

FRETLESS

CHOIR AAHS

REVERSCYMB

SQUAREWAVE

SQUAREWAVE

51

DRUMS

SAW WAVE

SAW WAVE

FRETLESS

CHOIR AAHS

SQUAREWAVE

SQUAREWAVE

53

DRUMS

SAW WAVE

SAW WAVE

FRETLESS

CHOIR AAHS

SQUAREWAVE

SQUAREWAVE

55

DRUMS

FRETLESS

MELODY

SQUAREWAVE

SQUAREWAVE

57

DRUMS

FRETLESS

MELODY

SQUAREWAVE

SQUAREWAVE

BASS&LEAD

59

DRUMS

FRETLESS

MELODY

SQUAREWAVE

SQUAREWAVE

61

DRUMS

FRETLESS

MELODY

SQUAREWAVE

SQUAREWAVE

63

DRUMS

SAW WAVE

FRETLESS

CHOIR AAHS

MELODY

SQUAREWAVE

65

DRUMS

SAW WAVE

OVERDRIVE

FRETLESS

CHOIR AAHS

MELODY

SQUAREWAVE

67

DRUMS

SAW WAVE

SAW WAVE

FRETLESS

CHOIR AAHS

MELODY

SQUAREWAVE

GUN SHOT

69

DRUMS

SAW WAVE

SAW WAVE

OVERDRIVE

FRETLESS

CHOIR AAHS

MELODY

SLOWSTRING

SQUAREWAVE

71

DRUMS

SAW WAVE

FRETLESS

CHOIR AAHS

SQUAREWAVE

SQUAREWAVE

GUN SHOT

73

DRUMS

SAW WAVE

SAW WAVE

FRETLESS

CHOIR AAHS

SQUAREWAVE

SQUAREWAVE

75

DRUMS

SAW WAVE

FRETLESS

SQUAREWAVE

SQUAREWAVE

77

DRUMS

SAW WAVE

FRETLESS

CHOIR AAHS

SQUAREWAVE

SQUAREWAVE

79

DRUMS

SAW WAVE

FRETLESS

CHOIR AAHS

MELODY

GUN SHOT

82

DRUMS

SAW WAVE

FRETLESS

CHOIR AAHS

REVERSCYMB

MELODY

85

DRUMS

SAW WAVE

FRETLESS

CHOIR AAHS

REVERSCYMB

MELODY

88

DRUMS

SAW WAVE

FRETLESS

CHOIR AAHS

MELODY

SQUAREWAVE

90

DRUMS

SAW WAVE

OVERDRIVE

FRETLESS

CHOIR AAHS

MELODY

SQUAREWAVE

92

DRUMS

SAW WAVE

SAW WAVE

FRETLESS

CHOIR AAHS

MELODY

SQUAREWAVE

BASS&LEAD

GUN SHOT

94

DRUMS

SAW WAVE

SAW WAVE

OVERDRIVE

FRETLESS

CHOIR AAHS

MELODY

SLOWSTRING

SQUAREWAVE

BASS&LEAD

96 

DRUMS

SAW WAVE

SAW WAVE

OVERDRIVE

FRETLESS

CHOIR AAHS

REVERSCYMB

MELODY

SLOWSTRING

SQUAREWAVE

SQUAREWAVE

BASS&LEAD

GUN SHOT

Mr President - I'll Follow The Sun

DRUMS

♩ = 139,001511

5

9

12

14

16

18

20

22

24

26

V.S.

DRUMS

28

30

32

34

36

38

40

42

44

46

DRUMS

48

50

52

54

56

58

60

62

64

66

V.S.

DRUMS

68

70

72

74

76

78

80

83

85

87

DRUMS

89

91

93

95

SAW WAVE

Mr President - I'll Follow The Sun

♩ = 139,001511

37

40

42

44

46

4

52

54

12

67

69

2

SAW WAVE

73

75

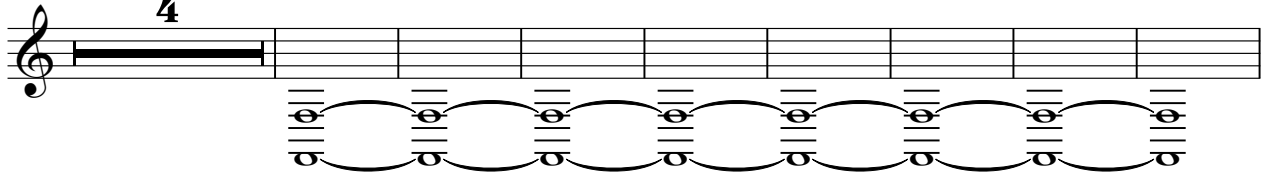

87

94

96

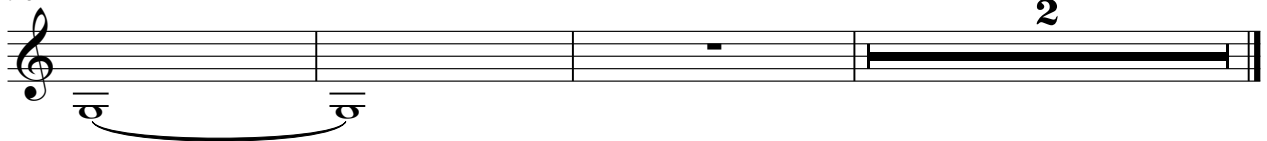

SAW WAVE

Mr President - I'll Follow The Sun

♩ = 139,001511

9

12

14

16

18

13

32

34

36

38

40

V.S.

SAW WAVE

SAW WAVE

72

75

77

88

90

92

94

OVERDRIVE

Mr President - I'll Follow The Sun

♩ = 139,001511

31

2

37

2

42

2

46

18

66

2

70

19

91

2

95

3

2

FRETLESS

Mr President - I'll Follow The Sun

♩ = 139,001511

9

13

17

21

25

29

33

37

41

44

47

51

55

59

63

67

71

75

79

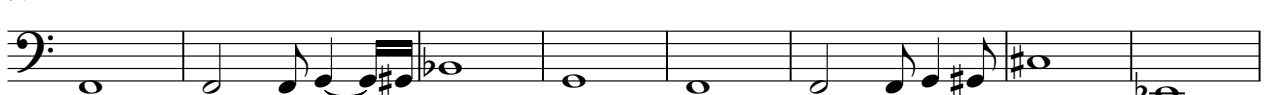

87

FRETLESS

91

94

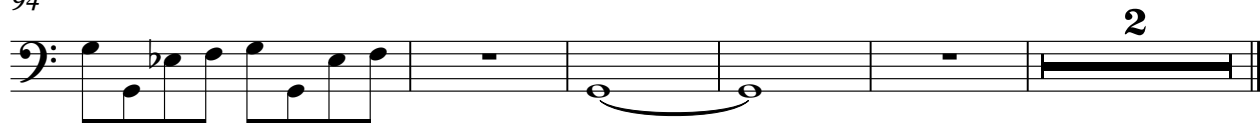

CHOIR AAHS

Mr President - I'll Follow The Sun

♩ = 139,001511

10

19 **12**

37

45

53 **8**

68 **3**

79

88

94 **2**

♩ = 139,001511

4 43

51

31 3

88

8

97

2

Mr President - I'll Follow The Sun

MELODY

♩ = 139,001511

8 2

8 2

15 3

22

27

31

35

40

44 9

55

59

63

68

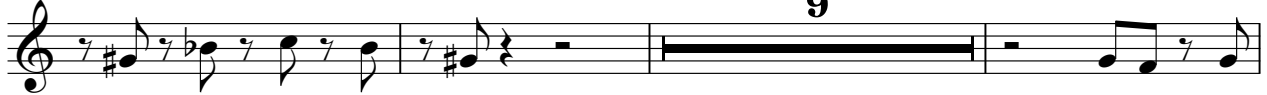

9

80

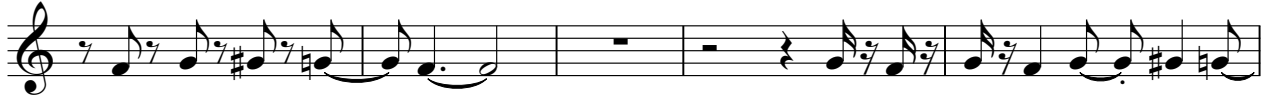

85

90

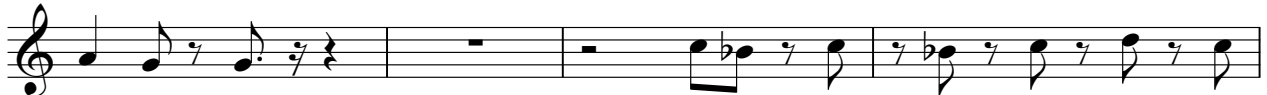

94

4

2

SLOWSTRING

Mr President - I'll Follow The Sun

♩ = 139,001511

41

47

22

23

94

2

SQUAREWAVE

Mr President - I'll Follow The Sun

♩ = 139,001511

9

13

16

19

21

23

25

27

29

SQUAREWAVE

60

63

66

69

73

76

78

9

89

92

94

4

2

SQUAREWAVE

Mr President - I'll Follow The Sun

♩ = 139,001511

6

9

12

15

18

21

24

27

30

SQUAREWAVE

47

50

53

56

59

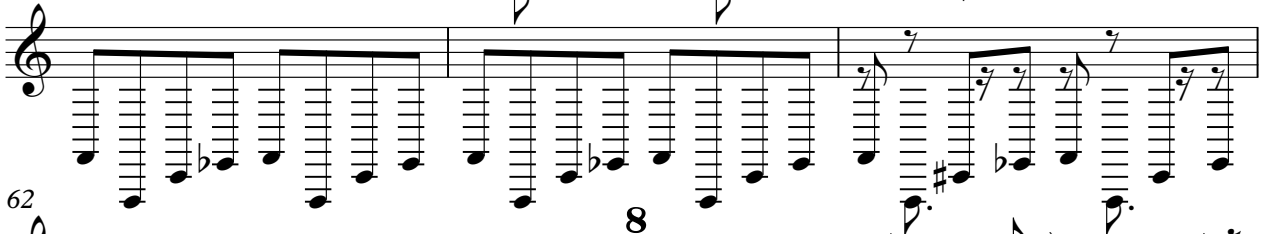

62

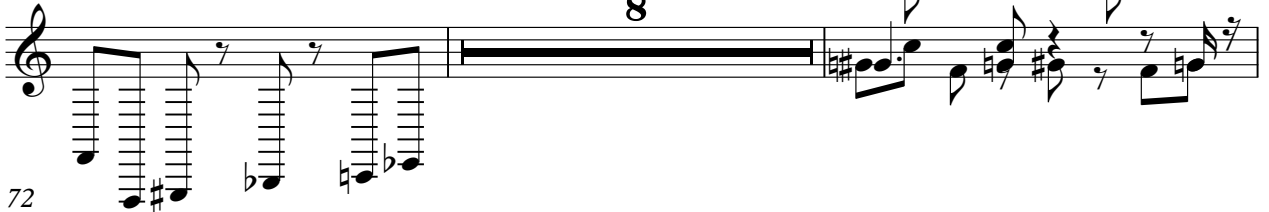

72

75

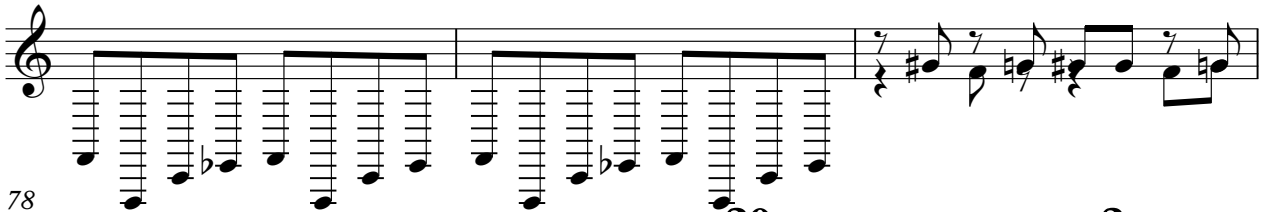

78

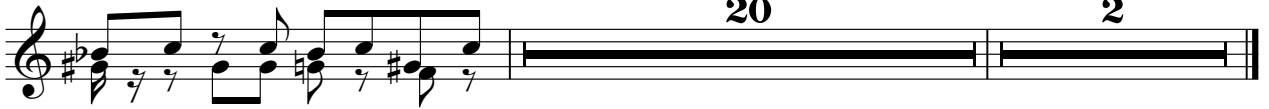

BASS&LEAD

Mr President - I'll Follow The Sun

♩ = 139,001511

19

22

26

30

58

33

92

94

95

3 2

GUN SHOT

Mr President - I'll Follow The Sun

♩ = 139,001511

4/4

37

7

48

19

3

7

80

12

3

2
