

♩ = 139,000214

Percussion

Flexatone

Flexatone

Electric Guitar

5-string Fretless  
Electric Bass

Alto

Reverse Cymbals

Tape Sampler Keyboard [Brass]

Tape Sampler Keyboard [Strings]

Lead 1 (Square)

Lead 1 (Square)

♩ = 139,000214

Lead 8 (Bass + Lead)

ILLFOLLO

Gunshot

5

Perc. A. Rev. Cym. Lead 1

8

Perc. Flex. E. Bass A. Tape Smp. Brs Lead 1 Lead 1

11

Perc. Flex. E. Bass A. Lead 1 Lead 1

13

Perc. Flex. E. Bass A. Tape Smp. Brs. Lead 1 Lead 1

15

17

19

Perc.

E. Bass

Tape Smp. Brs

Lead 1

Lead 1

Lead 8

21

Perc.

E. Bass

Tape Smp. Brs

Lead 1

Lead 1

Lead 8

23

Perc.

E. Bass

Tape Smp. Brs

Lead 1

Lead 1

Lead 8

25

Perc.

E. Bass

Tape Smp. Brs

Lead 1

Lead 1

Lead 8

27

Perc.

E. Bass

Tape Smp. Brs

Lead 1

Lead 1

29

Perc.

Flex.

E. Bass

A.

Tape Smp. Brs

Lead 1

Lead 1

31

33

35

Perc.

Flex.

E. Gtr.

E. Bass

A.

Tape Smp. Brs

Lead 1

37

Perc.

Flex.

Flex.

E. Gtr.

E. Bass

A.

Tape Smp. Brs

Lead 1

Gun.

39

Perc. Flex. Flex. E. Gtr. E. Bass A. Tape Smp. Brs Lead 1

41

Perc. Flex. Flex. E. Gtr. E. Bass A. Tape Smp. Brs. Tape Smp. Str. Lead 1

43

Perc. Flex. Flex. E. Gtr. E. Bass A. Tape Smp. Brs. Tape Smp. Str. Lead 1

45

Perc.

Flex.

Flex.

E. Gtr.

E. Bass

A.

Tape Smp. Str

Lead 1

Lead 1

Gun.

47

Perc.

Flex.

E. Bass

A.

Lead 1

Lead 1

49

51

53

55

57

Perc.

E. Bass

Tape Smp. Brs

Lead 1

Lead 1

Lead 8

59

Perc.

E. Bass

Tape Smp. Brs

Lead 1

Lead 1

61

Perc.

Flex.

E. Bass

A.

Tape Smp. Brs

Lead 1

Lead 1

63

Perc.

Flex.

E. Gtr.

E. Bass

A.

Tape Smp. Brs

Lead 1

65

Perc. Flex. Flex. E. Gtr. E. Bass A. Tape Smp. Brs Lead 1 Gun.

67

Perc. Flex. Flex. E. Gtr. E. Bass A. Tape Smp. Brs Tape Smp. Str Lead 1

69

Perc. Flex. Flex. E. Gtr. E. Bass A. Tape Smp. Str. Lead 1 Lead 1 Gun.

Detailed description of the musical score: The score is for a multi-instrumental piece. It begins at measure 69. The Percussion part features a complex rhythmic pattern with various note values and rests. The Flexa parts consist of melodic lines with slurs and ties. The Electric Guitar part has a series of chords and single notes. The Electric Bass part provides a steady bass line. The A part features a sustained chord. The Tape Sample Strings part has a few chords. The Lead 1 parts have melodic lines with slurs. The Gun part has a few notes.

71

Perc.

Flex.

Flex.

E. Bass

A.

Lead 1

Lead 1

73

Perc.

Flex.

Flex.

E. Bass

A.

Lead 1

Lead 1

75

77

79

82

84

87

89

Perc.

Flex.

E. Gtr.

E. Bass

A.

Tape Smp. Brs

Lead 1

91

Perc.

Flex.

Flex.

E. Bass

A.

Tape Smp. Brs

Lead 1

Lead 8

Gun.

93

Perc. Flex. Flex. E. Gtr. E. Bass A. Tape Smp. Brs. Tape Smp. Str. Lead 1 Lead 8

95

Perc.

Flex.

Flex.

E. Gtr.

E. Bass

A.

Rev. Cym.

Tape Smp. Brs

Tape Smp. Str

Lead 1

Lead 1

Lead 8

Gun.

# Percussion

$\text{♩} = 139,000214$   
**5**

8

11

13

15

17

19

21

23

25

V.S.

Percussion

27

29

31

33

35

37

39

41

43

45

Percussion

47

49

51

53

55

57

59

61

63

65

V.S.

Percussion

88

90

92

94

# Flexatone

♩ = 139,000214

**37**

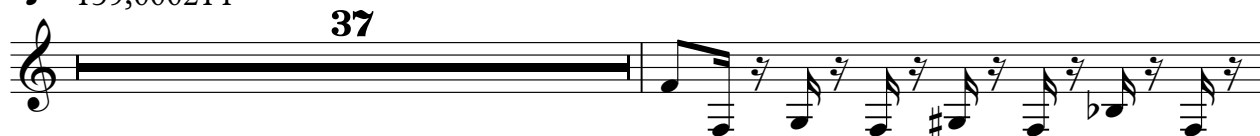

39

41

43

45

**4**

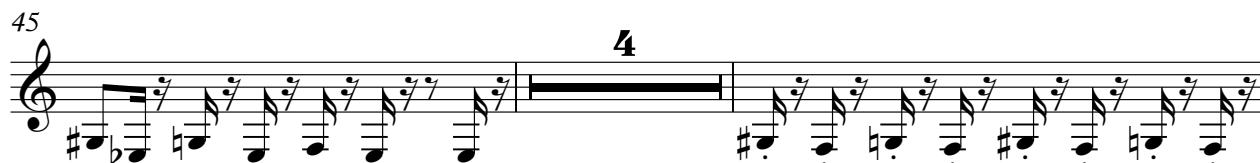

51

53

**12**

66

68

**2**

72

74

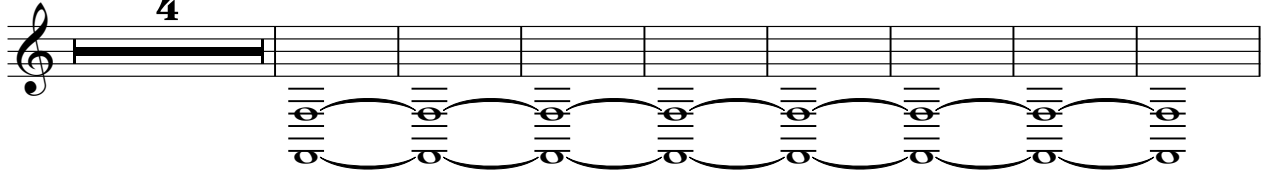

86

93

95

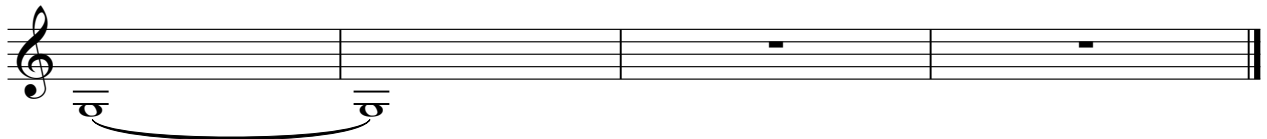

# Flexatone

♩ = 139,000214

**9**

11

13

15

17

**13**

31

33

35

37

39

V.S.

Flexatone

71

74

76

87

89

91

93

Electric Guitar

♩ = 139,000214

31 2

36

2

41

2

45

18

65

2

69

19

90

2

94

3

# 5-string Fretless Electric Bass

♩ = 139,000214

9

13

17

21

25

29

33

37

41

43

46

50

54

58

62

66

70

74

78

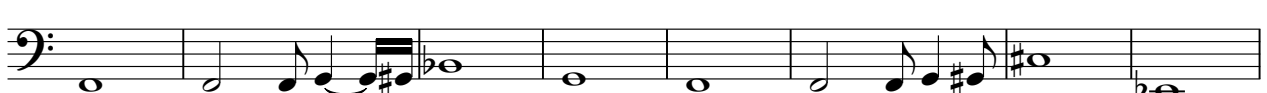

86

5-string Fretless Electric Bass

90

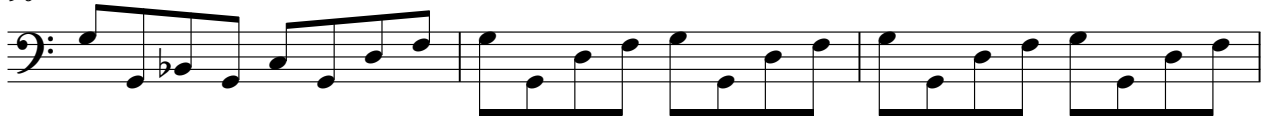

93

# Reverse Cymbals

♩ = 139,000214

4 43

50

31 3

87

8

96

96

# Tape Sampler Keyboard [Brass]

♩ = 139,000214

8 2

14

3

21

26

30

34

39

43

9

54

58

62

67

9

79

84

89

92

4

# Tape Sampler Keyboard [Strings]

♩ = 139,000214

**41**

Measure 41: A whole rest followed by two chords: G#4 B4 D5 and E5 G#4.

46

**22**

93

# Lead 1 (Square)

♩ = 139,000214

9

12

15

18

20

22

24

26

28

## Lead 1 (Square)

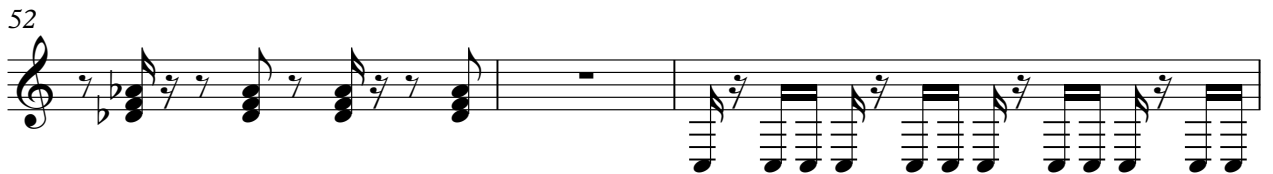

59

62

65

68

72

75

77

9

88

91

93

4

# Lead 1 (Square)

♩ = 139,000214

Lead 1 (Square)

46

49

52

55

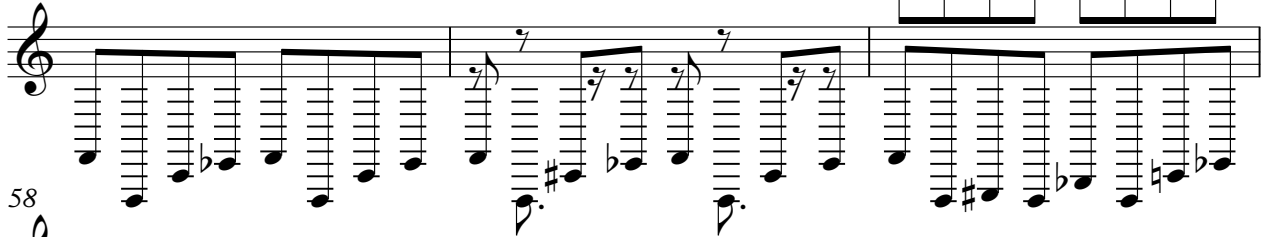

58

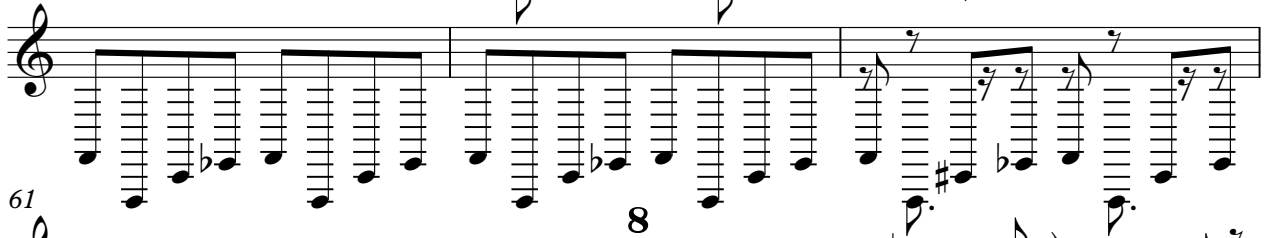

61

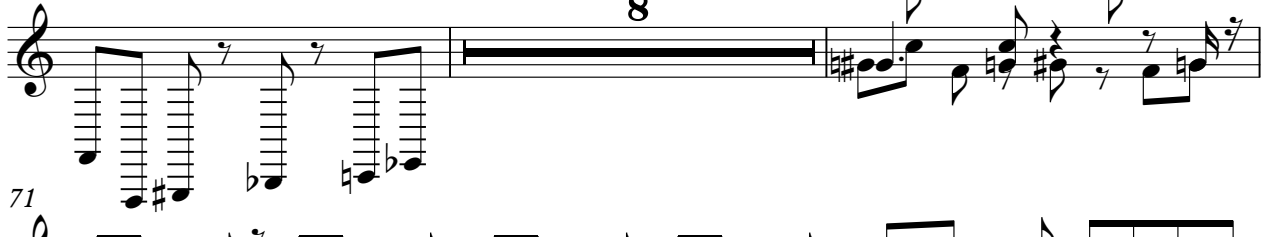

71

74

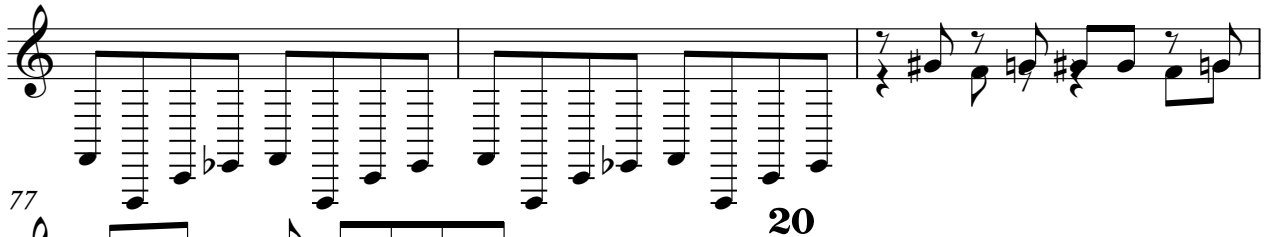

77

Lead 8 (Bass + Lead)

♩ = 139,000214

**19**

**22**

**26**

**30**

**58**

**33**

**92**

**94**

**3**

# Gunshot

♩ = 139,000214  
ILLFOLLO

