

Madonna - Music

♩ = 115,000031

U

M

*

brzeziaski@poczta.wp.pl

Synth Bass

Kuba Brzezinski

3

U

M

*

I

5

U
S
M
*

7

U
S
M
*

9

U
C
*
S
M
*

11

12

13

U
C
*
M
*
Madonna

15

U
C
*
M
*
Madonna
I

17

U
C
*
M
*
e-mail:

19

U
C
*
M
*
e-mail:

20

U
C
*
M
*
e-mail:

21

U
C
*
M
*
e-mail:

23

U
C
M
*
e-mail:

25

M
*
Madonna

27

M
*
Madonna

29

U

M

*

e-mail:

Kuba Brzezinski

31

U

M

*

e-mail:

Kuba Brzezinski

33

U
C
*
M
*
e-mail:
Kuba Brzezinski

35

U
C
*
M
*
e-mail:
Kuba Brzezinski

36

U

C

*

M

*

e-mail:

S. Bass

Kuba Brzezinski

37

U

C

*

M

*

e-mail:

brzeziaski@poczta.wp.pl

39

U

C

*

M

*

e-mail:

brzeziaski@poczta.wp.pl

41

U

C

*

M

*

e-mail:

brzeziaski@poczta.wp.pl

43

U

C

*

M

*

e-mail:

brzeziaski@poczta.wp.pl

44

brzeziaski@poczta.wp.pl

45

U

C

*

M

*

e-mail:

brzeziaski@poczta.wp.pl

S. Bass

S. Bass

Kuba Brzezinski

46

brzeziaski@poczta.wp.pl

47

U

C

*

M

*

e-mail:

brzeziaski@poczta.wp.pl

S. Bass

S. Bass

Kuba Brzezinski

48

brzeziaski@poczta.wp.pl

Kuba Brzezinski

49

U

C

*

M

*

e-mail:

brzeziaski@poczta.wp.pl

S. Bass

S. Bass

Kuba Brzezinski

50

The musical score consists of the following parts from top to bottom:

- ***: Guitar part with a treble clef, featuring a melodic line with eighth notes and rests.
- ***: Guitar part with a bass clef, featuring a melodic line with eighth notes and rests.

brzeziaski@poczta.wp.pl

Kuba Brzezinski

51

U

C

*

M

*

e-mail:

brzeziaski@poczta.wp.pl

S. Bass

S. Bass

Kuba Brzezinski

52

brzeziaski@poczta.wp.pl

Kuba Brzezinski

53

M

*

e-mail:

S. Bass

S. Bass

Kuba Brzezinski

54

M

*

e-mail:

S. Bass

S. Bass

Kuba Brzezinski

55

M

*

e-mail:

S. Bass

S. Bass

Kuba Brzezinski

56

M

*

e-mail:

S. Bass

S. Bass

Kuba Brzezinski

57

M

*

e-mail:

S. Bass

S. Bass

Kuba Brzezinski

58

M

*

e-mail:

S. Bass

S. Bass

Kuba Brzezinski

59

M

*

e-mail:

S. Bass

S. Bass

Kuba Brzezinski

60

M

*

e-mail:

S. Bass

S. Bass

Kuba Brzezinski

61

U

S

M

*

e-mail:

S. Bass

S. Bass

Kuba Brzezinski

62

- ***: Musician's part in bass clef.

63

U

S

M

*

e-mail:

S. Bass

S. Bass

Kuba Brzezinski

65

U

C

*

S

M

*

e-mail:

S. Bass

S. Bass

Kuba Brzezinski

66

U

C

*

S

M

*

e-mail:

S. Bass

S. Bass

Kuba Brzezinski

67

U

C

*

S

M

*

e-mail:

S. Bass

S. Bass

Kuba Brzezinski

68

U

C

*

S

M

*

e-mail:

S. Bass

S. Bass

Kuba Brzezinski

70

U

*

72

U

M

*

brzeziaski@poczta.wp.pl

74

U

M

*

brzeziaski@poczta.wp.pl

76

brzeziaski@poczta.wp.pl

Kuba Brzezinski

78

U

C

*

M

*

e-mail:

brzeziaski@poczta.wp.pl

S. Bass

S. Bass

Kuba Brzezinski

79

brzeziaski@poczta.wp.pl

80

U

C

*

M

*

e-mail:

brzeziaski@poczta.wp.pl

S. Bass

S. Bass

Kuba Brzezinski

81

The musical score consists of the following parts from top to bottom:

- U:** Ukulele part with rhythmic chords and melodic lines.
- ***: An additional treble clef part.
- ***: An additional bass clef part.

brzeziaski@poczta.wp.pl

Kuba Brzezinski

82

U

C

*

M

*

e-mail:

brzeziaski@poczta.wp.pl

S. Bass

S. Bass

Kuba Brzezinski

83

The musical score consists of the following parts:

- ***: Guitar part in treble clef, showing a melodic line with a slur and a fermata.
- ***: Music part in bass clef, showing a melodic line with a slur and a fermata.

brzeziaski@poczta.wp.pl

Kuba Brzezinski

84

U

C

*

M

*

e-mail:

brzeziaski@poczta.wp.pl

S. Bass

S. Bass

Kuba Brzezinski

85

U
C
*
M
*
e-mail:
brzeziaski@poczta.wp.pl
S. Bass
S. Bass
Kuba Brzezinski
by
Lead 8

86

U
C
*
M
*
e-mail:
brzeziaski@poczta.wp.pl
S. Bass
S. Bass
Kuba Brzezinski
by
Lead 8

87

U
C
*
M
*
e-mail:
brzeziaski@poczta.wp.pl
S. Bass
S. Bass
Kuba Brzezinski
by
Lead 8

brzeziaski@poczta.wp.pl

88

U

C

*

M

*

e-mail:

brzeziaski@poczta.wp.pl

S. Bass

S. Bass

Kuba Brzezinski

by

Lead 8

89

U

C

*

M

*

e-mail:

brzeziaski@poczta.wp.pl

S. Bass

S. Bass

Kuba Brzezinski

by

Lead 8

brzeziaski@poczta.wp.pl

90

U

C

*

M

*

e-mail:

brzeziński@poczta.wp.pl

S. Bass

S. Bass

Kuba Brzezinski

by

Lead 8

91

U

C

*

M

*

e-mail:

S. Bass

S. Bass

Kuba Brzezinski

by

Lead 8

brzeziaski@poczta.wp.pl

92

U

C

*

M

*

e-mail:

brzeziaski@poczta.wp.pl

S. Bass

S. Bass

Kuba Brzezinski

by

Lead 8

93

U

C

*

S

M

*

e-mail:

S. Bass

S. Bass

Kuba Brzezinski

by

Lead 8

brzeziaski@poczta.wp.pl

94

U
C
*
S
M
*
e-mail:
brzeziaski@poczta.wp.pl
S. Bass
S. Bass
Kuba Brzezinski
by
Lead 8

95

U
C
*
S
M
*
e-mail:
brzeziaski@poczta.wp.pl
S. Bass
S. Bass
Kuba Brzezinski
by
Lead 8

brzeziaski@poczta.wp.pl

96

U
C
*
S
M
*
e-mail:
brzeziaski@poczta.wp.pl
S. Bass
S. Bass
Kuba Brzezinski
by
Lead 8

97

U

C

*

S

M

*

e-mail:

brzeziaski@poczta.wp.pl

S. Bass

S. Bass

Kuba Brzezinski

by

Lead 8

98

U
C
*
S
M
*
e-mail:
brzeziaski@poczta.wp.pl
S. Bass
S. Bass
Kuba Brzezinski
by
Lead 8

99

U

C

*

S

M

*

e-mail:

S. Bass

S. Bass

Kuba Brzezinski

by

Lead 8

brzeziaski@poczta.wp.pl

100

U

C

*

S

M

*

e-mail:

brzeziaski@poczta.wp.pl

S. Bass

S. Bass

Kuba Brzezinski

by

Lead 8

67

71

75

79

82

85

88

91

94

97

V.S.

4

U

99

Madonna - Music

C

♩ = 115,000031

8

12

16

20

24

9

36

40

44

48

51

12

Madonna - Music

★

♩ = 115,000031

8

12

16

20

10

33

37

41

45

49

51

12

65

69

8

80

84

88

92

96

99

Madonna - Music

S

♩ = 115,000031

4

8

12

48

62

66

24

93

97

99

♩ = 115,000031

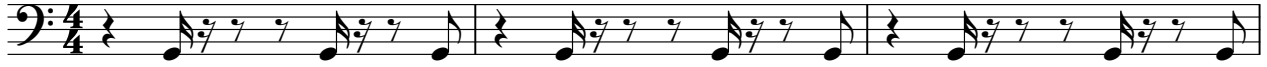

4

7

10

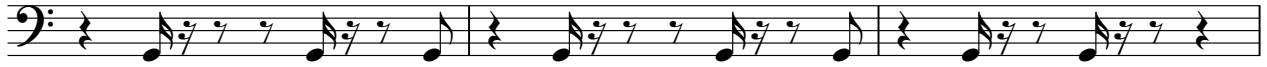

13

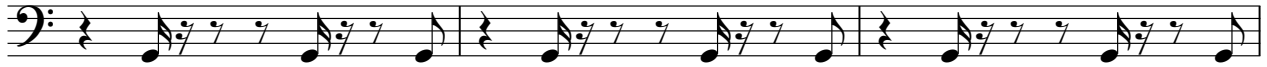

16

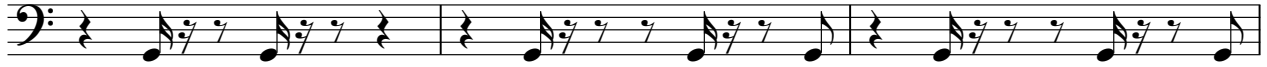

19

22

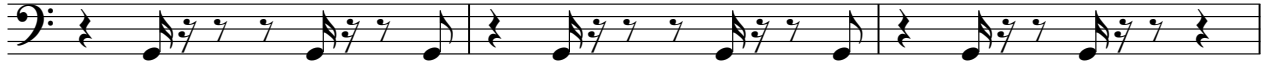

25

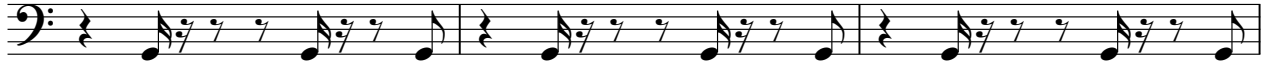

28

31

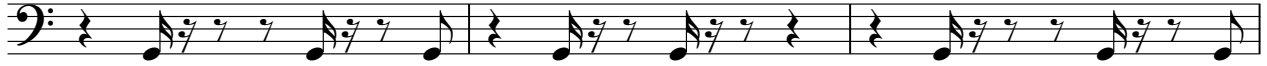

34

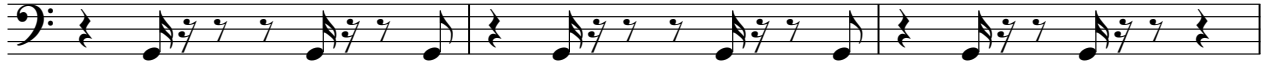

37

41

44

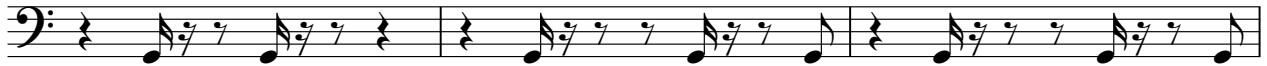

47

50

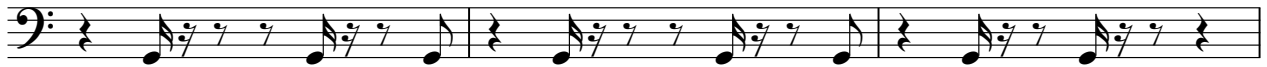

53

56

59

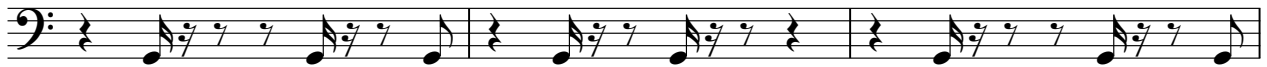

62

65

68

75

78

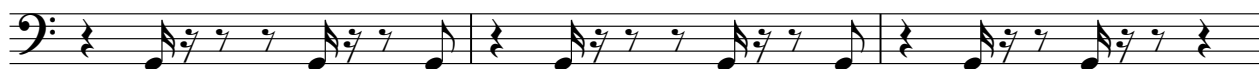

81

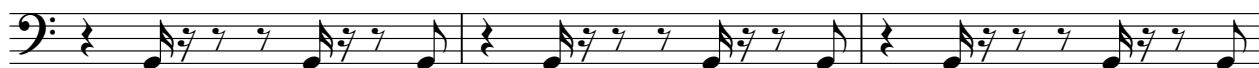

84

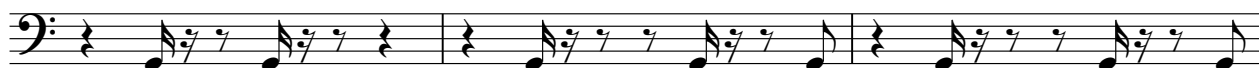

87

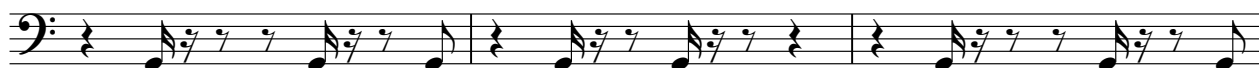

90

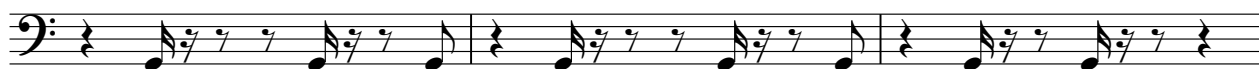

93

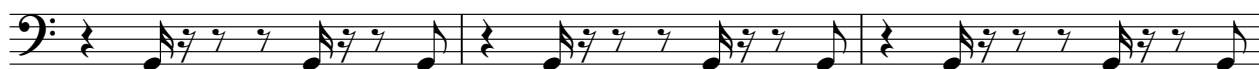

V.S.

41

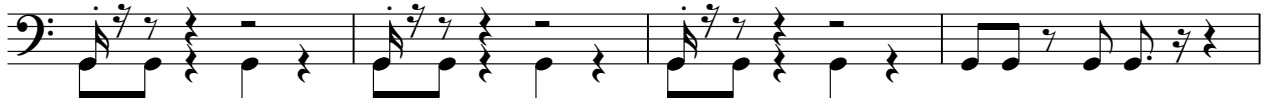

45

49

53

57

61

65

69

73

77

81

85

89

93

97

Madonna - Music

e-mail:

♩ = 115,000031

16

19

22 **4**

29

32

35

38

42

45

48

V.S.

51

54

57

60

63

66

77

80

83

86

89

92

95

98

♩ = 115,000031

36

40

44

48

52

20

75

79

83

87

91

Synth Bass

Madonna - Music

♩ = 115,000031

35 8

45

48

51

54

57

60

63

66

68 8

Synth Bass

♩ = 115,000031

28

32

36 8

47

51

55

59

63

66 8

by

Madonna - Music

♩ = 115,000031

84

87

91

95

98

Lead 8 (Bass + Lead)

Madonna - Music

♩ = 115,000031

84

87

91

95

98

♩ = 115,000031

12 **8**

25

73

I

Madonna - Music

♩ = 115,000031

16
