

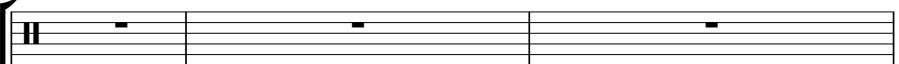

Percussion   
 Flexatone   
 Alto   
 Synth Bass   
 Synth Bass   
 Tape Sampler Keyboard [Strings]   
 Orchestra Hit   
 FX 5 (Brightness)   
 Applause   
 Helicopter 

UP'NAWAY

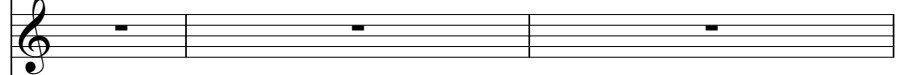
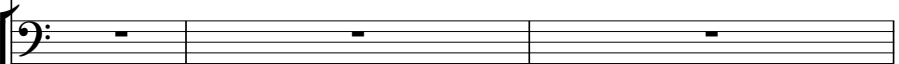
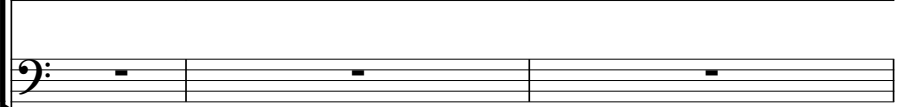
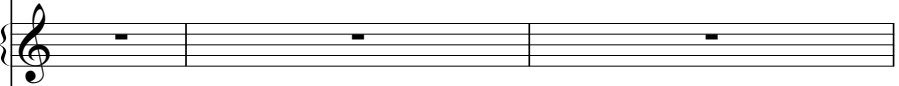
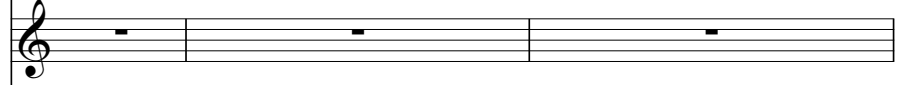
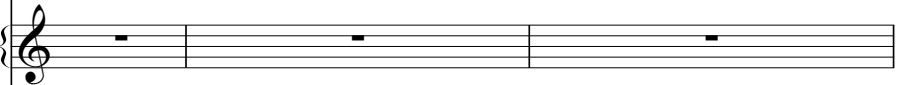
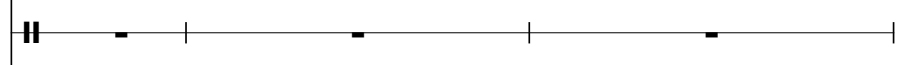

4  
Flex. 

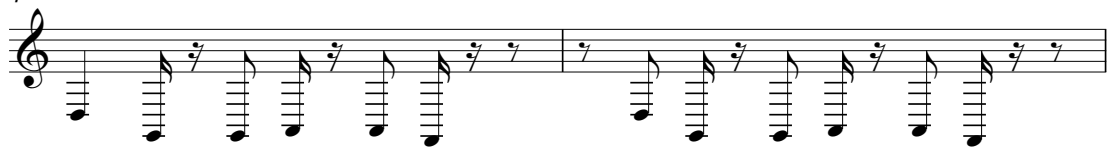
6

Perc.

Flex.

Tape Smp. Str

8

Perc.

Flex.

Tape Smp. Str

10

Perc.

Flex.

S. Bass

S. Bass

FX 5

12

14

16

18

Perc.

S. Bass

S. Bass

20

Perc.

S. Bass

S. Bass

22

Perc.

S. Bass

S. Bass

Orch. Hit

24

Perc.

S. Bass

S. Bass

Orch. Hit

26

Perc.

S. Bass

S. Bass

Orch. Hit

28

Perc.

S. Bass

S. Bass

Orch. Hit

30

Perc.

S. Bass

S. Bass

Tape Smp. Str

FX 5

32

Perc.

S. Bass

S. Bass

Tape Smp. Str

FX 5

34

Perc.

S. Bass

S. Bass

Tape Smp. Str

FX 5

36

Perc.

S. Bass

S. Bass

Tape Smp. Str

FX 5

38

Perc.

A.

S. Bass

S. Bass

Tape Smp. Str

FX 5

40

Perc.

A.

S. Bass

S. Bass

Tape Smp. Str

FX 5

42

Perc.

A.

S. Bass

S. Bass

Tape Smp. Str

FX 5

44

46

48

Perc. Flex. S. Bass S. Bass

50

Perc. Flex. S. Bass S. Bass Tape Smp. Str.

52

Perc. Flex. S. Bass S. Bass Tape Smp. Str. Heli.

54

Perc. Flex. S. Bass S. Bass Orch. Hit Heli.

56

Perc. S. Bass S. Bass Orch. Hit

58

Perc. S. Bass S. Bass Orch. Hit

60

Perc. S. Bass S. Bass Orch. Hit

62

Perc. S. Bass S. Bass Orch. Hit

64

Perc. S. Bass S. Bass Orch. Hit

66

Perc.

S. Bass

S. Bass

Tape Smp. Str

Orch. Hit

FX 5

68

Perc.

S. Bass

S. Bass

Tape Smp. Str

FX 5

70

Perc.

S. Bass

S. Bass

Tape Smp. Str

FX 5

72

Perc.

S. Bass

S. Bass

Tape Smp. Str

FX 5

74

76

78

Perc.

A.

S. Bass

S. Bass

Tape Smp. Str

FX 5

80

Perc.

A.

S. Bass

S. Bass

Tape Smp. Str

FX 5

Heli.

82

84

86

88

90

92

94

96

Perc.

S. Bass

S. Bass

Orch. Hit

98

Perc.

S. Bass

S. Bass

Orch. Hit

100

Perc.

S. Bass

S. Bass

Tape Smp. Str

FX 5

102

Perc.

S. Bass

S. Bass

Tape Smp. Str

FX 5

104

Perc.

S. Bass

S. Bass

Tape Smp. Str

FX 5

106

Perc.

S. Bass

S. Bass

Tape Smp. Str

FX 5

108

Perc.

A.

S. Bass

S. Bass

Tape Smp. Str

FX 5

110

Perc.

A.

S. Bass

S. Bass

Tape Smp. Str

FX 5

112

Perc.

A.

S. Bass

S. Bass

Tape Smp. Str

FX 5

114

Perc.

A.

S. Bass

S. Bass

Tape Smp. Str

FX 5

116

Perc.

S. Bass

S. Bass

Tape Smp. Str

FX 5

118

Perc.

S. Bass

S. Bass

Tape Smp. Str

FX 5

120

Perc.

S. Bass

S. Bass

Tape Smp. Str

FX 5

122

124

126

Perc.

A.

S. Bass

S. Bass

Tape Smp. Str

FX 5

128

Perc.

A.

S. Bass

S. Bass

Tape Smp. Str

FX 5

130

Perc.

A.

S. Bass

S. Bass

Tape Smp. Str

FX 5

Heli.

131

# Percussion

5

7

9

11

13

15

17

19

21

23

V.S.

25

27

29

31

33

35

37

39

41

43

45

47

49

51

53

55

57

59

61

63

V.S.

65

67

69

71

73

75

77

79

81

83

85

87

89

91

93

95

97

99

101

103

V.S.

105

107

110

113

115

117

119

121

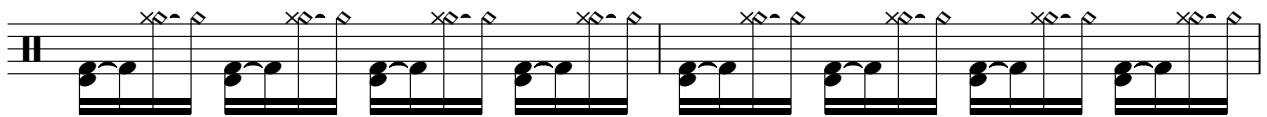

123

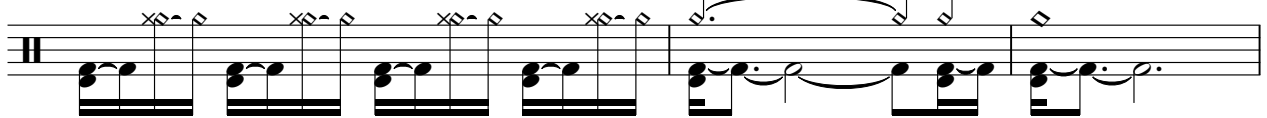

126

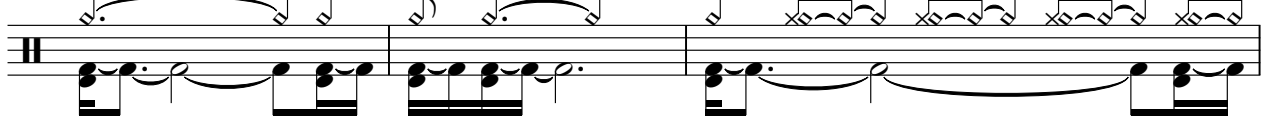

Percussion

129

131

133

Flexatone

84

87

90

133

Alto

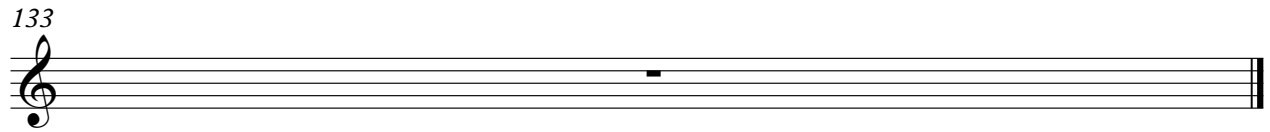
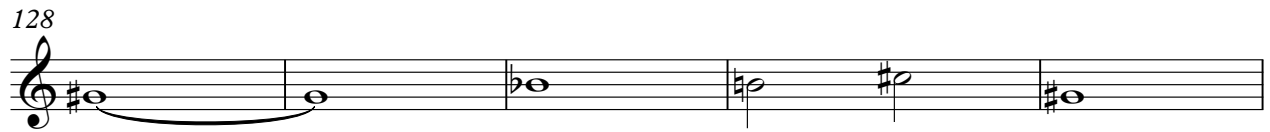
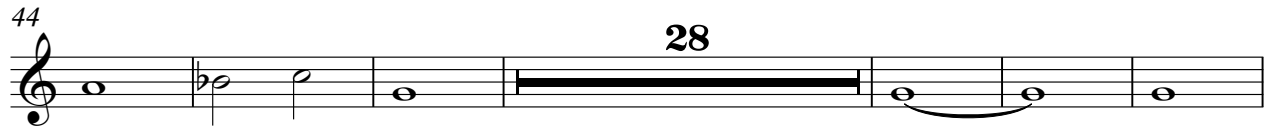
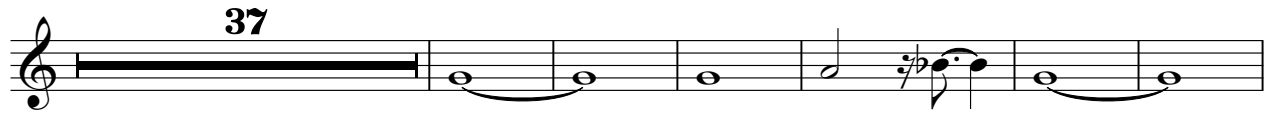

Synth Bass

9

13

17

21

25

29

33

37

41

44

87

91

95

99

103

107

111

115

119

123

V.S.

127

130

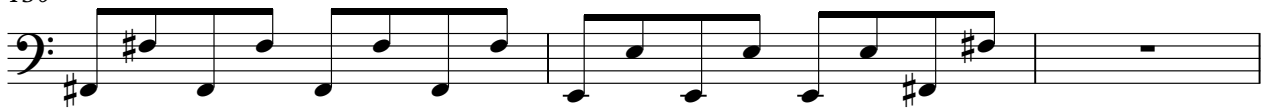

133

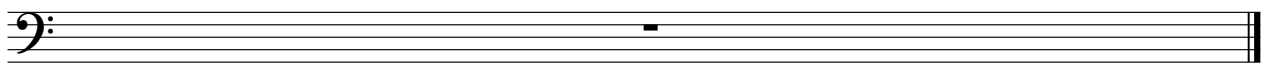

# Synth Bass

9

12

14

16

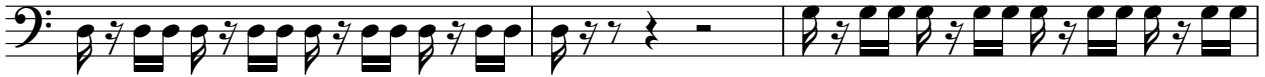

19

21

23

25

27

30

32

34

36

38

40

42

44

47

49

51

53

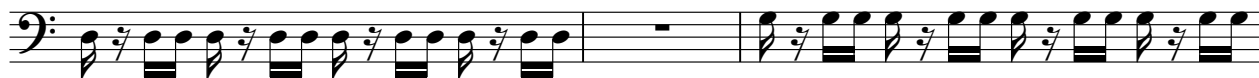

56

58

60

62

64

67

69

71

V.S.

73

75

77

79

81

84

86

88

90

93

95

97

100

102

104

106

108

110

112

114

V.S.

116

118

120

122

124

126

128

130

133

# Tape Sampler Keyboard [Strings]

5

10 20

35

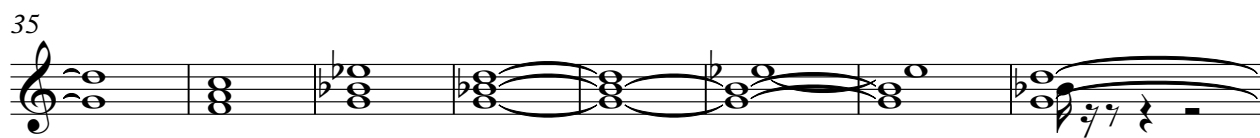

43 5

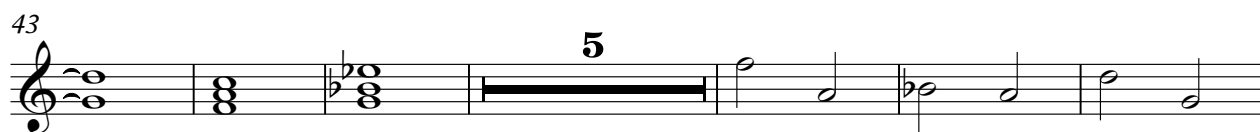

54 13

73

81 5

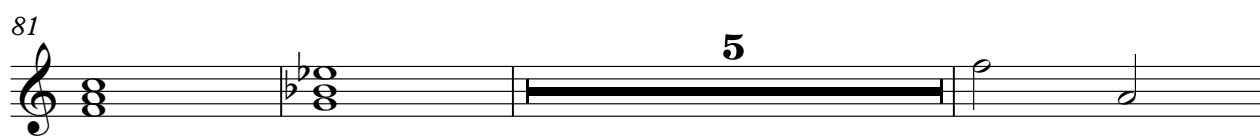

89 9

Tape Sampler Keyboard [Strings]

100

108

116

123

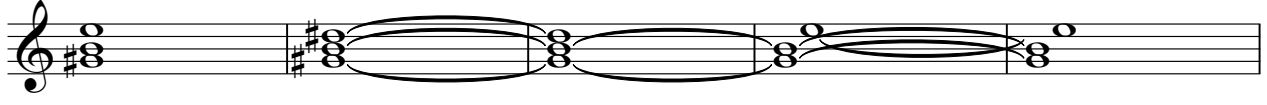

128

133

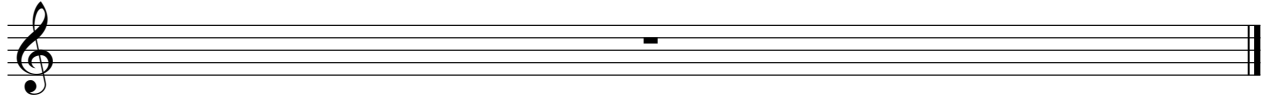

Orchestra Hit

21

24

27

26

55

58

61

64

66

25

2

# Orchestra Hit

92

95

98

133

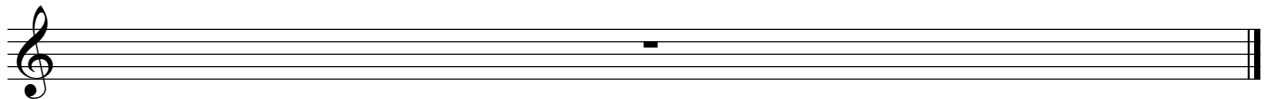

FX 5 (Brightness)

9 2

14 14

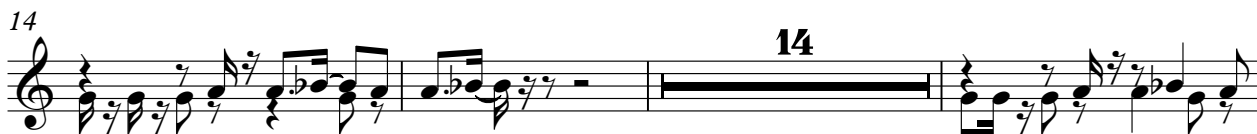

31

35

39

42

44 21

115

119

123

126

129

131

# Applause

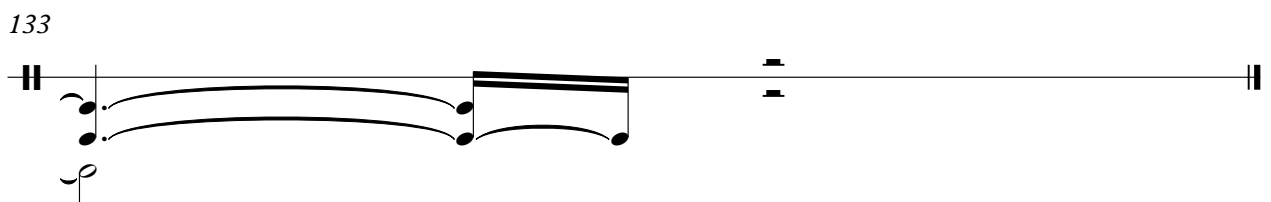
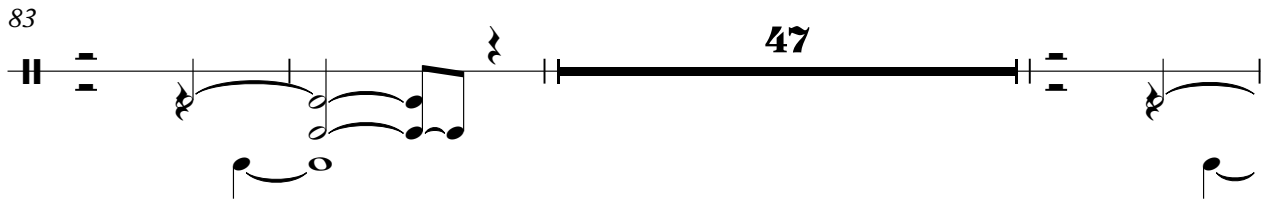
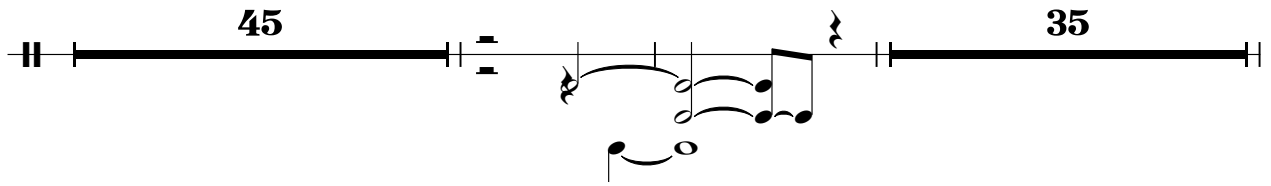

# Helicopter

UP'NAWAY **43**

**4**

52

**25**

83

**4**

92

**37**

133