

Bloodhound gang - Bad touch

3.9"
3.1,00
Drum Intro

♩ = 122,880066

Drums

Saw Wave

Muted Gt.

Clean Gt.

Distortion Gt.

Fingered Bs.

Picked Bs.

Harpsichord

Synth Brass 2

Synth Bass 1

Synth Brass 1

Orchestra Hit

5th Saw Wave

♩ = 122,880066

TB 303 Sim

♩ = 122,880066

Polysynth

4

Drums

7

Drums

11

19.6"
11.1,00
Guitar Riff

Drums

Saw Wave

Clean Gt.

Distortion Gt.

Fingered Bs.

Picked Bs.

Harpsichord

Synth Bass 1

Polysynth

12

Drums

Saw Wave

Clean Gt.

Distortion Gt.

Fingered Bs.

Picked Bs.

Harpsichord

Synth Bass 1

Polysynth

13

Drums

Saw Wave

Clean Gt.

Distortion Gt.

Fingered Bs.

Picked Bs.

Harpsichord

Synth Bass 1

Polysynth

14

15

1. **Drums**: Features a complex rhythmic pattern with various note values and rests, including a double bar line at the start of the staff.
2. **Saw Wave**: A synthesizer part playing a continuous, rhythmic sequence of notes.
3. **Clean Gt.**: A guitar part with a melodic line, starting with a rest followed by several eighth notes.
4. **Distortion Gt.**: A guitar part consisting of a sustained, low-frequency chord.
5. **Fingered Bs.**: A bass guitar part with a steady, rhythmic line of eighth notes.
6. **Picked Bs.**: A bass guitar part with a melodic line, starting with a rest and then playing eighth notes.
7. **Harpsichord**: A keyboard part playing a sustained, low-frequency chord.
8. **Synth Bass 1**: A synthesizer bass part with a steady, rhythmic line of eighth notes.
9. **Polysynth**: A synthesizer part playing a sustained, low-frequency chord.

16

17

18

Drums

Saw Wave

Clean Gt.

Distortion Gt.

Fingered Bs.

Picked Bs.

Harpsichord

Synth Bass 1

Polysynth

20

Drums

Fingered Bs.

Synth Bass 1

23

Drums

Fingered Bs.

Synth Bass 1

26

Drums

Fingered Bs.

Synth Bass 1

29

Drums

Fingered Bs.

Synth Bass 1

32

Drums

Fingered Bs.

Synth Bass 1

1'06.8"
35.1,00
Chorus

11

34

Drums

Saw Wave

Distortion Gt.

Fingered Bs.

Harpsichord

Synth Bass 1

Polysynth

36

Drums

Saw Wave

Distortion Gt.

Fingered Bs.

Harpsichord

Synth Bass 1

Polysynth

38

40

Drums

Saw Wave

Distortion Gt.

Fingered Bs.

Harpsichord

Synth Bass 1

Polysynth

Detailed description of the musical score for page 14, measures 40-41. The score is written for seven instruments: Drums, Saw Wave, Distortion Gt., Fingered Bs., Harpsichord, Synth Bass 1, and Polysynth. The key signature is B-flat major (two flats). The time signature is not explicitly shown but appears to be 4/4 based on the drum pattern. The Drums track starts at measure 40 and features a consistent rhythmic pattern with 'x' marks for cymbals. The Saw Wave track has a tremolo effect. The Distortion Gt. track has a sustained chord. The Fingered Bs. track has a melodic line. The Harpsichord track has a sustained chord. The Synth Bass 1 track has a melodic line. The Polysynth track has a sustained chord.

42

Drums

Saw Wave

Distortion Gt.

Fingered Bs.

Harpsichord

Synth Bass 1

Polysynth

1'22.6"
43.1,00
Brass Riff

43

Drums

Saw Wave

Muted Gt.

Distortion Gt.

Fingered Bs.

Harpsichord

Synth Brass 2

Synth Bass 1

Synth Brass 1

Orchestra Hit

5th Saw Wave

Polysynth

44

- Drums:** Features a complex rhythmic pattern with various note values and rests, including some notes with 'x' marks above them.
- Distortion Gt.:** A sustained chord or block of notes.
- Fingered Bs.:** A bass line with notes on a lower register.
- Harpsichord:** A sustained chord or block of notes.
- Synth Brass 2:** A melodic line with some rests.
- Synth Bass 1:** A bass line with notes on a lower register.
- Synth Brass 1:** A melodic line with notes and rests.
- Orchestra Hit:** A melodic line with notes and rests.
- 5th Saw Wave:** A sustained chord or block of notes.
- Polysynth:** A sustained chord or block of notes.

45

Drums

Saw Wave

Muted Gt.

Distortion Gt.

Fingered Bs.

Harpsichord

Synth Brass 2

Synth Bass 1

Synth Brass 1

Orchestra Hit

5th Saw Wave

Polysynth

46

Drums

Saw Wave

Muted Gt.

Distortion Gt.

Fingered Bs.

Harpsichord

Synth Brass 2

Synth Bass 1

Synth Brass 1

Orchestra Hit

5th Saw Wave

Polysynth

47

Drums

Saw Wave

Muted Gt.

Distortion Gt.

Fingered Bs.

Harpsichord

Synth Brass 2

Synth Bass 1

Synth Brass 1

Orchestra Hit

5th Saw Wave

Polysynth

- **Drums**: Features a complex rhythmic pattern with various note values and rests, including a prominent snare drum pattern.
- **Saw Wave**: A melodic line consisting of eighth notes, starting on a low pitch and moving upwards.
- **Muted Gt.**: A melodic line of eighth notes, similar to the Saw Wave but with a different timbre.
- **Distortion Gt.**: A single chord or note, likely a power chord, held throughout the measure.
- **Fingered Bs.**: A bass line with a simple, steady eighth-note pattern.
- **Harpsichord**: A single chord or note, likely a triad, held throughout the measure.
- **Synth Brass 2**: A melodic line with a few notes and rests, featuring a slight upward curve.
- **Synth Bass 1**: A bass line with a simple, steady eighth-note pattern.
- **Synth Brass 1**: A melodic line with a few notes and rests, featuring a slight upward curve.
- **Orchestra Hit**: A melodic line with a few notes and rests, featuring a slight upward curve.
- **5th Saw Wave**: A single note or chord, likely a triad, held throughout the measure.
- **Polysynth**: A single chord or note, likely a triad, held throughout the measure.

48

- Drums:** Features a complex rhythmic pattern with various note values and rests, including some notes with 'x' marks above them.
- Distortion Gt.:** A static chord consisting of two notes.
- Harpsichord:** A static chord consisting of three notes.
- 5th Saw Wave:** A static chord consisting of three notes.
- Polysynth:** A static chord consisting of three notes.

49

Drums

Saw Wave

Muted Gt.

Distortion Gt.

Fingered Bs.

Harpsichord

Synth Brass 2

Synth Bass 1

Synth Brass 1

Orchestra Hit

5th Saw Wave

Polysynth

50

- Drums:** Features a complex rhythmic pattern with various drum sounds indicated by 'x' marks and note heads.
- Distortion Gt.:** A single chord or note.
- Harpsichord:** A single chord or note.
- 5th Saw Wave:** A single note.
- Polysynth:** A single chord or note.

1'38.3"
51.1,00
Guitar Riff

52

53

- Drums:** Features a complex rhythmic pattern with various note values and rests, including a double bar line at the beginning.

54

- Drums:** Features a complex rhythmic pattern with various note values and rests, including some notes marked with an 'x'.
- Saw Wave:** A synthesizer part consisting of a continuous, dense sequence of notes, likely creating a sawtooth-like timbre.
- Clean Gt.:** A guitar part with sparse notes and rests, including some notes with a dot (staccato).
- Distortion Gt.:** A guitar part consisting of a single chord or a few notes, likely providing a distorted harmonic background.
- Fingered Bs.:** A bass guitar part with a steady sequence of notes.
- Picked Bs.:** A bass guitar part with notes that have a pick attack, interspersed with rests.
- Harpsichord:** A keyboard part consisting of a single chord or a few notes.
- Synth Bass 1:** A synthesizer bass part with a steady sequence of notes.
- Polysynth:** A polysynth part consisting of a single chord or a few notes.

55

1. **Drums**: Features a complex rhythmic pattern with various note values and rests, including a double bar line at the end of the first measure.
2. **Saw Wave**: A synthesizer part with a sawtooth waveform, playing a sequence of eighth notes.
3. **Clean Gt.**: A clean electric guitar part with a melodic line of eighth notes.
4. **Distortion Gt.**: A distorted electric guitar part consisting of a sustained chord.
5. **Fingered Bs.**: A bass guitar part with a melodic line of eighth notes.
6. **Picked Bs.**: A bass guitar part with a melodic line of eighth notes, including a pickup note.
7. **Harpsichord**: A harpsichord part with a sustained chord.
8. **Synth Bass 1**: A synthesizer bass part with a melodic line of eighth notes.
9. **Polysynth**: A polysynth part with a sustained chord.

56

- Drums:** Features a complex rhythmic pattern with various note values and rests, including a double bar line at the beginning.

57

- Drums:** Features a complex rhythmic pattern with various note values and rests, including a double bar line at the beginning.

58

Drums

Saw Wave

Clean Gt.

Distortion Gt.

Fingered Bs.

Picked Bs.

Harpsichord

Synth Bass 1

Polysynth

60

Drums

Fingered Bs.

Synth Bass 1

63

Drums

Fingered Bs.

Synth Bass 1

66

Drums

Fingered Bs.

Synth Bass 1

69

Drums

Fingered Bs.

Synth Bass 1

72

Drums

Fingered Bs.

Synth Bass 1

2'25.5"
75.1,00
Chorus

76

- Saw Wave:** A high-frequency, oscillating waveform represented by a series of small, repeating notes.
- Distortion Gt.:** A guitar part with a distorted sound, consisting of a few sustained notes.
- Fingered Bs.:** A bass line with a melodic sequence of notes, primarily in the lower register.
- Harpsichord:** A keyboard instrument part with a few sustained chords.
- Synth Bass 1:** A synthesized bass line with a melodic sequence of notes, similar to the Fingered Bs. part.
- Polysynth:** A polysynthesized keyboard part with a few sustained chords.

78

Drums

Saw Wave

Distortion Gt.

Fingered Bs.

Harpsichord

Synth Bass 1

Polysynth

80

Drums

Saw Wave

Distortion Gt.

Fingered Bs.

Harpsichord

Synth Bass 1

Polysynth

82

Drums

Saw Wave

Distortion Gt.

Fingered Bs.

Harpsichord

Synth Bass 1

Polysynth

2'41.3"
83.1,00
Brass Riff

83

Drums

Saw Wave

Muted Gt.

Distortion Gt.

Fingered Bs.

Harpsichord

Synth Brass 2

Synth Bass 1

Synth Brass 1

Orchestra Hit

5th Saw Wave

Polysynth

84

Drums

Saw Wave

Muted Gt.

Distortion Gt.

Fingered Bs.

Harpsichord

Synth Brass 2

Synth Bass 1

Synth Brass 1

Orchestra Hit

5th Saw Wave

Polysynth

85

86

- Drums:** Features a complex rhythmic pattern with snare, hi-hat, and kick drum sounds, including triplet accents.
- Saw Wave:** A high-frequency, oscillating waveform that provides a shimmering texture.
- 5th Saw Wave:** A high-frequency, oscillating waveform, similar to the first Saw Wave but with a different timbre.
- Polysynth:** A high-frequency, oscillating waveform, similar to the first Saw Wave but with a different timbre.

87

Drums

Saw Wave

Muted Gt.

Distortion Gt.

Fingered Bs.

Harpsichord

Synth Brass 2

Synth Bass 1

Synth Brass 1

Orchestra Hit

5th Saw Wave

Polysynth

88

89

2'57.0"
91.1,00
Chorus

90

Drums

Saw Wave

Muted Gt.

Distortion Gt.

Fingered Bs.

Harpsichord

Synth Brass 2

Synth Bass 1

Synth Brass 1

Orchestra Hit

5th Saw Wave

TB 303 Sim

Polysynth

92

Drums

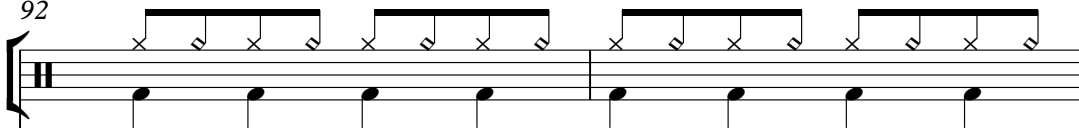

TB 303 Sim

TB 303 Sim notation for measures 92-95. The staff shows a complex rhythmic pattern with many beamed eighth notes in a B-flat major key signature.

94

Drums

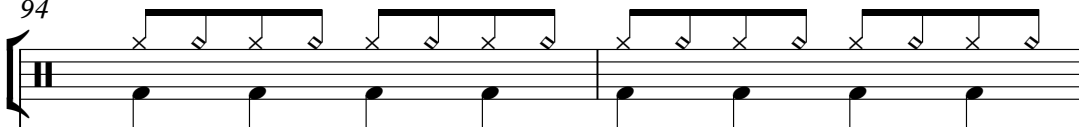

TB 303 Sim

TB 303 Sim notation for measures 94-97. The staff shows a complex rhythmic pattern with many beamed eighth notes in a B-flat major key signature.

96

Drums

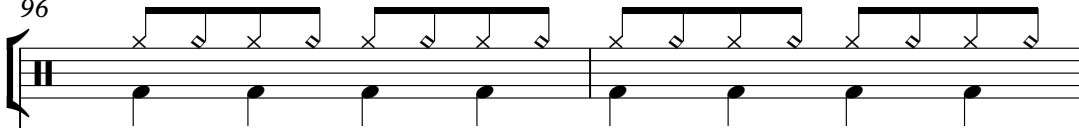

TB 303 Sim

TB 303 Sim notation for measures 96-99. The staff shows a complex rhythmic pattern with many beamed eighth notes in a B-flat major key signature.

- Drums:** Features a complex rhythmic pattern with various note values and rests, including some notes with asterisks.
- Saw Wave:** A high-frequency, oscillating waveform represented by a series of closely spaced notes.
- Muted Gt.:** Shows a series of notes, some of which are muted, indicated by a vertical line through the note head.
- Distortion Gt.:** Contains a few notes, some with a vertical line through the note head, suggesting distortion or muting.
- Fingered Bs.:** A bass line consisting of a sequence of notes.
- Harpsichord:** A keyboard instrument part with notes in both the treble and bass clefs.
- Synth Bass 1:** A bass line consisting of a sequence of notes.
- TB 303 Sim:** A high-frequency, oscillating waveform similar to the Saw Wave.
- Polysynth:** A keyboard instrument part with notes in both the treble and bass clefs.

100

- Drums:** A complex rhythmic pattern with a tempo marking of 100. It includes a snare drum line with 'x' marks for cymbals and a bass drum line.

102

- Drums:** Features a complex rhythmic pattern with various note values and rests, including some notes with 'x' marks above them.
- Saw Wave:** A high-frequency, oscillating waveform represented by a series of closely spaced notes.
- Muted Gt.:** A series of notes with a muted effect, indicated by a small 'x' above each note.
- Distortion Gt.:** A few notes with a distorted effect, indicated by a small 'd' above each note.
- Fingered Bs.:** A series of notes with a fingered effect, indicated by a small 'f' above each note.
- Harpsichord:** A series of notes with a harpsichord effect, indicated by a small 'h' above each note.
- Synth Bass 1:** A series of notes with a synth bass effect, indicated by a small 's' above each note.
- TB 303 Sim:** A series of notes with a TB 303 simulator effect, indicated by a small 't' above each note.
- Polysynth:** A series of notes with a polysynth effect, indicated by a small 'p' above each note.

104

1. **Drums**: Features a complex rhythmic pattern with various note values and rests, including a double bar line at the start of the first measure.
2. **Saw Wave**: A high-frequency, oscillating waveform represented by a series of closely spaced notes.
3. **Muted Gt.**: A melodic line consisting of eighth notes, appearing to be a muted guitar sound.
4. **Distortion Gt.**: A distorted guitar sound represented by a few sustained notes with a tremolo effect.
5. **Fingered Bs.**: A bass line consisting of eighth notes, likely representing fingered bass.
6. **Harpsichord**: A harpsichord sound represented by a few sustained notes with a tremolo effect.
7. **Synth Bass 1**: A bass line consisting of eighth notes, likely representing a synthesized bass.
8. **TB 303 Sim**: A TB 303 simulator sound represented by a series of eighth notes with a tremolo effect.
9. **Polysynth**: A polysynth sound represented by a few sustained notes with a tremolo effect.

106

- Drums:** Features a complex rhythmic pattern with various note values and rests, including some notes with 'x' marks above them, possibly indicating cymbal hits.

3'28.5"
107.1,00
Brass Riff

107

108

109

- Drums:** Features a complex rhythmic pattern with various note values and rests, including some notes with 'x' marks above them.

110

111

112

113

114

3'44.2"
115.1,00
Fade

115

116

117

- Drums:** Features a complex rhythmic pattern with various note values and rests, including some notes with 'x' marks above them.

118

119

120

121

122

Drums

Bloodhound gang - Bad touch

♩ = 122,880066

4/4

6

10

13

15

17

20

24

28

32

V.S.

Drums

55

57

60

64

68

72

75

77

79

81

V.S.

Drums

Drums

107

109

111

113

115

117

119

121

Saw Wave

Bloodhound gang - Bad touch

♩ = 122,880066

10

12

14

16

18 **15**

34

36

38

40

42

V.S.

44

46

48

50

52

54

56

58

74

76

Saw Wave

78

80

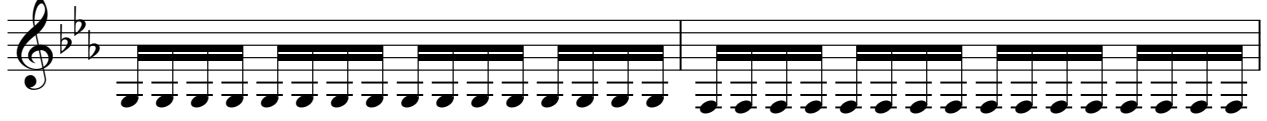

82

84

86

88

90

7

98

100

102

104

106

108

110

112

114

116

118

120

122

Muted Gt.

Bloodhound gang - Bad touch

♩ = 122,880066

42

44

46

48

50

32

83

85

87

89

90

8

99

101

103

105

107

109

111

113

115

117

Distortion Gt.

Bloodhound gang - Bad touch

♩ = 122,880066

10

18 15

40

49

58 15

80

89 7

103

112

118 2

50

54

58

62

66

70

74

78

82

86

90

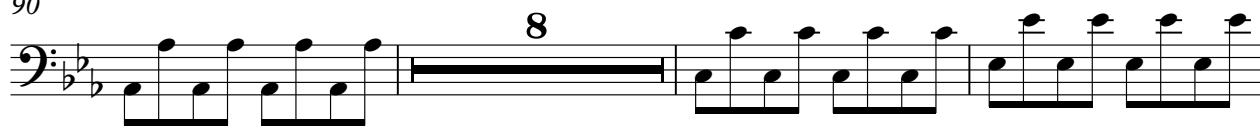

101

105

109

113

117

120

Picked Bs.

Bloodhound gang - Bad touch

♩ = 122,880066
10

14

18 **32**

53

57 **66**

Harpsichord

Bloodhound gang - Bad touch

♩ = 122,880066

10

10

18

15

15

40

40

49

49

55

15

15

74

83

91

105

114

119

Synth Brass 2

Bloodhound gang - Bad touch

♩ = 122,880066

42

46

50

84

88

91

110

114

118

121

Synth Bass 1

Bloodhound gang - Bad touch

♩ = 122,880066

10

14

18

22

26

30

34

38

42

46

V.S.

Synth Bass 1

90

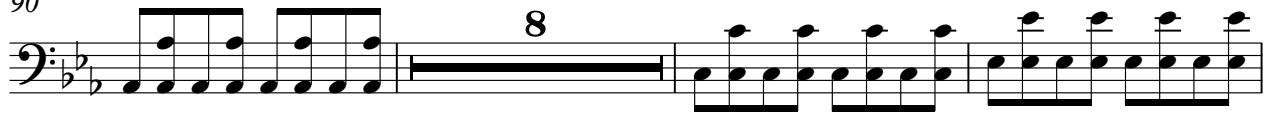

101

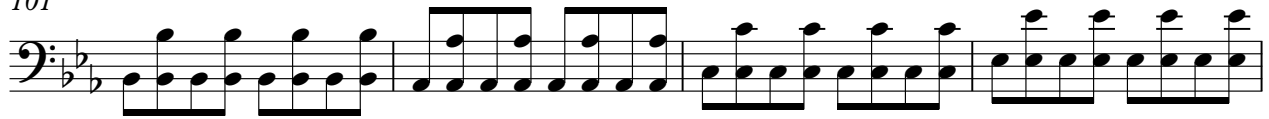

105

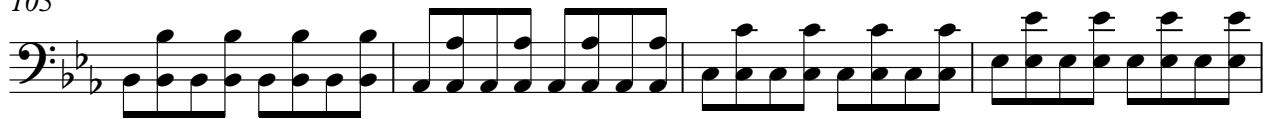

109

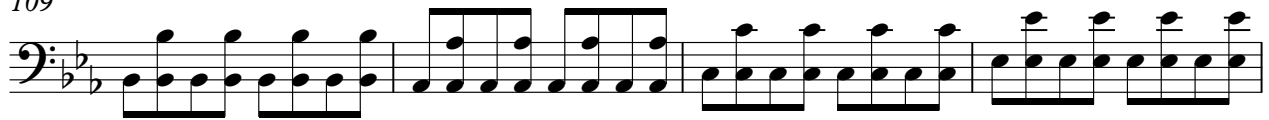

113

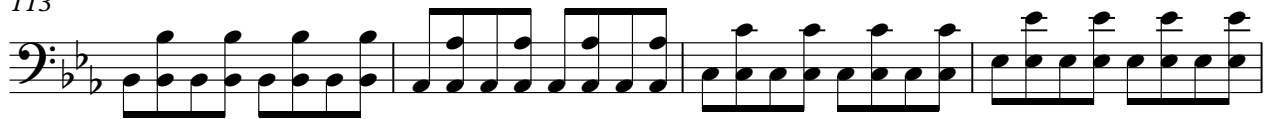

117

120

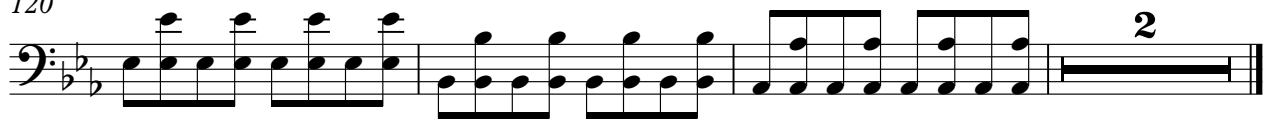

Synth Brass 1

Bloodhound gang - Bad touch

♩ = 122,880066

42

45

48

51

32

85

88

90

16

107

110

113

116

119

121

107

110

113

116

119

121

5th Saw Wave

Bloodhound gang - Bad touch

♩ = 122,880066

42

49

32

88

16

111

118

2

♩ = 122,880066

90

92

94

96

98

100

102

104

106

108

V.S.

Bloodhound gang - Bad touch

Polysynth

♩ = 122,880066

10

18

15

40

49

58

15

80

89

7

103

112

118

2