

# Mud - Oh Boy 2

♩ = 80,000000  
DRUMS

Percussion

DIST E GI

Electric Guitar

CLEAN E G

Electric Guitar

FINGBASS

5-string Electric Bass

CHOIR

Quintus

♩ = 80,000000  
SAX MELODI

Rock Organ

CHOIR

Solo

5

Perc.

Q.

7

Perc.

Q.

9

Perc. E. Gtr. E. Bass Q.

11

Perc. E. Gtr. E. Bass Q.

12

Perc. E. Gtr. E. Bass Q.

13

Perc. E. Gtr. E. Bass Q.

15

Perc. E. Gtr. E. Gtr. E. Bass Q.

17

Perc.

E. Gtr.

E. Bass

Q.

19

Perc.

E. Gtr.

E. Bass

Q.

21

Perc.

E. Gtr.

E. Bass

Q.

23

Perc.

E. Gtr.

E. Bass

Q.

25

Perc.

E. Gtr.

E. Bass

Q.

27

Perc.

E. Gtr.

E. Bass

Q.

29

Perc. E. Gtr. E. Bass Q.

31

Perc. E. Gtr. E. Bass Q. Organ

33

Perc.

E. Gtr.

E. Bass

Organ

34

Perc.

E. Gtr.

E. Bass

Organ

35

Perc.

E. Gtr.

E. Bass

Organ

36

Perc.

E. Gtr.

E. Bass

Organ

38

Perc.

E. Gtr.

E. Bass

Q.

Organ

40

Perc.

E. Gtr.

E. Bass

Organ

42

Perc.

E. Gtr.

E. Bass

Q.

44

Perc.

E. Gtr.

E. Bass

Q.

45

Perc.

E. Gtr.

E. Bass

Q.

47  $\text{♩} = 60,000000$

Perc.

E. Gtr.

E. Bass

Q.

Solo

49  $\text{♩} = 60,000000$

Q.

Solo

51

Q.

Solo

56

Perc.

65

Perc.

74

Perc.

12

83

Perc.

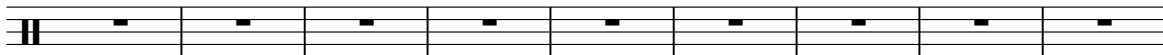

92

Perc.

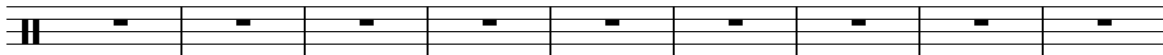

101

Perc.

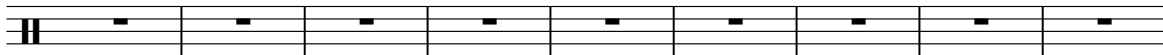

110

Perc.

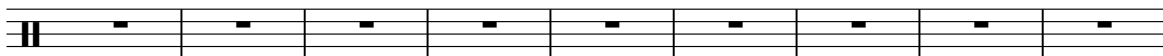

119

Perc.

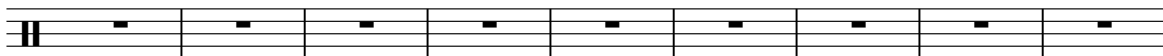

128

Perc.

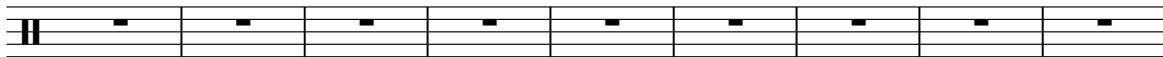

137

Perc.

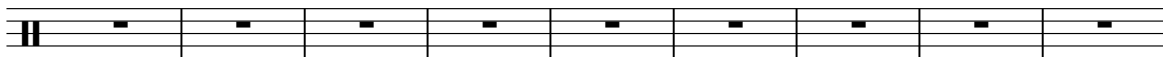

146

Perc.

155

Perc.

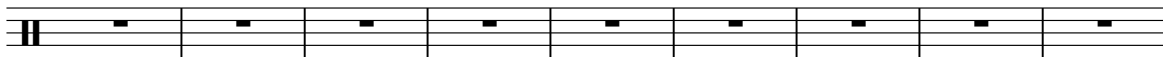

164

Perc.

173

Perc.

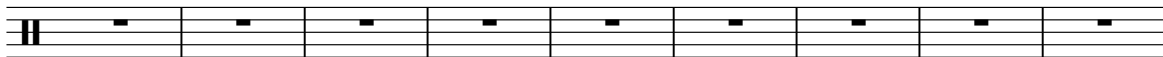

182

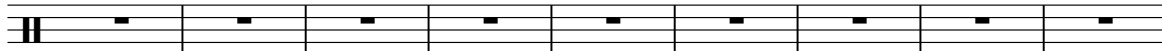
Perc. 

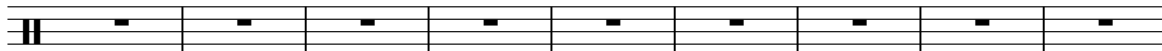

191

Perc. 

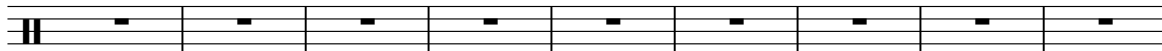

200

Perc. 

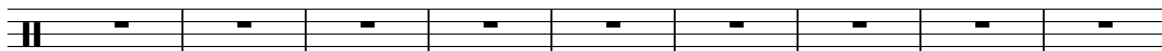

209

Perc. 

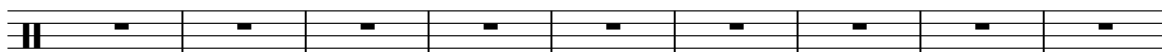

218

Perc. 

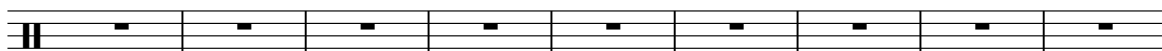

227

Perc. 

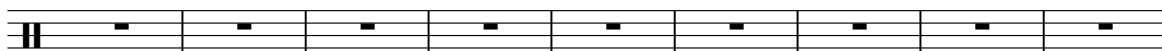

236

Perc. 

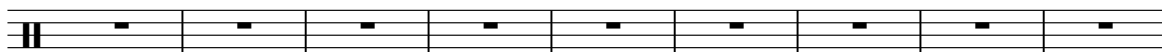

245

Perc. 

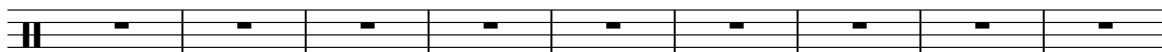

254

Perc. 

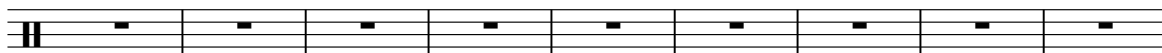

263

Perc. 

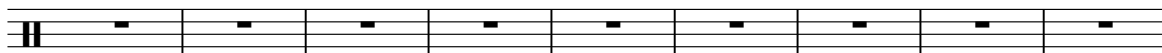

272

Perc. 

281

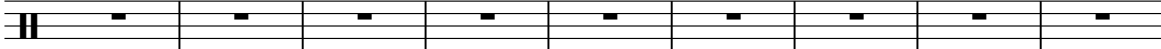
Perc. 

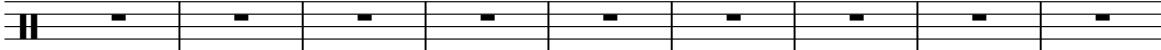

290

Perc. 

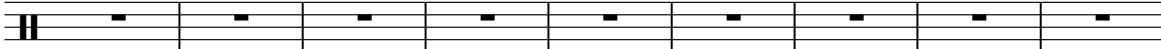

299

Perc. 

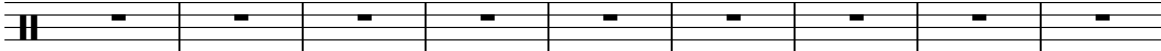

308

Perc. 

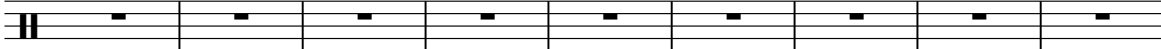

317

Perc. 

326

Perc. 

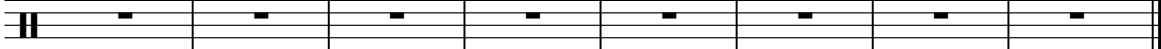

335

Perc. 

# Mud - Oh Boy 2

## Percussion

♩ = 80,000000  
DRUMS

7

12

16

18

20

22

24

27

29

V.S.

Percussion

31

33

35

38

41

45

47

$\text{♩} = 60,000000$

**295**

# Mud - Oh Boy 2

Electric Guitar

♩ = 80,000000  
DIST E GI

15

18

20

23

25

27

32

34

36

38

V.S.

2

Electric Guitar

40

42

**6**

♩ = 60,000000

**295**

Electric Guitar

Mud - Oh Boy 2

♩ = 80,000000  
CLEAN E G

9

12

14

42

44

46

48

♩ = 60,000000

295

5-string Electric Bass

Mud - Oh Boy 2

♩ = 80,000000  
FINGBASS 9

13

17

20

23

26

29

32

35

38

V.S.

2

5-string Electric Bass

41

45

47

♩ = 60,000000

295

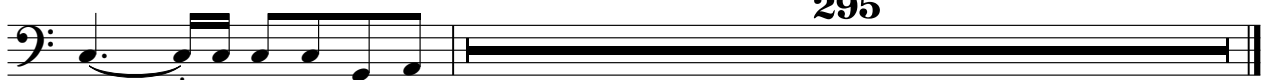

Quintus

Mud - Oh Boy 2

$\text{♩} = 80,00000$   
CHOIR 3

6  
8  
11  
13  
16  
19  
21  
23  
26

V.S.

Quintus

30

6

40

44

46

♩ = 60,000000

49

52

289

Rock Organ

Mud - Oh Boy 2

♩ = 80,000000  
SAX MELODI **30**

33

36

38

41

♩ = 60,000000

**6** **295**

**6** **295**

Solo

# Mud - Oh Boy 2

♩ = 80,000000  
CHOIR

♩ = 60,000000

**47**

**50**

**52**

**289**
