

Muddy Waters Recorded In 1954 - I'M Your) Hoochie Coochie Man

♩ = 100,000000

Harmonica

Snare

Kick

HH Closed

Piano

Guitar 2

Bass

Guitar 1

Vocal

♩ = 100,000000

4

Harmonica

Snare

Kick

HH Closed

Guitar 2

Bass

Guitar 1

Vocal

7

Harmonica

Snare

Kick

HH Closed

Guitar 2

Bass

Guitar 1

Vocal

10

Harmonica

Snare

Kick

HH Closed

Piano

Guitar 2

Bass

Guitar 1

Vocal

13

Harmonica
Snare
Kick
HH Closed
Piano
Guitar 2
Bass
Guitar 1
Vocal

16

Harmonica
Snare
Kick
HH Closed
Piano
Guitar 2
Bass
Guitar 1
Vocal

19

Harmonica

Snare

Kick

HH Closed

Piano

Guitar 2

Bass

Guitar 1

Vocal

22

Harmonica

Snare

Kick

HH Closed

Guitar 2

Bass

Guitar 1

Vocal

25

Harmonica

Snare

Kick

HH Closed

Piano

Guitar 2

Bass

Guitar 1

Vocal

28

Harmonica

Snare

Kick

HH Closed

Piano

Guitar 2

Bass

Guitar 1

Vocal

31

Harmonica

Snare

Kick

HH Closed

Piano

Guitar 2

Bass

Guitar 1

Vocal

34

Harmonica

Snare

Kick

HH Closed

Piano

Guitar 2

Bass

Guitar 1

Vocal

37

Harmonica

Snare

Kick

HH Closed

Guitar 2

Bass

Guitar 1

Vocal

41

Harmonica

Snare

Kick

HH Closed

Piano

Guitar 2

Bass

Guitar 1

Vocal

44

Harmonica
Snare
Kick
HH Closed
Piano
Guitar 2
Bass
Guitar 1
Vocal

47

Harmonica
Snare
Kick
HH Closed
Piano
Guitar 2
Bass
Guitar 1
Vocal

49

Harmonica

Snare

Kick

HH Closed

Piano

Guitar 2

Bass

Guitar 1

Vocal

Harmonica

Muddy Waters Recorded In 1954 - I`M Your) Hoochie Co

♩ = 100,000000

V.S.

35

38

41

44

48

50

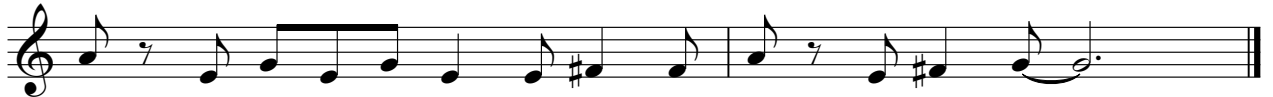

Snare

Muddy Waters Recorded In 1954 - I'M Your) Hoochie Co

♩ = 100,000000

2

6

10

14

19

23

27

32

37

41

V.S.

2

Snare

46

49

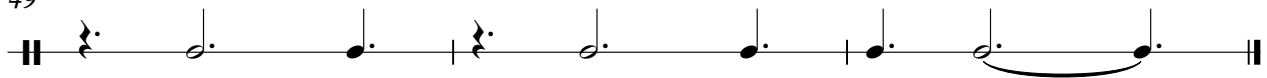

Kick

Muddy Waters Recorded In 1954 - I`M Your) Hoochie Co

♩ = 100,000000

5

9

14

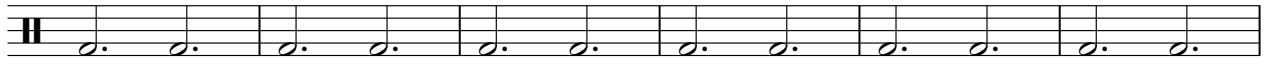

20

24

29

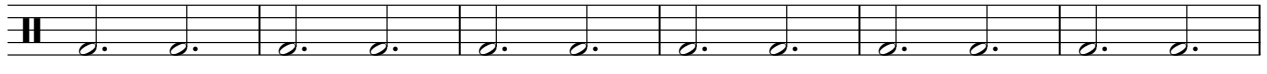

35

40

44

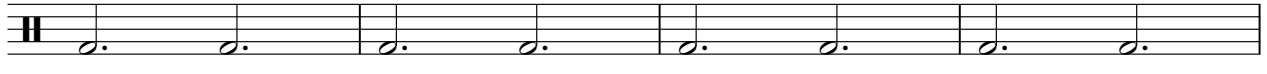

V.S.

2

Kick

48

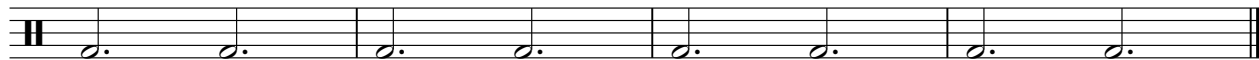

♩ = 100,000000

12/8

4

8

11

14

17

20

23

27

30

2

HH Closed

33

36

40

43

46

49

Piano

Muddy Waters Recorded In 1954 - I`M Your) Hoochie Co

♩ = 100,000000

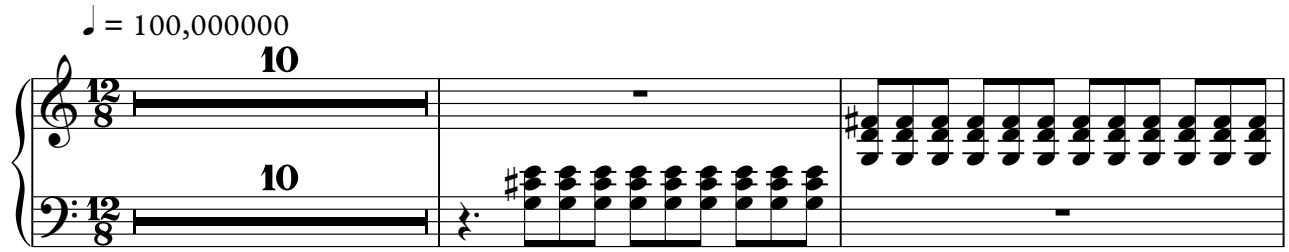

10

10

13

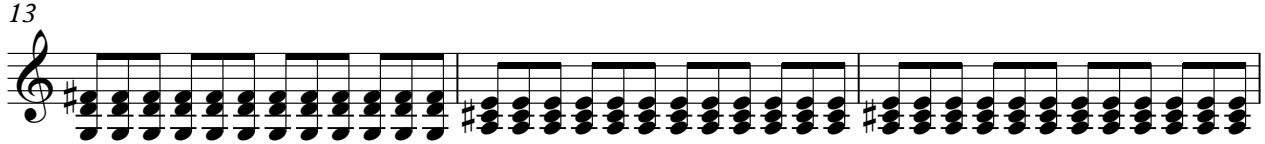

16

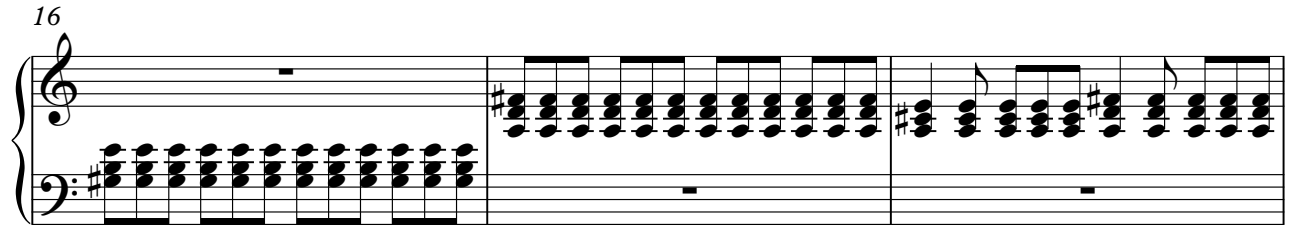

19

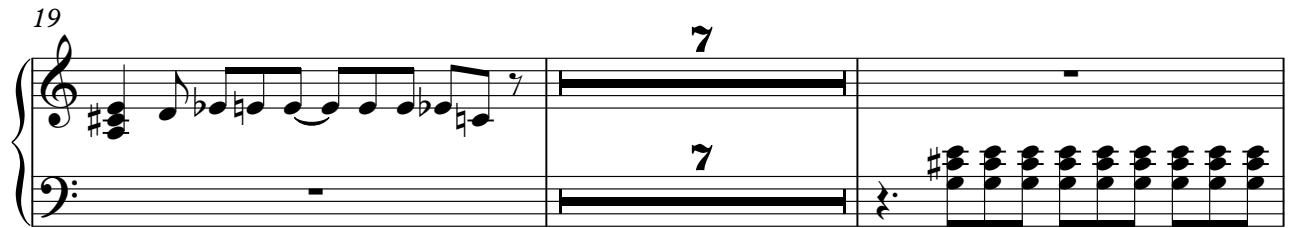

7

7

28

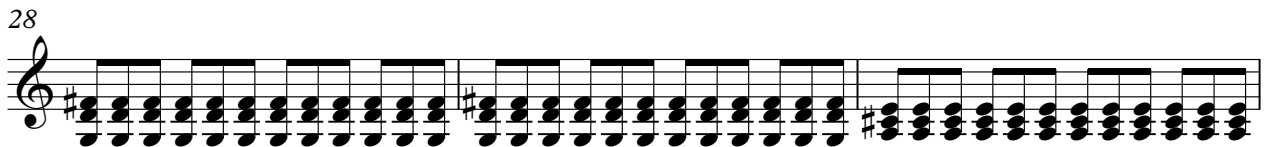

31

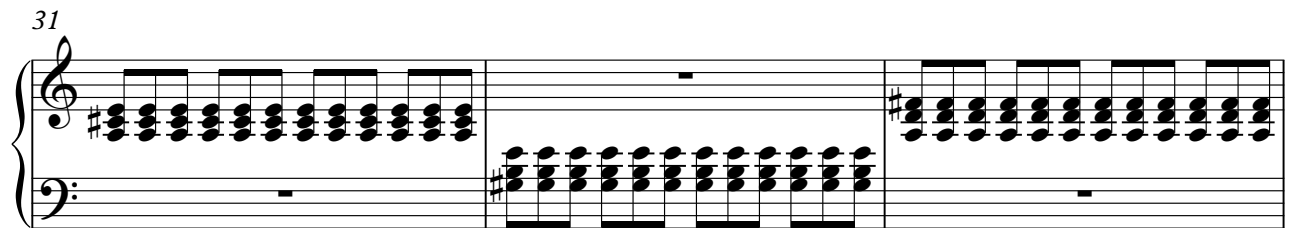

34

7

43

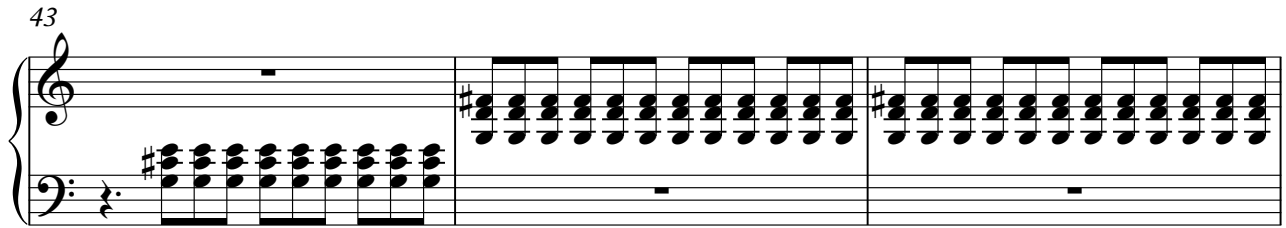

46

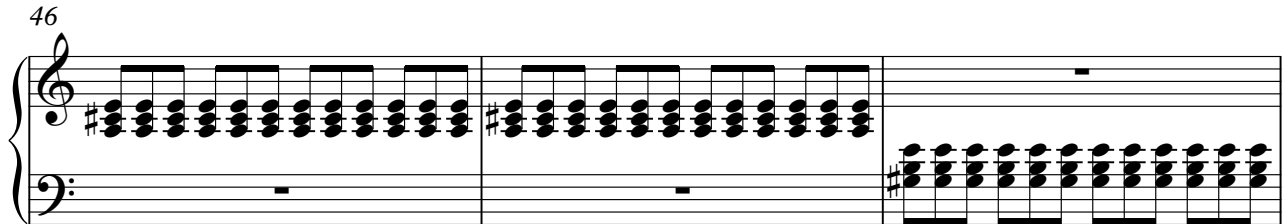

49

Muddy Waters Recorded In 1954 - I`M Your) Hoochie Co

Guitar 2

♩ = 100,000000

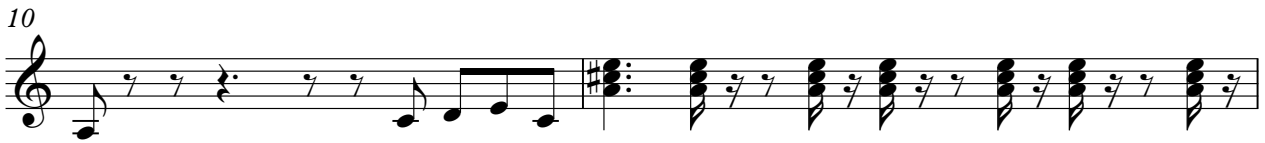

V.S.

29

32

35

38

41

43

45

48

50

Muddy Waters Recorded In 1954 - I`M Your) Hoochie Co

Bass

♩ = 100,000000

4

7

10

13

15

17

20

23

26

V.S.

29

31

33

36

39

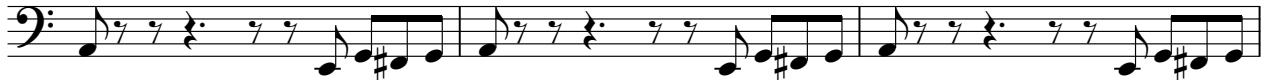

42

45

47

49

Guitar 1

Muddy Waters Recorded In 1954 - I`M Your) Hoochie Co

♩ = 100,000000

4

7

10

13

16

18

V.S.

21

24

27

30

32

34

37

40

43

45

48

50

Muddy Waters Recorded In 1954 - I`M Your) Hoochie Co

Vocal

♩ = 100,000000

3

6

8

11

14

18

22

24

27

29

2

2

31

Vocal

34

2

39

42

45

48

2