

Mulek Sem Vergonha - Nao Sou Feliz Mais

0.0"
1.1.00
sandrokruger@yahoo.com.br

♩ = 89,000038
Sandro Kriger

Percussion

Bandoneon

Violoncello

6

Perc.

E. Gtr.

E. Bass

E. Pno.

Band.

FX 5

Vc.

Copyright © 2001 by Sandro Kriger
Copyright © 2001 by Sandro Kriger

9

Perc.

E. Gtr.

E. Bass

E. Pno.

Band.

FX 5

Vc.

11

13

40.4"
16.1,00
sou feliz

15

Perc.

E. Gtr.

E. Bass

E. Pno.

Band.

FX 5

Vc.

17

Perc.

E. Gtr.

E. Bass

E. Pno.

Band.

Vc.

19

21

1'02.0"
24.1.00
terminou

23

Perc.

E. Gtr.

E. Gtr.

E. Bass

E. Pno.

Band.

FX 5

Vc.

25

Perc.

E. Gtr.

E. Gtr.

T	
A	0
B	3

0
3

E. Bass

E. Pno.

Band.

FX 5

Vc.

27

Perc.

E. Gtr.

E. Gtr. Tab: A 2, B 6 | 0 | 3

E. Bass

E. Pno.

Band.

FX 5

Vc.

29

Perc.

E. Gtr.

E. Gtr. Tab: A 0, B 3 | 0 3 4 | 2 | 0 2 | 0 6

E. Bass

E. Pno.

Band.

Vc.

1*15.5*
29.1,00
refro

31

Perc.

E. Gtr.

E. Gtr.

E. Bass

E. Pno.

Band.

FX 5

Vc.

33

Perc.

E. Gtr.

E. Gtr.

E. Bass

E. Pno.

Band.

Vc.

10

1'34.3"
36.1,00
sou feliz

35

37

39

41

1'55.9"
44.1,00
terminou

43

Perc.

E. Gtr.

E. Gtr.

E. Bass

E. Pno.

Band.

FX 5

Vc.

45

Perc.

E. Gtr.

E. Gtr.	T	
	A	0
	B	3

E. Bass

E. Pno.

Band.

FX 5

Vc.

47

49

51

Perc.

E. Gtr.

E. Gtr.

T	
A	0
B	3
5	

E. Bass

E. Pno.

Band.

FX 5

Vc.

53

Perc.

E. Gtr.

E. Gtr.

E. Bass

E. Pno.

Band.

FX 5

Vc.

Perc.

E. Gtr.

E. Gtr.

Electric guitar tablature showing fret numbers 0 and 3 on strings A and B.

E. Bass

E. Pno.

Band.

FX 5

Vc.

2'33.7"
58.1,00
solo

57 Perc. 

E. Gtr. 

E. Gtr. 

E. Gtr.

T	
A	
B	3
	1
	2
	0

E. Bass 

E. Pno. 

Band. 

FX 5 

Vc. 

59 Perc. 

E. Gtr. 

E. Gtr. 

E. Gtr. 

E. Bass 

E. Pno. 

Band. 

Vc. 

61

Perc.

E. Gtr.

E. Gtr.

E. Gtr.

E. Bass

E. Pno.

Band.

Vc.

T	0
A	2
B	0
	3

63

Perc.

E. Gtr.

E. Gtr.

E. Gtr.

E. Bass

E. Pno.

Band.

Vc.

2'55.2"
66.1,00
sou feliz mais

65

Perc.

E. Gtr.

E. Gtr.

E. Gtr.

E. Bass

E. Pno.

Band.

Vc.

67

Perc.

E. Gtr.

E. Gtr.

E. Bass

E. Pno.

Band.

Vc.

69

71

73

75

77

Perc.

E. Gtr.

E. Gtr.

E. Bass

E. Pno.

Band.

FX 5

Vc.

79

Perc.

E. Gtr.

E. Gtr.

E. Bass

E. Pno.

Band.

Vc.

81

83

85

Perc.

E. Gtr.

E. Gtr.

E. Bass

E. Pno.

Band.

Vc.

Capo 2

Mulek Sem Vergonha - Nao Sou Feliz Mais

Percussion

♩ = 89,000038
Sandro Kriger

6

9

11

13

15

17

19

21

23

25

Copyright © 2001 by Sandro Kriger
Copyright © 2001 by Sandro Kriger

V.S.

Percussion

Percussion

47

49

51

53

55

57

59

61

63

65

Percussion

♩ = 89,000038

56

61

65

14

81

5

Copyright © 2001 by Sandro Krøger
Copyright © 2001 by Sandro Krøger

Electric Guitar

Mulek Sem Vergonha - Nao Sou Feliz Mais

♩ = 89,000038

Copyright © 2001 by Sandro Krøger
Copyright © 2001 by Sandro Krøger

V.S.

28

30

32

34

36

38

40

42

44

46

48

50

52

54

56

58

60

62

64

66

68

70

72

74

76

78

80

82

84

85

Mulek Sem Vergonha - Nao Sou Feliz Mais

7-string Electric Guitar

♩ = 89,000038

23

E										
B										
G										
D										
A										
B										
E										
A										

29

T										
A	0	0					0	0		
B	3	3	4	2	2	0	0	3	3	4

36

8

T										
A										
B										

50

T										
A	2				0		0		0	
B	0	2	0	0	3	0	3	3	3	1

59

T										
A	0			2	0		0		0	2
B	3	3	1	0	3	3	3	1	3	0

67

T										
A	2						2		2	
B	0	0	4	4	4	2	0	0	4	4

74

T										
A	2						2		2	
B	0	0	0	4	4	4	0	0	4	4

81

T										
A										
B	2	2	0	0	4	4	2	4	2	0

Copyright © 2001 by Sandro Krüger
Copyright © 2001 by Sandro Krüger

Mulek Sem Vergonha - Nao Sou Feliz Mais

Electric Bass

♩ = 89,000038

11

15

19

23

27

31

35

39

43

Copyright © 2001 by Sandro Krüger
Copyright © 2001 by Sandro Krüger

V.S.

47

51

55

59

63

67

71

74

78

82

85

Mulek Sem Vergonha - Nao Sou Feliz Mais

Electric Piano

♩ = 89,000038

Copyright © 2001 by Sandro Krüger
Copyright © 2001 by Sandro Krüger

V.S.

24

27

31

34

37

40

43

46

49

52

55

58

V.S.

61

64

67

70

73

76

79

82

84

Bandoneon

Mulek Sem Vergonha - Nao Sou Feliz Mais

♩ = 89,000038

V.S.

Copyright © 2001 by Sandro Krüger
Copyright © 2001 by Sandro Krüger

21

23

25

27

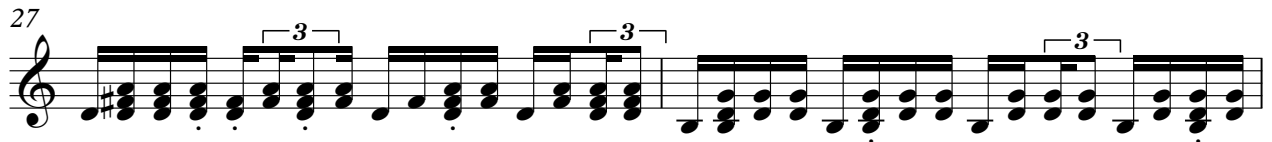

29

31

33

35

37

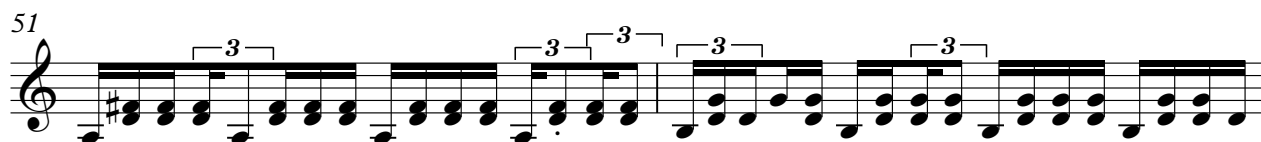

V.S.

59

61

63

65

67

69

71

73

75

77

79

81

83

85

FX 5 (Brightness)

Mulek Sem Vergonha - Nao Sou Feliz Mais

♩ = 89,000038

6

10

14

7

25

2

32

3

8

3

46

2

2

54

11

70

3

3

10

Copyright © 2001 by Sandro Krüger
Copyright © 2001 by Sandro Krüger

Violoncello

Mulek Sem Vergonha - Nao Sou Feliz Mais

♩ = 89,000038

7

15

23

31

39

47

55

63

70

Copyright © 2001 by Sandro Krüger
Copyright © 2001 by Sandro Krüger

V.S.

2

Violoncello

76

81

84
