

Munchener Freiheit - Du Bist Energie Fur Mich 2

♩ = 84,000671

5

FRETLESS

DRUMS

STEEL GTR

STEEL GTR

7

3

3

3

3

6

FRETLESS

DRUMS

STEEL GTR

STEEL GTR

7

7

7

7

7

DRUMS

STEEL GTR

MELODY

STEEL GTR

7

3

8

DRUMS

STEEL GTR

MELODY

STEEL GTR

3

10

DRUMS

STEEL GTR

MELODY

STEEL GTR

3

11

DRUMS

STEEL GTR

MELODY

STEEL GTR

3

12

DRUMS

STEEL GTR

MELODY

STEEL GTR

13

DRUMS

STEEL GTR

MELODY

STEEL GTR

14

DRUMS

STEEL GTR

MELODY

STEEL GTR

15

DRUMS

STEEL GTR

MELODY

STRINGS

STEEL GTR

16

DRUMS

STEEL GTR

MELODY

STRINGS

STEEL GTR

17

DRUMS

STEEL GTR

MELODY

STRINGS

STEEL GTR

18

DRUMS

STEEL GTR

MELODY

STRINGS

STEEL GTR

19

DRUMS

STEEL GTR

MELODY

STRINGS

STEEL GTR

20

DRUMS

STEEL GTR

MELODY

STRINGS

STEEL GTR

21

DRUMS

STEEL GTR

MELODY

STRINGS

STEEL GTR

22

DRUMS

STEEL GTR

MELODY

STRINGS

CHOIR AAHS

STEEL GTR

23

FRETLESS

DRUMS

MELODY

STRINGS

CHOIR AAHS

STEEL GTR

24

FRETLESS

DRUMS

MELODY

STRINGS

CHOIR AAHS

STEEL GTR

25

FRETLESS

DRUMS

MELODY

STRINGS

CHOIR AAHS

STEEL GTR

26

FRETLESS

DRUMS

MELODY

STRINGS

CHOIR AAHS

STEEL GTR

27

FRETLESS

DRUMS

MELODY

STRINGS

CHOIR AAHS

STEEL GTR

28

FRETLESS

DRUMS

MELODY

STRINGS

CHOIR AAHS

FR.HORN

STEEL GTR

29

FRETLESS

DRUMS

MELODY

STRINGS

CHOIR AAHS

FR.HORN

STEEL GTR

30

FRETLESS

DRUMS

STRINGS

FR.HORN

STEEL GTR

31

DRUMS

STEEL GTR

MELODY

STRINGS

CHOIR AAHS

STEEL GTR

32

DRUMS

STEEL GTR

MELODY

STRINGS

CHOIR AAHS

STEEL GTR

33

DRUMS

STEEL GTR

MELODY

STRINGS

CHOIR AAHS

STEEL GTR

34

DRUMS

STEEL GTR

MELODY

STRINGS

CHOIR AAHS

STEEL GTR

35

DRUMS

STEEL GTR

MELODY

STRINGS

CHOIR AAHS

STEEL GTR

36

DRUMS

STEEL GTR

MELODY

STRINGS

CHOIR AAHS

STEEL GTR

37

DRUMS

STEEL GTR

MELODY

STRINGS

CHOIR AAHS

STEEL GTR

38

DRUMS

STEEL GTR

MELODY

STRINGS

CHOIR AAHS

STEEL GTR

39

FRETLESS

DRUMS

MELODY

STRINGS

CHOIR AAHS

STEEL GTR

40

FRETLESS

DRUMS

MELODY

STRINGS

CHOIR AAHS

STEEL GTR

41

FRETLESS

DRUMS

MELODY

STRINGS

CHOIR AAHS

STEEL GTR

42

FRETLESS

DRUMS

MELODY

STRINGS

CHOIR AAHS

STEEL GTR

43

FRETLESS

DRUMS

MELODY

STRINGS

CHOIR AAHS

STEEL GTR

44

FRETLESS

DRUMS

MELODY

STRINGS

CHOIR AAHS

STEEL GTR

45

FRETLESS

DRUMS

MELODY

STRINGS

CHOIR AAHS

STEEL GTR

46

FRETLESS

DRUMS

MELODY

STRINGS

CHOIR AAHS

STEEL GTR

47

FRETLESS

DRUMS

MELODY

STRINGS

CHOIR AAHS

STEEL GTR

48

FRETLESS

DRUMS

MELODY

STRINGS

CHOIR AAHS

STEEL GTR

49

FRETLESS

DRUMS

MELODY

STRINGS

CHOIR AAHS

STEEL GTR

50

FRETLESS

DRUMS

MELODY

STRINGS

CHOIR AAHS

STEEL GTR

51

FRETLESS

DRUMS

MELODY

STRINGS

CHOIR AAHS

STEEL GTR

52

FRETLESS

DRUMS

MELODY

STRINGS

CHOIR AAHS

FR.HORN

STEEL GTR

53

FRETLESS

DRUMS

MELODY

STRINGS

CHOIR AAHS

FR.HORN

STEEL GTR

54

FRETLESS

DRUMS

STRINGS

FR.HORN

STEEL GTR

55

FRETLESS

DRUMS

STEEL GTR

STRINGS

OVERDRIVE

STEEL GTR

56

FRETLESS

DRUMS

STRINGS

OVERDRIVE

STEEL GTR

57

FRETLESS

DRUMS

STRINGS

OVERDRIVE

STEEL GTR

58

FRETLESS

DRUMS

STEEL GTR

STRINGS

OVERDRIVE

STEEL GTR

59

FRETLESS

DRUMS

STEEL GTR

STRINGS

OVERDRIVE

STEEL GTR

60

FRETLESS

DRUMS

STRINGS

OVERDRIVE

STEEL GTR

61

FRETLESS

DRUMS

STRINGS

OVERDRIVE

STEEL GTR

62

FRETLESS

DRUMS

MELODY

STRINGS

CHOIR AAHS

OVERDRIVE

STEEL GTR

63

FRETLESS

DRUMS

MELODY

STRINGS

CHOIR AAHS

STEEL GTR

64

FRETLESS

DRUMS

MELODY

STRINGS

CHOIR AAHS

STEEL GTR

65

FRETLESS

DRUMS

MELODY

STRINGS

CHOIR AAHS

STEEL GTR

66

FRETLESS

DRUMS

MELODY

STRINGS

CHOIR AAHS

STEEL GTR

67

FRETLESS

DRUMS

MELODY

STRINGS

CHOIR AAHS

STEEL GTR

68

FRETLESS

DRUMS

MELODY

STRINGS

CHOIR AAHS

STEEL GTR

69

FRETLESS

DRUMS

MELODY

STRINGS

CHOIR AAHS

STEEL GTR

70

FRETLESS

DRUMS

MELODY

STRINGS

CHOIR AAHS

STEEL GTR

71

FRETLESS

DRUMS

MELODY

STRINGS

CHOIR AAHS

STEEL GTR

72

FRETLESS

DRUMS

MELODY

STRINGS

CHOIR AAHS

STEEL GTR

73

FRETLESS

DRUMS

MELODY

STRINGS

CHOIR AAHS

STEEL GTR

74

FRETLESS

DRUMS

MELODY

STRINGS

CHOIR AAHS

STEEL GTR

75

FRETLESS

DRUMS

MELODY

STRINGS

CHOIR AAHS

STEEL GTR

76

FRETLESS

DRUMS

MELODY

STRINGS

CHOIR AAHS

FR.HORN

STEEL GTR

77

FRETLESS

DRUMS

MELODY

STRINGS

CHOIR AAHS

FR.HORN

STEEL GTR

78

FRETLESS

DRUMS

STRINGS

FR.HORN

STEEL GTR

82

STEEL GTR

90

STEEL GTR

98

STEEL GTR

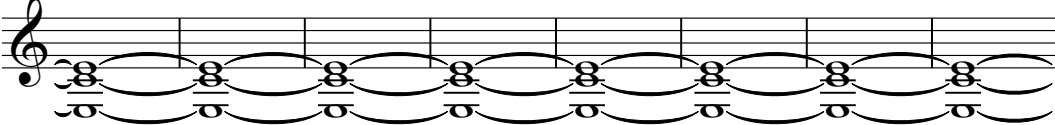

106

STEEL GTR

110

STEEL GTR

♩ = 84,000671

7 **16**

27

40

46

52

57

61

65

71

V.S.

2

FRETLESS

76

34

Munchener Freiheit - Du Bist Energie Fur Mich 2

DRUMS

♩ = 84,000671

V.S.

DRUMS

29

32

35

38

40

42

44

46

48

50

DRUMS

52

54

56

58

60

62

64

66

68

70

V.S.

4

DRUMS

72

74

76

78

STEEL GTR

Munchener Freiheit - Du Bist Energie Fur Mich 2

♩ = 84,000671

6

11

16

21

32

37

55

2

54

Munchener Freiheit - Du Bist Energie Fur Mich 2

MELODY

♩ = 84,000671

5

9

13

17

21

26

32

36

41

46

V.S.

MELODY

51

8

64

69

74

36

STRINGS

Munchener Freiheit - Du Bist Energie Fur Mich 2

♩ = 84,000671

13

19

24

27

30

35

40

43

46

49

V.S.

52

55

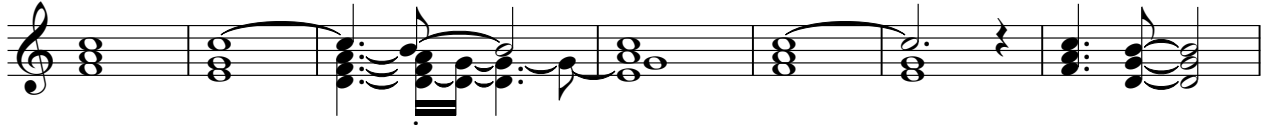

62

65

68

71

74

77

79

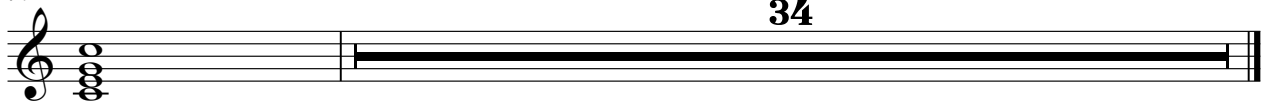

♩ = 84,000671

20

25

31

37

43

49

62

67

73

76

36

FR.HORN

Munchener Freiheit - Du Bist Energie Fur Mich 2

♩ = 84,000671

26

31

21

55

21

78

34

OVERDRIVE

Munchener Freiheit - Du Bist Energie Fur Mich 2

♩ = 84,000671

53

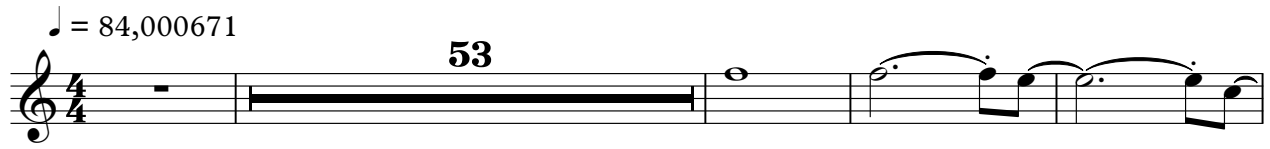

58

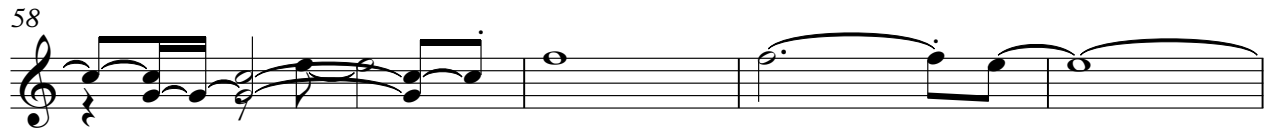

62

51

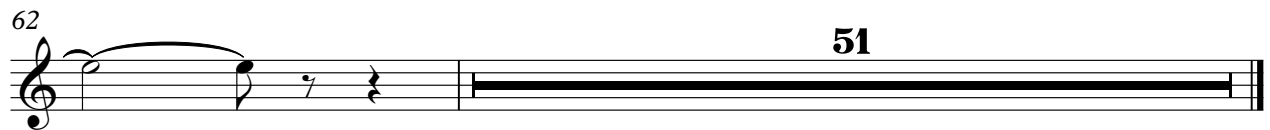

♩ = 84,000671

This is a guitar score for a steel guitar, presented in a 4/4 time signature. The score consists of ten staves, numbered 5 through 17. The notation is complex, featuring many chords, triplets, and slurs. A tempo marking at the top left indicates a quarter note equals 84,000671. The score includes various musical notations such as stems, beams, and slurs, along with some specific guitar techniques like triplets and slurs. The piece concludes with a 'V.S.' (Vivace) marking at the end of the final staff.

V.S.

V.S.

75

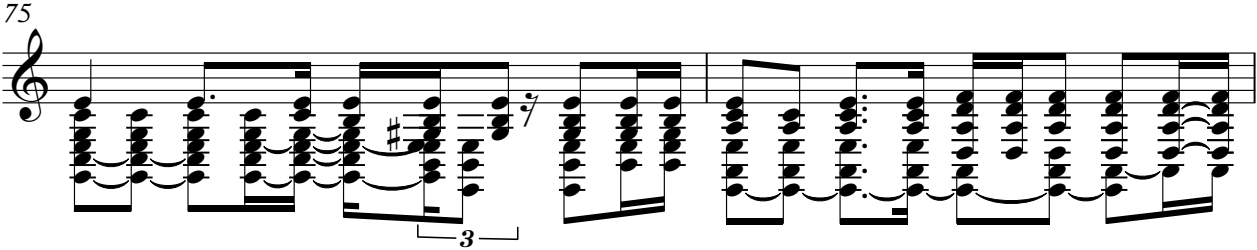

77

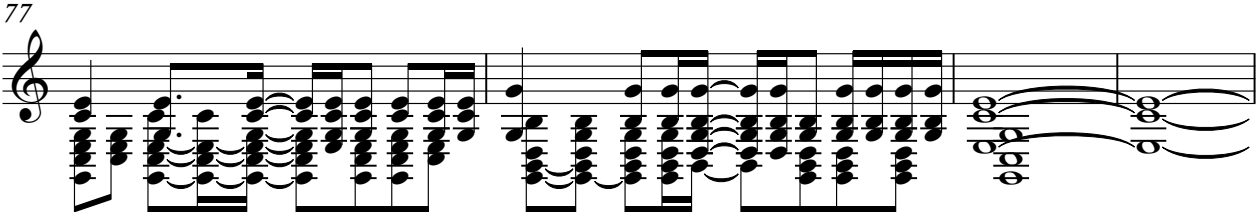

81

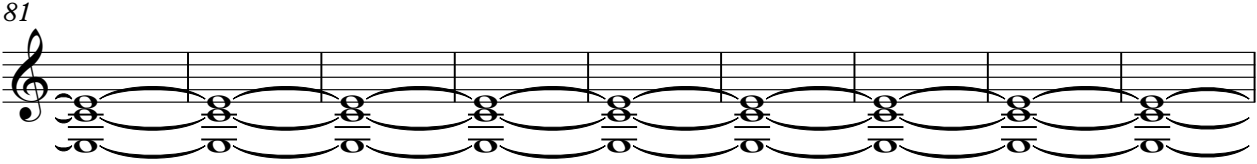

90

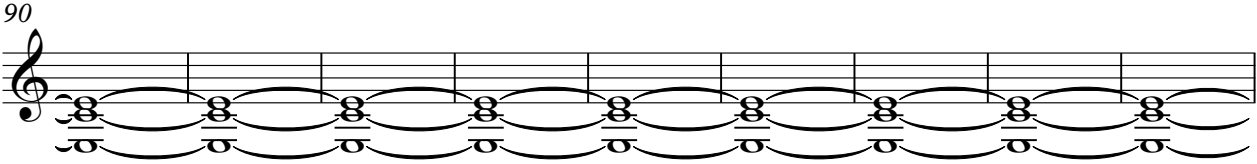

99

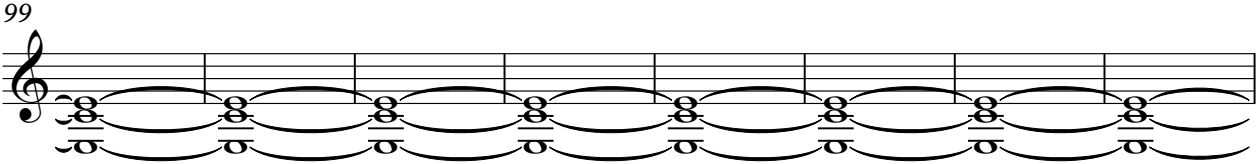

107

