

# Madonna - Nothing Really Matters

♩ = 104,000015

NOTHING REALLY MATTERS

Sequenced by: Dan Carver

NOTHING REALLY MATTERS

3

Sequenced by: Dan Carver

MADONNA ) | ( ray of light

E. Bass

NOTHING REALLY MATTERS

i-am-omega@geocities.com

5

MADONNA ) | ( ray of light

7

E. Bass

NOTHING REALLY MATTERS

i-am-omega@geocities.com

MADONNA ) | ( ray of light

9

E. Bass

NOTHING REALLY MATTERS

i-am-omega@geocities.com

MADONNA ) | ( ray of light

11

E. Bass

NOTHING REALLY MATTERS

i-am-omega@geocities.com

13

MADONNA ) | ( ray of light

E. Bass

NOTHING REALLY MATTERS

i-am-omega@geocities.com

15

MADONNA ) | ( ray of light

E. Bass

NOTHING REALLY MATTERS

i-am-omega@geocities.com

17

MADONNA ) | ( ray of light

E. Bass

NOTHING REALLY MATTERS

i-am-omega@geocities.com

19

MADONNA ) | ( ray of light

E. Bass

Rev. Cym.

NOTHING REALLY MATTERS

i-am-omega@geocities.com

FX 7

21 ♩ = 109,999908

MADONNA ) | ( ray of light

Perc.

E. Bass

Rev. Cym.

FX 7

22

MADONNA ) | ( ray of light

Perc.

E. Bass

Perc. Organ

Rev. Cym.

i-am-omega@geocities.com

23

MADONNA ) | ( ray of light

Perc.

E. Bass

Perc. Organ

i-am-omega@geocities.com

24

MADONNA ) | ( ray of light

Perc.

E. Bass

Perc. Organ

i-am-omega@geocities.com

25

MADONNA ) | ( ray of light

Perc.

E. Bass

Perc. Organ

i-am-omega@geocities.com

26

MADONNA ) | ( ray of light

Perc.

E. Bass

Perc. Organ

i-am-omega@geocities.com

27

MADONNA ) | ( ray of light

Perc.

E. Bass

Perc. Organ

i-am-omega@geocities.com

MADONNA )|( ray of light

28

Perc.

E. Bass

Perc. Organ

i-am-omega@geocities.com

MADONNA )|( ray of light

29

Perc.

E. Bass

Perc. Organ

Lead 1

MADONNA ) | ( ray of light

30

Perc.

E. Bass

Rev. Cym.

Lead 1

MADONNA ) | ( ray of light

31

Perc.

E. Bass

E. Bass

E. Pno.

Rev. Cym.

Lead 1

i-am-omega@geocities.com

MADONNA ) | ( ray of light

32

Perc.

E. Bass

E. Bass

E. Pno.

i-am-omega@geocities.com

MADONNA ) | ( ray of light

33

Perc.

E. Bass

E. Bass

E. Pno.

i-am-omega@geocities.com

34

MADONNA ) | ( ray of light

Perc.

E. Bass

E. Bass

E. Pno.

i-am-omega@geocities.com

35

MADONNA ) | ( ray of light

Perc.

E. Bass

E. Bass

E. Pno.

i-am-omega@geocities.com

MADONNA ) | ( ray of light

36

Perc.

E. Bass

E. Bass

E. Pno.

i-am-omega@geocities.com

MADONNA ) | ( ray of light

37

Perc.

E. Bass

E. Bass

E. Pno.

i-am-omega@geocities.com

38

MADONNA ) | ( ray of light

Perc.

E. Bass

E. Bass

i-am-omega@geocities.com

39

MADONNA ) | ( ray of light

Perc.

E. Bass

E. Bass

i-am-omega@geocities.com

MADONNA ) | ( ray of light

40

Perc.

E. Bass

E. Bass

E. Pno.

i-am-omega@geocities.com

MADONNA ) | ( ray of light

41

Perc.

E. Bass

E. Bass

E. Pno.

i-am-omega@geocities.com

42

MADONNA ) | ( ray of light

Perc.

E. Bass

E. Bass

E. Pno.

i-am-omega@geocities.com

43

MADONNA ) | ( ray of light

Perc.

E. Bass

E. Bass

i-am-omega@geocities.com

44

MADONNA ) | ( ray of light

Perc.

E. Bass

E. Bass

i-am-omega@geocities.com

45

MADONNA ) | ( ray of light

Perc.

E. Bass

E. Bass

E. Pno.

i-am-omega@geocities.com

46

MADONNA ) | ( ray of light

Perc.

E. Bass

E. Bass

i-am-omega@geocities.com

FX 7

47

MADONNA ) | ( ray of light

Perc.

E. Bass

Perc. Organ

i-am-omega@geocities.com

FX 7

48

MADONNA ) | ( ray of light

Perc.

E. Bass

Perc. Organ

i-am-omega@geocities.com

FX 7

49

MADONNA ) | ( ray of light

Perc.

E. Bass

Perc. Organ

i-am-omega@geocities.com

FX 7

50

MADONNA ) | ( ray of light

Perc.

E. Bass

Perc. Organ

i-am-omega@geocities.com

FX 7

51

MADONNA ) | ( ray of light

Perc.

E. Bass

Perc. Organ

i-am-omega@geocities.com

FX 7

52

MADONNA ) | ( ray of light

Perc.

E. Bass

Perc. Organ

i-am-omega@geocities.com

FX 7

53

MADONNA ) | ( ray of light

Perc.

E. Bass

Perc. Organ

i-am-omega@geocities.com

FX 7

54

MADONNA ) | ( ray of light

Perc.

E. Bass

Perc. Organ

i-am-omega@geocities.com

FX 7

55

MADONNA ) | ( ray of light

Perc.

E. Bass

Perc. Organ

i-am-omega@geocities.com

FX 8

56

MADONNA ) | ( ray of light

Perc.

E. Bass

Perc. Organ

i-am-omega@geocities.com

FX 8

57

MADONNA ) | ( ray of light

Perc.

E. Bass

Perc. Organ

i-am-omega@geocities.com

FX 8

58

MADONNA ) | ( ray of light

Perc.

E. Bass

Perc. Organ

i-am-omega@geocities.com

FX 8

59

MADONNA ) | ( ray of light

Perc.

E. Bass

Perc. Organ

i-am-omega@geocities.com

FX 8

60

MADONNA ) | ( ray of light

Perc.

E. Bass

Perc. Organ

i-am-omega@geocities.com

FX 8

61

MADONNA ) | ( ray of light

Perc.

E. Bass

Perc. Organ

i-am-omega@geocities.com

FX 8

62

MADONNA ) | ( ray of light

Perc.

E. Bass

Perc. Organ

i-am-omega@geocities.com

FX 8

63

MADONNA ) | ( ray of light

Perc.

E. Bass

E. Bass

Perc. Organ

Lead 1

MADONNA )|( ray of light

64

Perc.

E. Bass

E. Bass

Lead 1

FX 2

MADONNA )|( ray of light

65

Perc.

E. Bass

Lead 1

FX 2

66  
MADONNA ) | ( ray of light

Perc.

E. Bass

E. Pno.

67  
MADONNA ) | ( ray of light

Perc.

E. Bass

E. Pno.

i-am-omega@geocities.com

68

MADONNA ) | ( ray of light

Perc.

E. Bass

E. Pno.

i-am-omega@geocities.com

69

MADONNA ) | ( ray of light

Perc.

E. Bass

E. Pno.

i-am-omega@geocities.com

FX 2

70

MADONNA ) | ( ray of light

Perc.

E. Bass

i-am-omega@geocities.com

71

MADONNA ) | ( ray of light

Perc.

E. Bass

i-am-omega@geocities.com

72

MADONNA ) | ( ray of light

Perc.

E. Bass

E. Pno.

i-am-omega@geocities.com

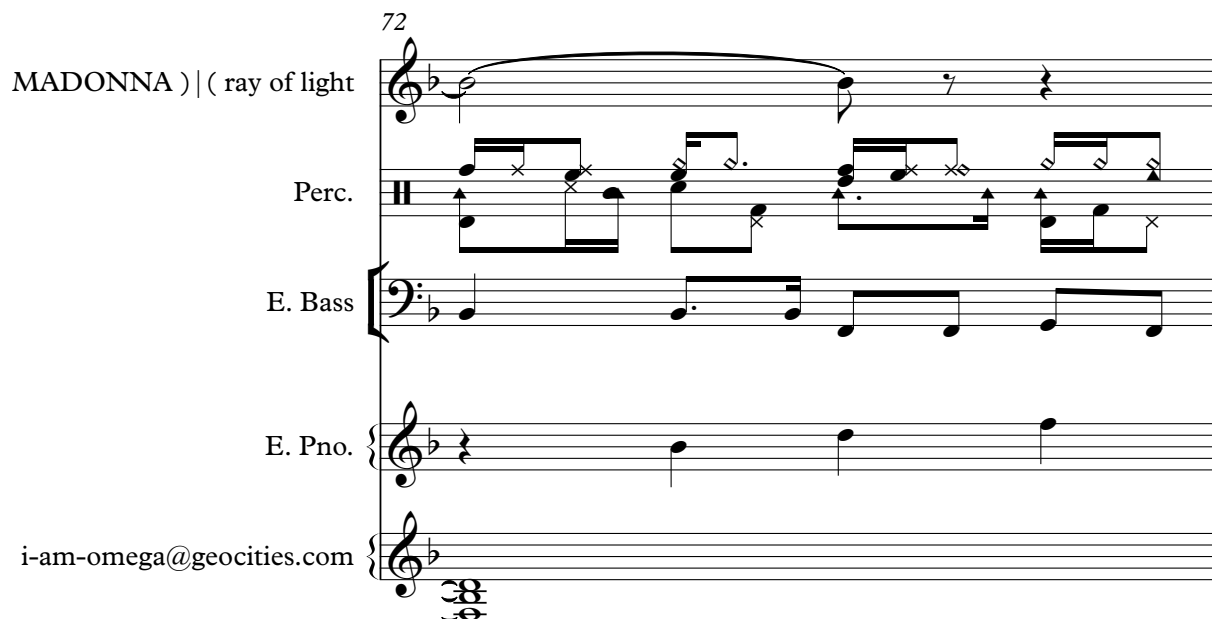

73

MADONNA ) | ( ray of light

Perc.

E. Bass

E. Pno.

i-am-omega@geocities.com

FX 2

74

MADONNA ) | ( ray of light

Perc.

E. Bass

i-am-omega@geocities.com

75

MADONNA ) | ( ray of light

Perc.

E. Bass

E. Pno.

i-am-omega@geocities.com

76

MADONNA ) | ( ray of light

Perc.

E. Bass

E. Bass

E. Pno.

i-am-omega@geocities.com

MADONNA )|( ray of light

78

E. Bass

i-am-omega@geocities.com

81

Perc.

E. Bass

E. Bass

E. Pno.

i-am-omega@geocities.com

82

Perc.

E. Bass

E. Bass

E. Pno.

i-am-omega@geocities.com

83

Perc.

E. Bass

E. Bass

E. Pno.

i-am-omega@geocities.com

84

Perc.

E. Bass

E. Bass

E. Pno.

i-am-omega@geocities.com

85

Perc.

E. Bass

E. Bass

E. Pno.

i-am-omega@geocities.com

86

Perc.

E. Bass

E. Bass

E. Pno.

i-am-omega@geocities.com

87

i-am-omega@geocities.com

88

i-am-omega@geocities.com

89

MADONNA ) | ( ray of light

Perc.

E. Bass

i-am-omega@geocities.com

90

MADONNA ) | ( ray of light

Perc.

E. Bass

Lead 1

i-am-omega@geocities.com

91

MADONNA ) | ( ray of light

Perc.

E. Bass

Lead 1

i-am-omega@geocities.com

92

MADONNA ) | ( ray of light

Perc.

E. Bass

Lead 1

i-am-omega@geocities.com

93

MADONNA ) | ( ray of light

Perc.

E. Bass

Lead 1

i-am-omega@geocities.com

94

MADONNA ) | ( ray of light

Perc.

E. Bass

Lead 1

i-am-omega@geocities.com

95

MADONNA ) | ( ray of light

Perc.

E. Bass

Lead 1

i-am-omega@geocities.com

96

MADONNA ) | ( ray of light

Perc.

E. Bass

Lead 1

i-am-omega@geocities.com

MADONNA ) | ( ray of light

97

Perc.

E. Bass

Lead 1

MADONNA ) | ( ray of light

98

Perc.

E. Bass

Lead 1

99

Perc.

E. Bass

Lead 1

100

Perc.

E. Bass

Lead 1

MADONNA ) | ( ray of light

101

Perc.

E. Bass

Lead 1

Sequenced by: Dan Carver

FX 2

102

MADONNA ) | ( ray of light

Perc.

E. Bass

Sequenced by: Dan Carver

FX 2

103

MADONNA ) | ( ray of light

Perc.

E. Bass

Sequenced by: Dan Carver

FX 2

104

MADONNA ) | ( ray of light

Perc.

E. Bass

Syn. Voice

FX 2

105

MADONNA ) | ( ray of light

Perc.

E. Bass

Syn. Voice

Sequenced by: Dan Carver

FX 2

106

MADONNA ) | ( ray of light

Perc.

E. Bass

Sequenced by: Dan Carver

FX 2

107

MADONNA ) | ( ray of light

Perc.

E. Bass

Sequenced by: Dan Carver

FX 2

108  
MADONNA ) | ( ray of light

Perc.

E. Bass

Lead 1

109  
MADONNA ) | ( ray of light

Perc.

E. Bass

Lead 1

Sequenced by: Dan Carver

FX 2

110

MADONNA ) | ( ray of light

Perc.

E. Bass

Sequenced by: Dan Carver

FX 2

111

MADONNA ) | ( ray of light

Perc.

E. Bass

Sequenced by: Dan Carver

FX 2

112

MADONNA ) | ( ray of light

Perc.

E. Bass

Sequenced by: Dan Carver

FX 2

113

MADONNA ) | ( ray of light

Perc.

E. Bass

Sequenced by: Dan Carver

FX 2

114

MADONNA ) | ( ray of light

Perc.

E. Bass

Sequenced by: Dan Carver

FX 2

115

MADONNA ) | ( ray of light

Perc.

E. Bass

Lead 1

Sequenced by: Dan Carver

FX 2

116

MADONNA ) | ( ray of light

Perc.

E. Bass

Lead 1

Sequenced by: Dan Carver

FX 2

117

MADONNA ) | ( ray of light

Perc.

E. Bass

Lead 1

Sequenced by: Dan Carver

MADONNA ) | ( ray of light Madonna - Nothing Really Matters

♩ = 104,000015

4

9

13

19

25

31

36

41

47

53

♩ = 109,999908

V.S.

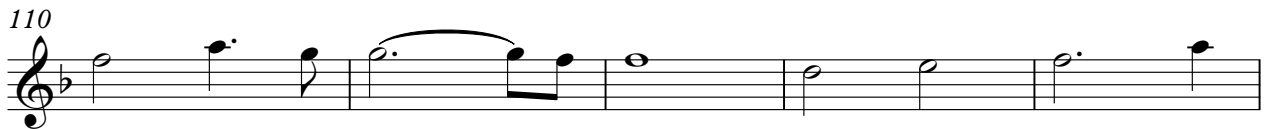
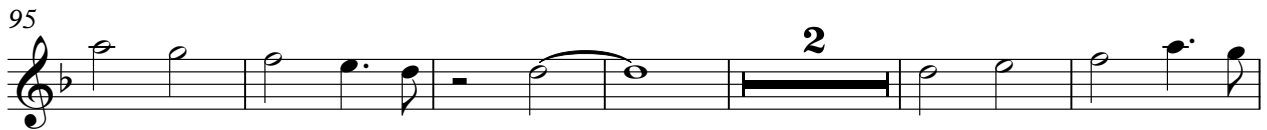

# Madonna - Nothing Really Matters

## Percussion

♩ = 104,000015 **20** ♩ = 109,999908

V.S.

Percussion

40

42

44

46

48

50

52

54

56

58

Percussion

60

62

64

66

68

70

72

74

76

81

83

85

87

89

91

93

95

97

99

Percussion

101

103

105

107

109

111

113

115

# Madonna - Nothing Really Matters

Electric Bass

♩ = 104,000015  
4

13

21 ♩ = 109,999908  
8

36

45

16 12

77

82

8

2

Electric Bass

97

103

107

111

114

Madonna - Nothing Really Matters

5-string Electric Bass

♩ = 104,000015

♩ = 109,999908

20

24

28

2

34

38

42

46

50

54

58

V.S.

62

67

71

75

82

86

90

94

Electric Piano

Madonna - Nothing Really Matters

♩ = 104,000015      ♩ = 109,999908

20      10

34      2

41      6      6      6      2      3

46      20

70      2

77      4

85

88      33

Percussive Organ

Madonna - Nothing Really Matters

♩ = 104,000015      ♩ = 109,999908

20

24

28

17

48

52

56

60

63

58

Synth Voice

Madonna - Nothing Really Matters

♪ = 104,000015                      ♪ = 109,999908

**20**    **83**

104

**16**

Reverse Cymbals

Madonna - Nothing Really Matters

♩ = 104,000015 **19**                      ♩ = 109,999908 **7**

**30** **90**

Lead 1 (Square)

Madonna - Nothing Really Matters

♩ = 104,000015      ♩ = 109,999908

20      8

30      31

64      24

91

95

99      6

108      5

116      4

Madonna - Nothing Really Matters  
NOTHING REALLY MATTERS

♩ = 104,000015

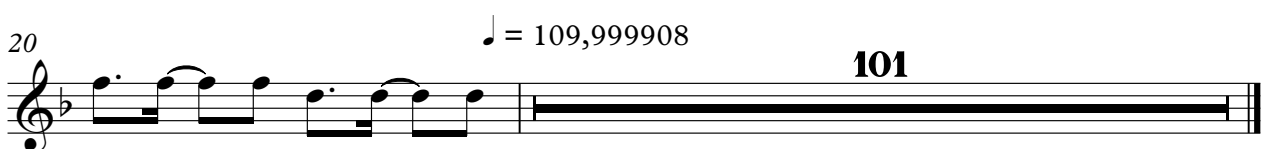

Sequenced by: Dan Carver

# Madonna - Nothing Really Matters

♩ = 104,000015

**16**

21 ♩ = 109,999908

**80**

107

**3**

114

**3**

# Madonna - Nothing Really Matters

♩ = 104,000015

4

11

19

♩ = 109,999908

27

2

35

43

51

58

4

67

73

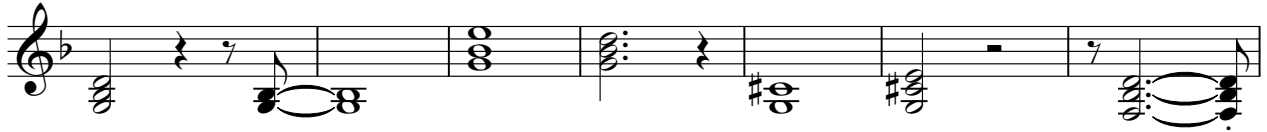

80

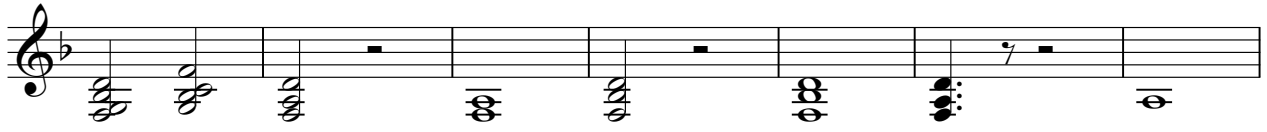

87

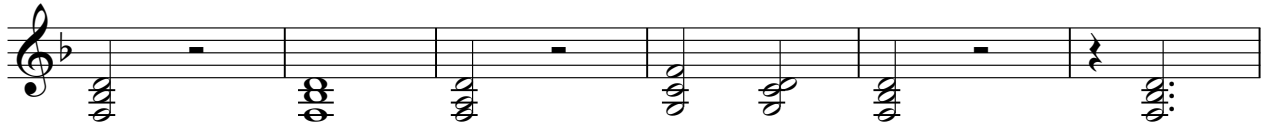

93

♩ = 104,000015      ♩ = 109,999908

**20**                      **44**                      **3**

70

**3**                      **27**

104

111

**6**

FX 8 (Sci-fi)

Madonna - Nothing Really Matters

♪ = 104,000015      ♪ = 109,999908

**20**                      **34**

58

**59**
