

Music - Bienvenue (film Cabaret)

♩ = 155,000305

** DRUMS **

4

** DRUMS **

** DRUMS **

** DRUMS **

13

**** DRUMS ****

16

**** DRUMS ****

** DRUMS **

** DRUMS **

25

** DRUMS **

27

** DRUMS **

** DRUMS **

** DRUMS **

36

** DRUMS **

** 3 **

** 9 **

** 2 **

** 1 **

** 4 **

** 8 **

39

** DRUMS **

** 3 **

** 9 **

** 2 **

** 1 **

** 4 **

** 8 **

** DRUMS **

** DRUMS **

** DRUMS **

** DRUMS **

** DRUMS **

2. Bass: A single staff in bass clef with a 9-measure rest, followed by a whole note in the 10th measure.
3. Piano: A grand staff (treble and bass clefs) with a 2-measure rest, followed by a complex melodic line in the 10th measure.
4. Guitar: A single staff in treble clef with a 4-measure rest, followed by a melodic line in the 10th measure.
5. Guitar: A single staff in treble clef with an 8-measure rest, followed by a melodic line in the 10th measure.

** DRUMS **

2. Bass: A single staff in bass clef with a 9-measure rest, followed by a whole note in the 10th measure.
3. Piano: A grand staff (treble and bass clefs) with a 2-measure rest, followed by a complex melodic line in the 10th measure featuring triplets.
4. Guitar: A single staff in treble clef with a 4-measure rest, followed by a melodic line in the 10th measure featuring triplets.
5. Guitar: A single staff in treble clef with an 8-measure rest, followed by a melodic line in the 10th measure featuring triplets.

** DRUMS **

Music - Bienvenue (film Cabaret)

♩ = 155,000305

7

7

13

19

25

31

37

43

49

53

Music - Bienvenue (film Cabaret)

♩ = 155,000305

4

10

17

23

29

36

43

49

4

Music - Bienvenue (film Cabaret)

♩ = 155,000305

4

10

17

23

30

37

44

50

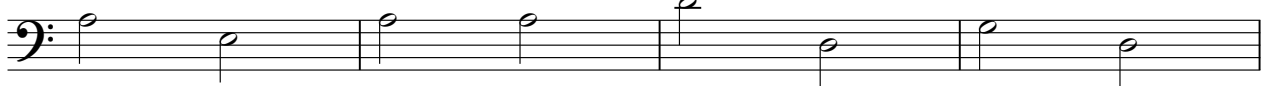

54

Music - Bienvenue (film Cabaret)

♩ = 155,000305

V.S.

22

25

28

31

34

38

42

46

50

54

56

Music - Bienvenue (film Cabaret)

♩ = 155,000305

4

10

17

23

29

36

43

49

4

♩ = 155,000305

4

7

10

13

16

19

22

24

26

V.S.

54

56

Music - Bienvenue (film Cabaret)

♩ = 155,000305

4

10

17

23

30

37

44

49

53