

Music - Carry On

♩ = 164,000290

Drums

GtrDist

Bass

FretLsBass

3

Drums

GtrDist

Bass

FretLsBass

5

Drums

GtrDist

Bass

FretLsBass

GtrMuted

7

Drums

Bright FX Melody

GtrDist

Bass

FretLsBass

GtrMuted

BrightFX Melody

9

Drums

Bright FX Melody

GtrDist

Bass

FretLsBass

GtrMuted

11

Drums

Bright FX Melody

GtrDist

Bass

FretLsBass

GtrMuted

BrightFX Melody

13

Drums

Bright FX Melody

GtrDist

Bass

FretLsBass

GtrMuted

BrightFX Melody

15

17

19

Drums

Bright FX Melody

GtrDist

Bass

FretLsBass

GtrMuted

VoiceOohs

BrightFX Melody

20

Drums

Bright FX Melody

GtrDist

Bass

FretLsBass

GtrMuted

VoiceOohs

BrightFX Melody

21

23

25

Drums

Bright FX Melody

Sawtooth

Sawtooth

GtrDist

Bass

FretLsBass

GtrMuted

The musical score consists of the following parts:

Drums

Bright FX Melody

Sawtooth

Sawtooth

GtrDist

Bass

FretLsBass

GtrMuted

BrightFX Melody

30

The musical score consists of the following parts:

- GtrDist:** A guitar distortion part with a fretboard diagram showing fingerings for strings T, A, and B.

T	3	3	2	2	
A	3	3	3	3	0
B	1	1	0	0	5

32

Drums

Bright FX Melody

Sawtooth

Sawtooth

GtrDist

Bass

FretLsBass

GtrMuted

BrightFX Melody

The musical score consists of the following parts:

- GtrDist:** A guitar distortion part with a fretboard diagram showing fret numbers for strings A and B.

String	Measure 1	Measure 2	Measure 3	Measure 4	Measure 5
A	3	3	2	2	1
B	1	1	0	0	1

- Drums:** A drum set part with a consistent rhythmic pattern of snare, hi-hat, and kick drums.
- GtrDist:** A guitar distortion part represented by a fretboard diagram with fret numbers (3, 2, 3) and string numbers (4, 5, 4) indicated.

38

Drums

Bright FX Melody

Sawtooth

Sawtooth

GtrDist

T				
A	3	3	2	2
B	1	1	0	0

Bass

FretLsBass

GtrMuted

39

Drums

GtrDist

GtrClean

E. Gtr.

E. Gtr.

Bass

FretLsBass

GtrMuted

40

41

42

43

44

45

47

49

51

Drums

Bass

FretLsBass

GtrMuted

VoiceOohs

BrightFX

53

Drums

Sawtooth

GtrDist

Bass

FretLsBass

GtrMuted

55

Drums

Bright FX Melody

Sawtooth

GtrDist

Bass

FretLsBass

GtrMuted

BrightFX Melody

57

Drums

Bright FX Melody

Sawtooth

Sawtooth

GtrDist

Bass

FretLsBass

GtrMuted

60

Drums

Bright FX Melody

Sawtooth

Sawtooth

GtrDist

Bass

FretLsBass

GtrMuted

BrightFX Melody

The musical score consists of the following parts:

- GtrDist:** A guitar distortion part with a fretboard diagram showing fret numbers for strings T, A, and B.

String	Measure 1	Measure 2	Measure 3	Measure 4	Measure 5
T					
A	3	3	2	2	0
B	4	4	0	0	5

64

Drums

Bright FX Melody

Sawtooth

Sawtooth

GtrDist

T			
A	0	3	2
B	6	4	0
	5		4

Bass

FretLsBass

GtrMuted

BrightFX Melody

66

Drums

Bright FX Melody

Sawtooth

Sawtooth

GtrDist

Bass

FretLsBass

GtrMuted

67

Drums

Bright FX Melody

Sawtooth

GtrDist

Bass

FretLsBass

GtrMuted

BrightFX Melody

Drums

Bright FX Melody

Sawtooth

Sawtooth

GtrDist

Bass

FretLsBass

GtrMuted

BrightFX Melody

70

Drums

Bright FX Melody

Sawtooth

Sawtooth

GtrDist

Bass

FretLsBass

GtrMuted

71

Drums

Bright FX Melody

Sawtooth

GtrDist

Bass

FretLsBass

GtrMuted

BrightFX Melody

73

Drums

Bright FX Melody

Sawtooth

Sawtooth

GtrDist

Bass

FretLsBass

GtrMuted

BrightFX Melody

74

Drums

Sawtooth

Sawtooth

GtrDist

Bass

FretLsBass

GtrMuted

77

Drums

Bright FX Melody

Sawtooth

Sawtooth

GtrDist

Bass

FretLsBass

GtrMuted

BrightFX Melody

78

Drums

Sawtooth

Sawtooth

GtrDist

Bass

FretLsBass

GtrMuted

79

Drums

Bright FX Melody

Sawtooth

GtrDist

Bass

FretLsBass

GtrMuted

BrightFX Melody

80

Drums

Bright FX Melody

Sawtooth

GtrDist

Bass

FretLsBass

GtrMuted

BrightFX Melody

Music - Carry On

Drums

♩ = 164,000290

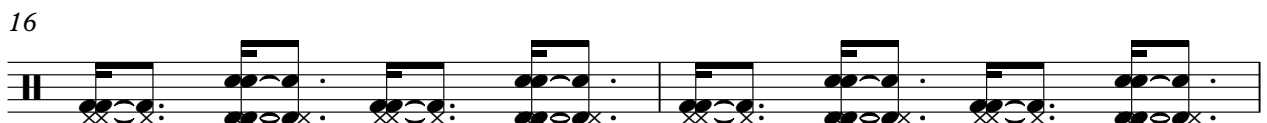
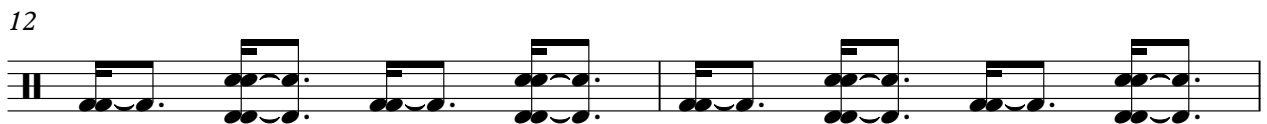
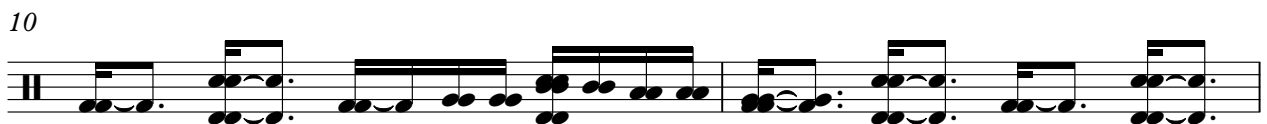

V.S.

18

20

21

22

23

24

25

26

27

28

29

30

31

32

33

34

35

36

37

38

V.S.

49

50

51

52

53

54

55

56

57

58

V.S.

59

60

61

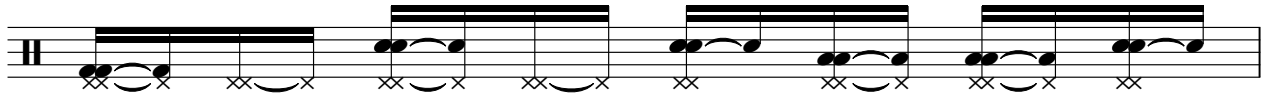

62

63

64

65

66

67

68

69

70

71

72

73

74

75

76

77

78

V.S.

8

Drums

79

80

Bright FX Melody

Music - Carry On

♩ = 164,000290

6

11

16

20

24

30

35

16

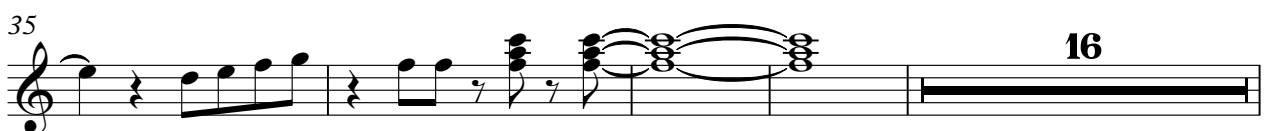

Bright FX Melody

55

60

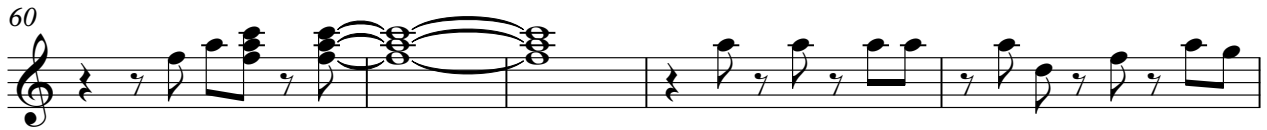

65

71

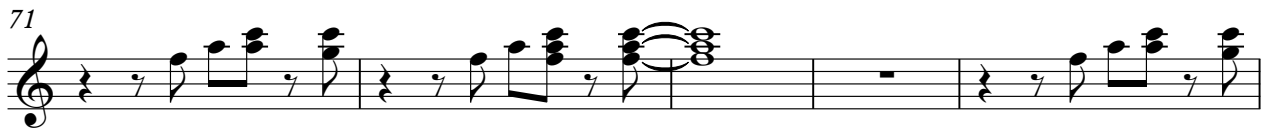

76

80

Sawtooth

Music - Carry On

♩ = 164,000290

24

27

2

33

2

37

18

57

2

61

2

65

2

69

2

73

2

77

5

Music - Carry On

Sawtooth

♩ = 164,000290

22

26

30

34

38

14

55

60

65

69

73

V.S.

2

Sawtooth

77

79

♩ = 164,000290

38

43

45

36

♩ = 164,000290

38

41

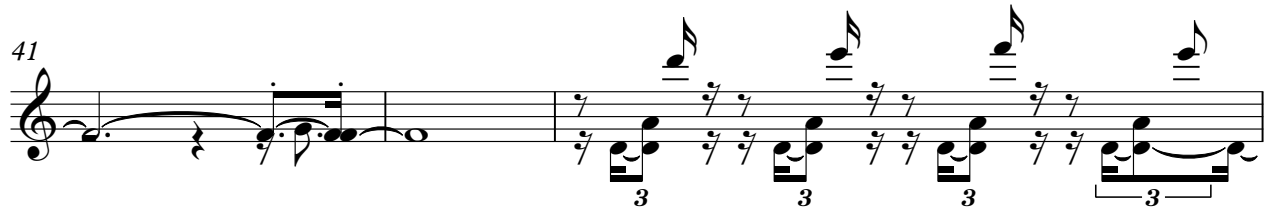

44

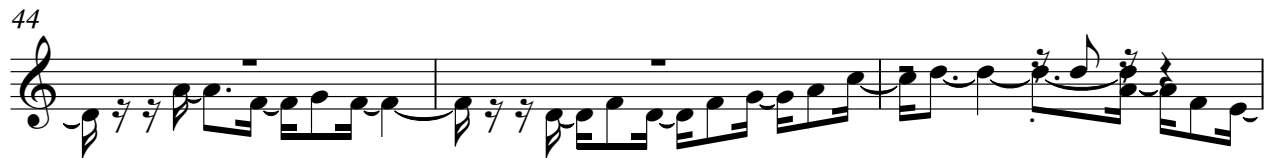

47

35

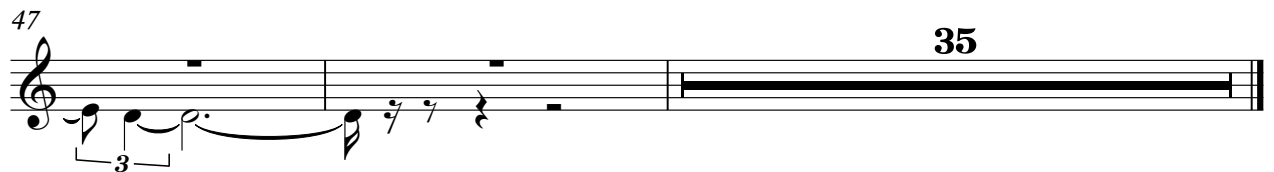

♩ = 164,000290 **38**

43

46 **35**

♩ = 164,000290

38

41

44

47

35

2 53

GtrDist

T								
A	1	1	3	3	0	0	3	2
B							3	3
	1	1	3	3	5	5	1	0
							3	1

58

T								
A	3	3	2	2			3	2
B	3	3	3	3	1	3	1	3
	1	1	0	0	1	3		1
					1	3		

62

T								
A	3	3	2	2	0	0	3	2
B	3	3	3	3	0	6	3	3
	1	1	0	0	0	5	1	0
					5	5		1

66

T								
A	3	3	2	2			3	2
B	3	3	3	3	1	3	1	3
	1	1	0	0	1	3		1
					1	3		

70

T						3	1	
A	3	3	2	2	3	2	0	3
B	3	3	3	3	5	3	2	3
	1	1	0	0	6	5	3	1

74

T						3	1	
A	3	3	2	2	3	2	0	3
B	3	3	3	3	5	3	2	3
	1	1	0	0	6	5	3	1

78

T								
A	3	3	2	2	3	0		
B	3	3	3	3	5	2	3	
	1	1	0	0	6	3	3	

2

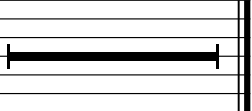

Music - Carry On

Bass

♩ = 164,000290

5

14

18

22

28

33

37

41

45

V.S.

49

53

58

63

68

72

76

79

♩ = 164,000290

5

14

18

22

28

33

37

41

45

V.S.

49

53

58

63

68

72

76

79

46

52

56

59

62

65

68

71

75

78

♩ = 164,000290

14

21

26

50

31

♩ = 164,000290

46

46 47 48

49

49 50 51

52

31

52 53 54

♩ = 164,000290

6 2

12

17

21 2

27 2

32

37 17 2

59

64

69

