

# Madonna - Nothing Really Matters

♩ = 104,000015

MADONNA ) | ( ray of light

Remix

i-am-omega@geocities.com

5

Perc.

Remix

NOTHING REALLY MATTERS

Sequenced by: Dan Carver

i-am-omega@geocities.com

7

Perc.

NOTHING REALLY MATTERS

Sequenced by: Dan Carver

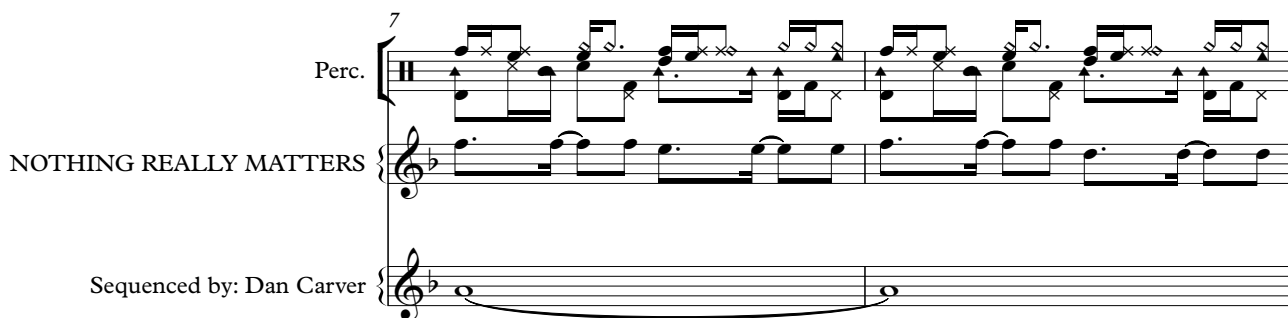

9

Perc.

NOTHING REALLY MATTERS

Sequenced by: Dan Carver

11

Perc.

Remix

NOTHING REALLY MATTERS

Sequenced by: Dan Carver

i-am-omega@geocities.com

14

Remix

i-am-omega@geocities.com

21 ♩ = 109,999908

Perc.

Remix

i-am-omega@geocities.com

26

Perc.

Remix

Rev. Cym.

i-am-omega@geocities.com

FX 1

29

MADONNA )|( ray of light

Perc.

E. Bass

Rev. Cym.

i-am-omega@geocities.com

FX 1

31

MADONNA )|( ray of light

Perc.

E. Bass

i-am-omega@geocities.com

33

MADONNA ) | ( ray of light

Perc.

E. Bass

i-am-omega@geocities.com

36

Perc.

Shami.

Remix

E. Bass

Rev. Cym.

i-am-omega@geocities.com

39

Perc.

Perc.

Flex.

Shami.

Remix

E. Bass

Rev. Cym.

NOTHING REALLY MATTERS

i-am-omega@geocities.com

41

MADONNA ) | ( ray of light

Perc.

Perc.

Flex.

Shami.

Remix

E. Bass

NOTHING REALLY MATTERS

i-am-omega@geocities.com

43

MADONNA ) | ( ray of light

NOTHING REALLY MATTERS

i-am-omega@geocities.com

MADONNA ) | ( ray of light

NOTHING REALLY MATTERS

i-am-omega@geocities.com

47

MADONNA ) | ( ray of light

NOTHING REALLY MATTERS

i-am-omega@geocities.com

49

MADONNA ) | ( ray of light

Perc.

Perc.

Flex.

Shami.

Remix

E. Bass

NOTHING REALLY MATTERS

i-am-omega@geocities.com

51

Perc.

Perc.

Remix

E. Bass

NOTHING REALLY MATTERS

i-am-omega@geocities.com

53

Perc.

Perc.

Flex.

Remix

E. Bass

NOTHING REALLY MATTERS

i-am-omega@geocities.com

55

MADONNA ) | ( ray of light

Perc.

Perc.

Shami.

E. Bass

i-am-omega@geocities.com

FX 1

57

Perc.

Perc.

Shami.

E. Bass

i-am-omega@geocities.com

FX 1

59

MADONNA ) | ( ray of light

Perc.

Shami.

E. Bass

i-am-omega@geocities.com

FX 1

61

Perc.

Sit.

Shami.

E. Bass

i-am-omega@geocities.com

FX 1

63

MADONNA ) | ( ray of light

Perc.

Sit.

E. Bass

i-am-omega@geocities.com

FX 8

65

Perc.

Sit.

E. Bass

i-am-omega@geocities.com

FX 8

MADONNA ) | ( ray of light

67

Perc.

Perc.

Sit.

E. Bass

i-am-omega@geocities.com

FX 8

69  
MADONNA ) | ( ray of light

Perc.

Perc.

Sit.

E. Bass

i-am-omega@geocities.com

FX 8

71  
MADONNA ) | ( ray of light

Perc.

Perc.

Sit.

Shami.

Remix

E. Bass

73  
MADONNA ) | ( ray of light

Perc.

Perc.

Shami.

E. Bass

75  
MADONNA ) | ( ray of light

Perc.

Perc.

E. Bass

77  
MADONNA ) | ( ray of light

Perc.

Perc.

Shami.

E. Bass

79

Perc.

Perc.

Flex.

E. Bass

FX 1

81

Perc.

Perc.

Flex.

Shami.

E. Bass

FX 1

83

MADONNA ) | ( ray of light

Perc.

Perc.

E. Bass

MADONNA ) | ( ray of light

85

Perc.

Remix

i-am-omega@geocities.com

MADONNA ) | ( ray of light

87

Perc.

Remix

i-am-omega@geocities.com

MADONNA ) | ( ray of light

89

Perc.

Flex.

Remix

E. Bass

i-am-omega@geocities.com

91  
MADONNA ) | ( ray of light

Perc.

Flex.

Remix

E. Bass

i-am-omega@geocities.com

93  
MADONNA ) | ( ray of light

Perc.

Flex.

Remix

E. Bass

i-am-omega@geocities.com

95  
MADONNA ) | ( ray of light

Perc.

Flex.

Remix

E. Bass

i-am-omega@gocities.com

97  
MADONNA ) | ( ray of light

Perc.

E. Bass

Lead 1

i-am-omega@gocities.com

99  
 MADONNA ) | ( ray of light

Perc.

E. Bass

Lead 1

i-am-omega@geocities.com

101  
 MADONNA ) | ( ray of light

Perc.

E. Bass

Lead 1

i-am-omega@geocities.com

103  
 MADONNA ) | ( ray of light

Perc.

E. Bass

Lead 1

i-am-omega@geocities.com

MADONNA ) | ( ray of light

105

107

109

111

Perc.

Perc.

Shami.

Remix

Sequenced by: Dan Carver

FX 8

113

Perc.

Perc.

Remix

Lead 1

Sequenced by: Dan Carver

FX 8

115

Perc.

Perc.

Remix

Lead 1

Sequenced by: Dan Carver

FX 8

MADONNA ) | ( ray of light

117

Perc.

Shami.

Remix

Lead 1

Sequenced by: Dan Carver

FX 8

119

MADONNA ) | ( ray of light

Perc.

Perc.

Shami.

Remix

Sequenced by: Dan Carver

121

MADONNA ) | ( ray of light

Perc.

Perc.

Shami.

Remix

Lead 1

Sequenced by: Dan Carver

MADONNA ) | ( ray of light

124

Shami.

Remix

Sequenced by: Dan Carver

MADONNA ) | ( ray of light

128

Shami.

Remix

Lead 1

Sequenced by: Dan Carver

♩ = 104,000015

16

21 ♩ = 109,999908

9

34

5

43

49

4

2

59

2

2

67

73

78

5

85

2

MADONNA )|( ray of light

89

95

101

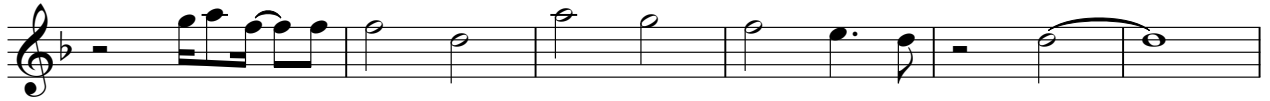

107

10

122

127

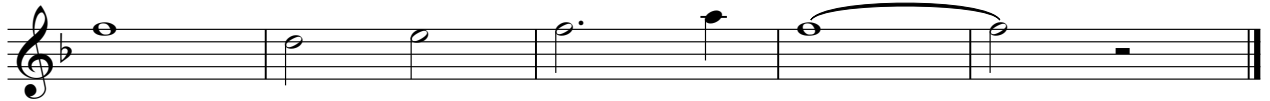

# Madonna - Nothing Really Matters

## Percussion

♩ = 104,000015

5

8

10

12

♩ = 109,999908

8

4

26

8

37

40

43

46

49

V.S.

2

Percussion

52

55

58

61

63

65

67

69

71

73

Percussion

75

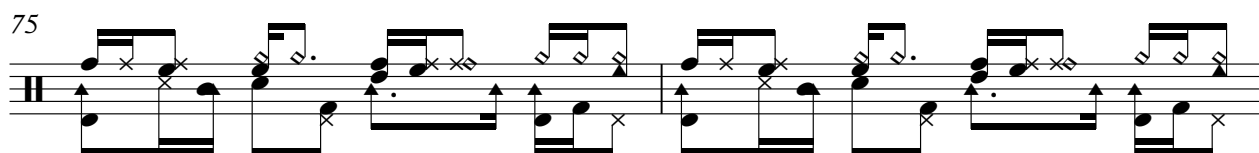

77

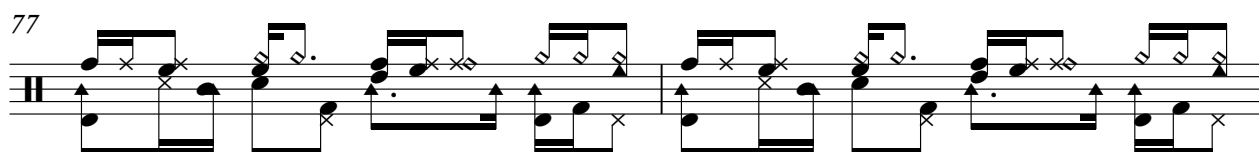

79

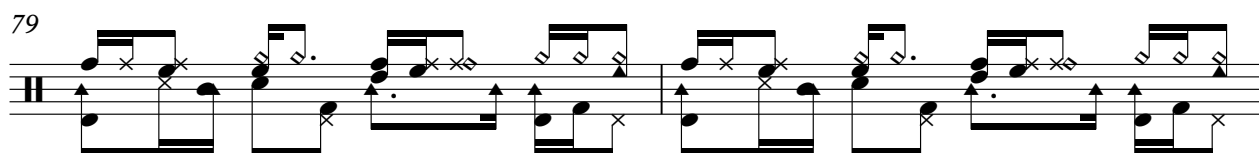

81

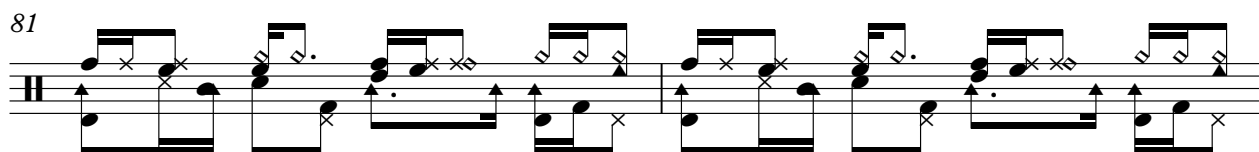

83

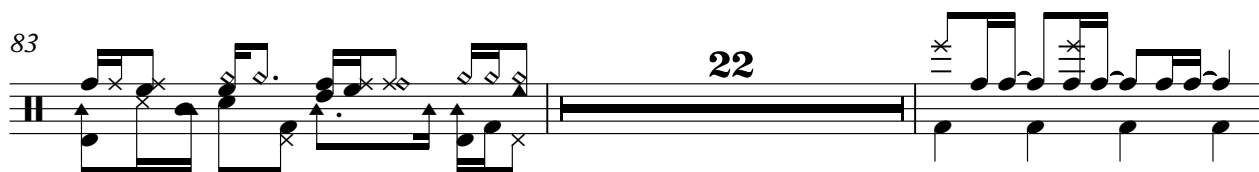

107

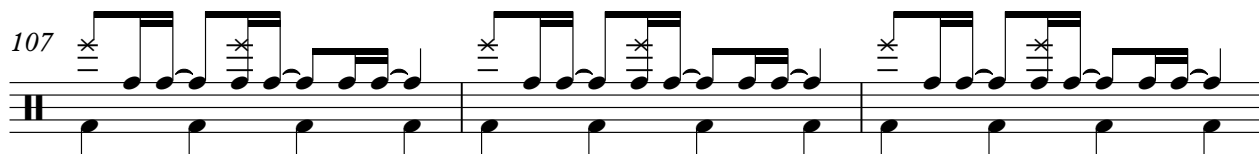

110

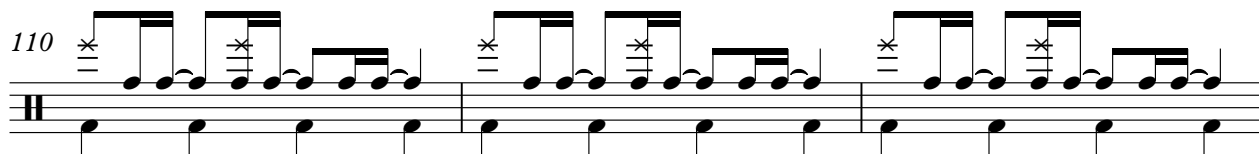

113

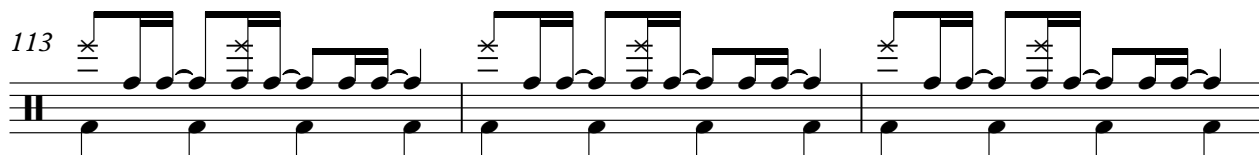

116

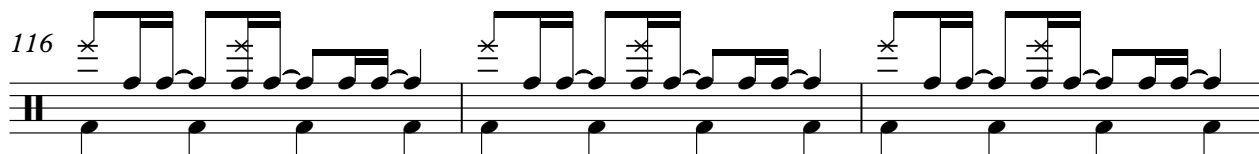

119

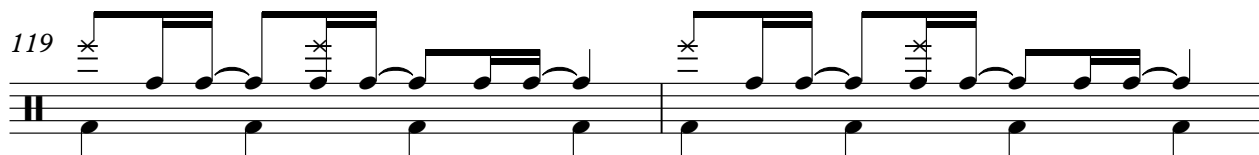

V.S.

4

121

Percussion

9

# Madonna - Nothing Really Matters

## Percussion

♩ = 104,000015      ♩ = 109,999908

20      8      5

30

32

39

41

43

45

47

49

51

V.S.

Percussion

53

55

57

67

69

71

73

75

77

79

Percussion

81

83

85

87

89

91

93

95

97

99

V.S.

Percussion

101

103

105

107

109

111

113

115

119

121

Flexatone

Madonna - Nothing Really Matters

♩ = 104,000015      ♩ = 109,999908

**20**      **18**

42

**2**

49

**6**      **6**      **6**      **2**      **3**

54

**26**      **7**

90

94

**35**

♩ = 104,000015      ♩ = 109,999908

20      16

39

43

47      5

55

59      9

71      3

78      3      27

109      4

2

# Shamisen

117

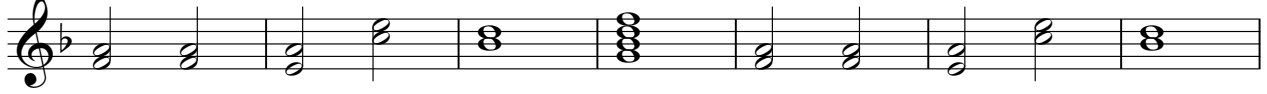

124

# Madonna - Nothing Really Matters

Remix

♩ = 104,000015

3 7

15

♩ = 109,999908

8

24

8

39

8

48

16

71

12

87

8

92

8

# Madonna - Nothing Really Matters

5-string Electric Bass

♩ = 104,000015      ♩ = 109,999908

**20**      **8**

1

31

35      **2**

41

45

49

53

57

61

65

V.S.

69

74

78

83

90

94

98

102

Reverse Cymbals

Madonna - Nothing Really Matters

♪ = 104,000015      ♪ = 109,999908

**20**      **7**

31

**7**      **92**

Madonna - Nothing Really Matters

Lead 1 (Square)

♪ = 104,000015      ♪ = 109,999908

20      77

99

103

107

6

117

5      7      2

Madonna - Nothing Really Matters  
NOTHING REALLY MATTERS

♩ = 104,000015

4

8

12

♩ = 109,999908

8 18

40

44

48

52

54

77

Sequenced by: Dan Carver

# Madonna - Nothing Really Matters

♩ = 104,000015

4

13

♩ = 109,999908

8 88

113

113

122

122

127

127

# Madonna - Nothing Really Matters

♩ = 104,000015

2 7

14 ♩ = 109,999908

22

31 2

39

47

55

62

67 14

85

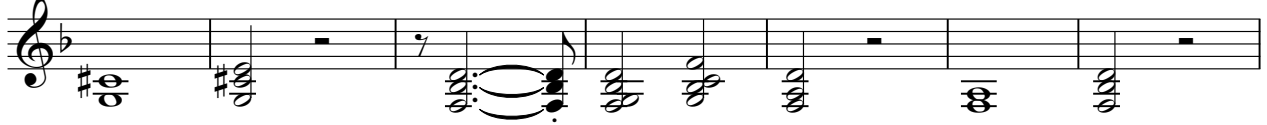

92

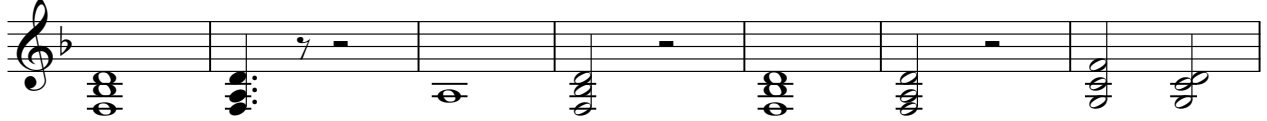

99

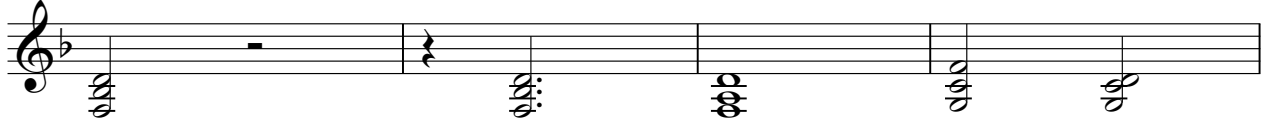

103

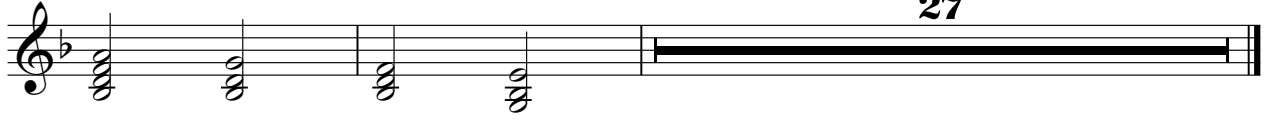

27

FX 1 (Rain)

Madonna - Nothing Really Matters

♩ = 104,000015      ♩ = 109,999908

20      7

30

24

60

16

80

49

♪ = 104,000015      ♪ = 109,999908

**20**      **42**

66

**41**

112

116

**13**
