

Music - Ella Elle A

♩ = 102,000053

Percussion

Pad 7 (Halo)

4

Perc.

Pad 7

6

Perc.

bass

Pad 7

8

Perc.

bass

Pad 7

10

12

13

14

15

16

17

18

20

21

22

23

24

Perc.

bass

Pad 7

solo

Solo

25

Perc.

S.

Solo

26

Perc.

solo

Solo

27

Perc.

S.

solo

Solo

29

Perc.

solo

Solo

31

Perc.

solo

Solo

33

Perc.

solo

Solo

34

Perc.

bass

S.

Pad 7

solo

Solo

35

Perc.

bass

S.

Pad 7

Solo

36

Perc.

bass

S.

Pad 7

solo

Solo

37

Perc.

bass

S.

Pad 7

Solo

38

Perc.

bass

S.

Pad 7

solo

Solo

39

Perc.

bass

Pad 7

solo

Solo

40

Perc.

bass

Pad 7

solo

Solo

41

42

43

44

45

46

47

Perc.

bass

S.

Pad 7

Solo

48

Perc.

bass

Pad 7

solo

Solo

49

50

51

52 17

Perc.

bass

Pad 7

solo

53

Perc.

bass

Pad 7

solo

54

Perc.

bass

Pad 7

solo

55

56

57

Perc.

bass

Pad 7

solo

Solo

58

Perc.

bass

Pad 7

solo

Solo

59

Perc.

bass

Pad 7

solo

Solo

60

Perc.

bass

Pad 7

solo

Solo

61

62

63

Perc.

bass

Pad 7

solo

Solo

64

Perc.

bass

Pad 7

solo

Solo

65

66

67

Perc.

bass

Pad 7

solo

Solo

68

Perc.

bass

Pad 7

solo

Solo

69

Perc.

bass

S.

Pad 7

solo

Solo

70

Perc.

bass

S.

Pad 7

Solo

71

Perc.

bass

Pad 7

solo

Solo

72

Perc.

bass

S.

Pad 7

Solo

73

74

75

Perc.

bass

Pad 7

solo

Solo

76

Perc.

bass

Pad 7

solo

Solo

77

78

79

Perc.

bass

S.

Pad 7

Solo

80

Perc.

bass

Pad 7

solo

Solo

81

Perc.

bass

S.

Pad 7

solo

Solo

82

Perc.

bass

S.

Pad 7

Solo

83

Perc.

bass

Pad 7

solo

Solo

84

Perc.

bass

Pad 7

Solo

85

86

87

Perc.

bass

Pad 7

Solo

88

Perc.

bass

Pad 7

solo

Solo

89

Perc.

bass

Pad 7

Solo

90

Perc.

bass

Pad 7

solo

Solo

91

Perc.

bass

Pad 7

Solo

92

Perc.

bass

Pad 7

solo

Solo

93

Perc.

bass

Pad 7

solo

Solo

94

95

96

97

Perc.

bass

Tape Smp. Brs

Pad 7

solo

Solo

98

Perc.

bass

S.

Tape Smp. Brs

Pad 7

Solo

99

100

101

102

103

104

Perc.

bass

Tape Smp. Brs

Lead 3

Pad 7

solo

Solo

105

Perc.

bass

Tape Smp. Brs

Pad 7

solo

Solo

106

107

108

Perc. *3* *3* *3*

bass

S.

Pad 7

Solo

109

Perc. *3* *33* *3* *3*

bass

Tape Smp. Brs

Pad 7

solo *3* *3*

Solo

110

Perc.

bass

Tape Smp. Brs

Pad 7

Solo

111

Perc.

bass

Pad 7

solo

Solo

112

Perc.

bass

Tape Smp. Brs

Pad 7

solo

Solo

113

Perc.

bass

Pad 7

solo

Solo

114

115

116

117

118

119

120

Perc.

bass

Tape Smp. Brs

Pad 7

Solo

121

Perc.

bass

Tape Smp. Brs

Pad 7

solo

Solo

122

Perc.

bass

Tape Smp. Brs

Lead 3

Pad 7

solo

Solo

123

Perc.

bass

Tape Smp. Brs

Lead 3

Pad 7

solo

Solo

124

Perc.

bass

Tape Smp. Brs

Pad 7

solo

Solo

125

Musical score for Perc., bass, Tape Smp. Brs, Pad 7, solo, and Solo. The score is written in 7/8 time and features various rhythmic patterns and triplets.

Perc.: Features a complex rhythmic pattern with eighth and sixteenth notes, including triplets. The notation includes 'x' marks above notes, likely indicating specific percussive sounds.

bass: Features a bass line with eighth notes and triplets.

Tape Smp. Brs: Features a melodic line with a key signature change to two flats and a final triplet.

Pad 7: Features a melodic line with eighth notes and triplets.

solo: Features a melodic line with eighth notes and triplets.

Solo: Features a melodic line with eighth notes and triplets.

Music - Ella Elle A

Percussion

♩ = 102,000053

2

5

7

9

11

13

15

17

19

21

V.S.

Percussion

43

45

47

49

51

53

55

56

57

58

V.S.

59

60

61

62

63

64

65

66

67

68

69

70

71

72

73

74

75

76

77

78

79

80

81

82

83

84

85

V.S.

102

104

106

108

110

112

114

116

118

120

V.S.

Percussion

122

124

Music - Ella Elle A

bass

♩ = 102,000053

5

10

13

16

20

23

35

38

40

43

V.S.

46

50

55

58

60

63

66

69

72

75

78

81

84

88

91

94

97

100

103

106

109

112

115

118

121

124

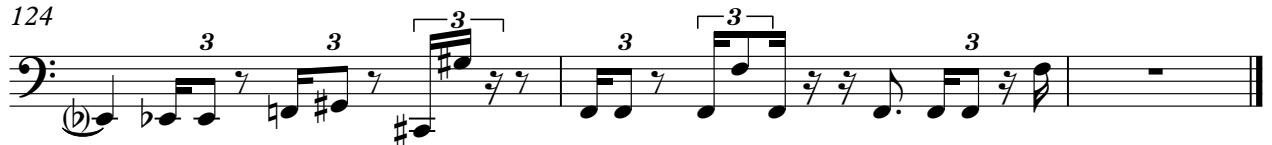

Music - Ella Elle A

Soprano

♩ = 102,000053

24

28

36

43

47

71

78

82

99

117

Tape Sampler Keyboard [Brass] Music - Ella Elle A

♩ = 102,000053

96

100

103

107

110

114

117

121

124

Lead 3 (Calliope)

Music - Ella Elle A

♩ = 102,000053

102

3

105

17

3

Music - Ella Elle A

Pad 7 (Halo)

♩ = 102,000053

2

7

12

18

23

9

36

41

47

53

57

V.S.

90

93

96

99

102

105

108

111

114

117

V.S.

120

123

125

Music - Ella Elle A

solo

♩ = 102,000053

10

13

17

20

24

29

32

36

40

43

80

85

90

95

99

103

106

110

114

117

4

solo

Solo

Music - Ella Elle A

$\text{♩} = 102,000053$

23

27

31

35

39

43

46

6

55

58

61

64

67

70

73

76

79

82

