

Music - On A Clear Day (You Can See Forever)

♩ = 140,000137

Solo

Drums

Guitar

Guitar

Bass

♩ = 140,000137

Piano

5

Drums

Melody

Guitar

Guitar

Piano

8

Drums

Melody

Guitar

Guitar

11

Drums

Melody

Guitar

Guitar

14

Drums

Melody

Guitar

Guitar

17

Drums

Melody

Guitar

Guitar

20

Drums

Melody

Guitar

Guitar

22

Drums

Melody

Guitar

Guitar

24

Drums

Melody

Guitar

Guitar

3

26

Drums

Melody

Guitar

Guitar

29

Drums

Melody

Guitar

Guitar

32

Drums

Melody

Guitar

Guitar

34

Drums

Melody

Guitar

Guitar

37

Drums

Melody

Guitar

Guitar

Piano

40

Drums

Guitar

Guitar

Piano

42

Solo

Drums

Guitar

Guitar

Bass

Piano

44

46

48

50

52

Solo

Drums

Guitar

Guitar

Bass

Piano

55

Solo

Drums

Guitar

Guitar

Bass

Piano

57

Solo

Drums

Guitar

Guitar

Bass

Piano

59

Solo

Drums

Guitar

Guitar

Bass

Piano

61

Solo

Drums

Guitar

Guitar

Bass

Piano

64

Solo

Drums

Guitar

Guitar

Bass

Piano

67

Solo
Drums
Guitar
Guitar
Bass
Piano

70

Solo
Drums
Guitar
Guitar
Bass
Piano

73

76

78

Drums

Melody

Guitar

Guitar

Bass

Piano

80

Drums

Melody

Guitar

Guitar

Bass

Piano

82

Drums

Melody

Guitar

Guitar

Bass

Piano

85

Drums

Melody

Guitar

Guitar

Bass

Piano

87

Drums

Melody

Guitar

Guitar

Bass

Piano

89

Drums

Melody

Guitar

Guitar

Bass

Piano

91

Drums

Melody

Guitar

Guitar

Bass

Piano

93

Drums

Melody

Guitar

Guitar

Bass

Piano

95

Drums

Melody

Guitar

Guitar

Bass

Piano

98

Drums

Melody

Guitar

Guitar

Bass

Piano

101

Drums

Melody

Guitar

Guitar

Bass

Piano

104

Drums

Melody

Guitar

Guitar

Bass

Piano

107

Drums

Melody

Guitar

Guitar

Bass

Piano

110

Drums

Melody

Guitar

Guitar

Bass

Piano

113

Drums

Melody

Guitar

Guitar

Bass

Piano

115

Drums

Guitar

Guitar

Bass

Piano

118

Drums

Guitar

Guitar

Bass

Piano

120

Drums

Guitar

Guitar

Bass

Drums

Music - On A Clear Day (You Can See Forever)

♩ = 140,000137

4/4 **2**

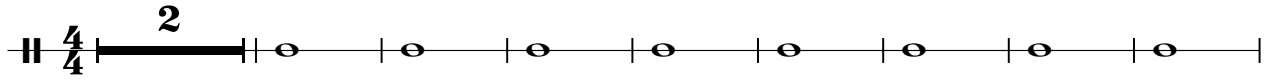

11

20

29

38

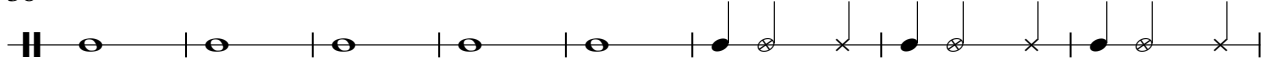

46

52

58

64

70

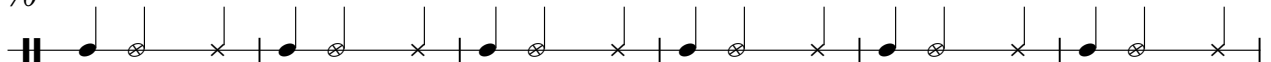

V.S.

76

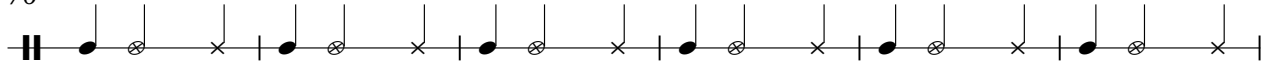

82

88

94

100

106

112

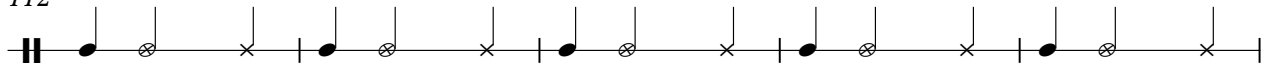

117

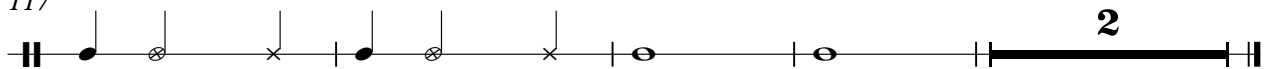

Music - On A Clear Day (You Can See Forever)

Melody

♩ = 140,000137

5

11

18

24

29

35

38

78

84

91

97

V.S.

Music - On A Clear Day (You Can See Forever)

Guitar

♩ = 140,000137

V.S.

82

86

90

94

98

102

106

110

114

118

V.S.

120

Music - On A Clear Day (You Can See Forever)

Guitar

♩ = 140,000137

V.S.

V.S.

81

84

87

90

93

95

98

101

104

107

110

113

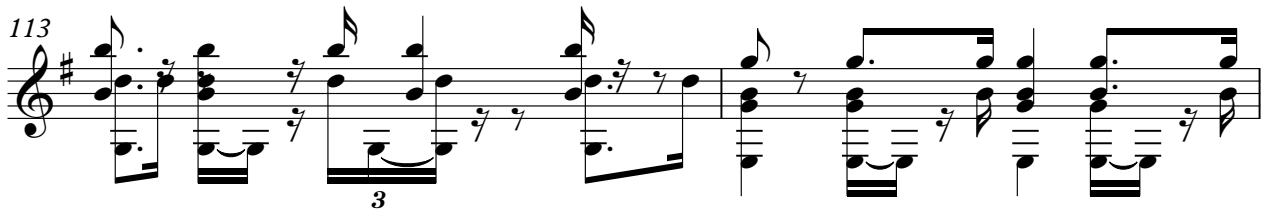

115

118

Music - On A Clear Day (You Can See Forever)

Bass

♩ = 140,000137

42

47

54

61

68

75

82

89

96

103

V.S.

2

Bass

110

116

61

67

73

77

81

86

91

97

103

109

115
