

Music - Rainy Day Man

♩ = 124,000252

Drums

Sailor Moon

Moon Crystal Power

sequenced by Bomi Lee

Cyber Page

Moon Crystal Power

PianoBrite [LOW]

6

Drums

Sailor Moon

Moon Crystal Power

sequenced by Bomi Lee

Melody

Cyber Page

Moon Crystal Power

PianoBrite [LOW]

10

Drums

Sailor Moon

Moon Crystal Power

sequenced by Bomi Lee

Melody

Moon Crystal Power

Moon Crystal Power

Cyber Page

Moon Crystal Power

PianoBrite [LOW]

14

Drums

Sailor Moon

Moon Crystal Power

sequenced by Bomi Lee

Melody

Cyber Page

Moon Crystal Power

PianoBrite [LOW]

18

Drums

Sailor Moon

Moon Crystal Power

Rainy Day Man

sequenced by Bomi Lee

Melody

Cyber Page

Moon Crystal Power

PianoBrite [LOW]

22

Drums

Sailor Moon

Moon Crystal Power

Rainy Day Man

sequenced by Bomi Lee

Melody

Cyber Page

Moon Crystal Power

PianoBrite [LOW]

Drums

ywlee@igs.net

Sailor Moon

Moon Crystal Power

Rainy Day Man

sequenced by Bomi Lee

Melody

Moon Crystal Power

Moon Crystal Power

Cyber Page

Moon Crystal Power

PianoBrite [LOW]

38

42

46

Drums

Sailor Moon

Moon Crystal Power

Rainy Day Man

sequenced by Bomi Lee

Melody

Cyber Page

Moon Crystal Power

PianoBrite [LOW]

50

Drums

Sailor Moon

Moon Crystal Power

Rainy Day Man

sequenced by Bomi Lee

Melody

Cyber Page

Moon Crystal Power

PianoBrite [LOW]

Music - Rainy Day Man

Drums

♩ = 124,000252

4

7

10

13

16

19

22

25

28

V.S.

31

34

37

40

43

46

49

52

54

Music - Rainy Day Man

♩ = 124,000252

35 2

40

16

♩ = 124,000252

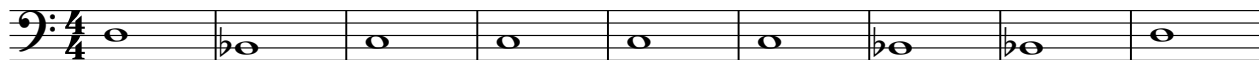

10

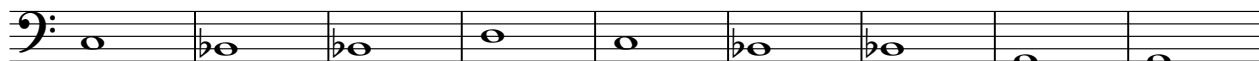

19

28

32

40

49

54

3

Moon Crystal Power

Music - Rainy Day Man

♩ = 124,000252

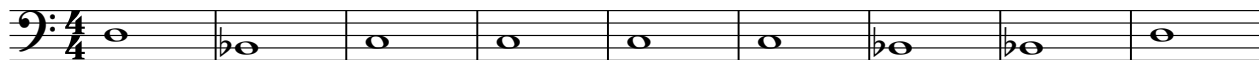

10

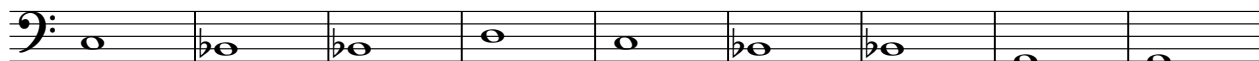

19

28

32

40

49

54

3

Rainy Day Man

Music - Rainy Day Man

♩ = 124,000252

20

26

33

37

41

49

51

4

sequenced by Bomi Lee

Music - Rainy Day Man

♩ = 124,000252

9

18

27

38

47

Music - Rainy Day Man

Melody

♩ = 124,000252
8

13

18

24

31

2

38

43

49

53

♩ = 124,000252

10 17

30

3

37

17 2

♩ = 124,000252

10 17

30

2

36

17

55

♩ = 124,000252

7
13
19
24
28
36
42
47
51

3

54

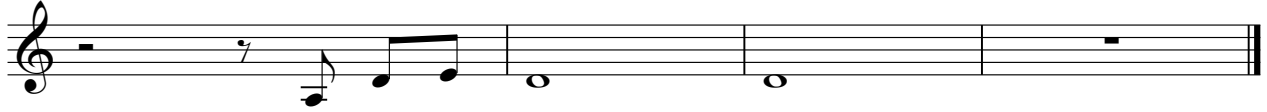

♩ = 124,000252

Moon Crystal Power

54

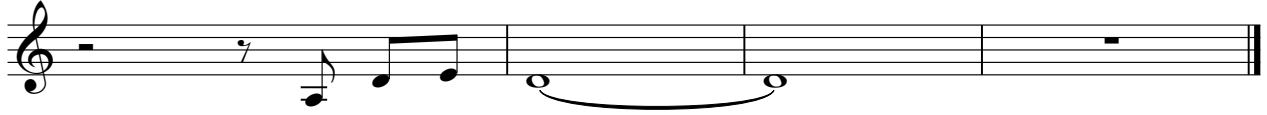

♩ = 124,000252

10

19

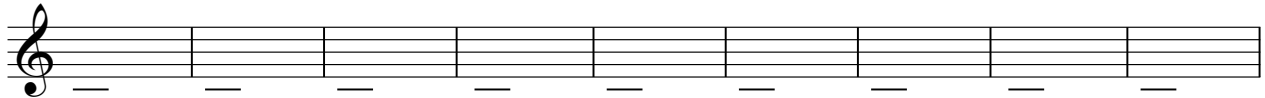

28

40

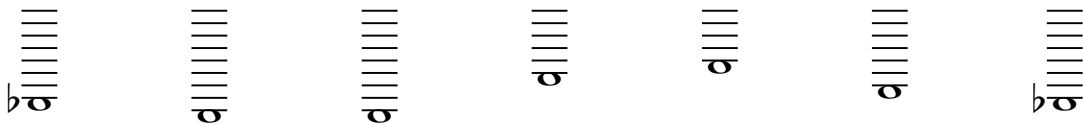
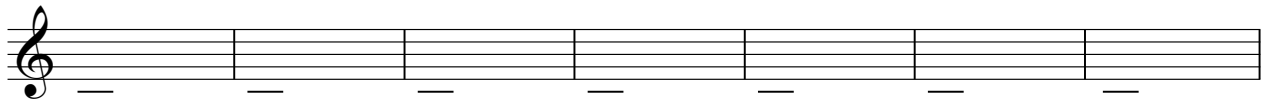

47

