

# Music - She`s Got The Power

$\text{♩} = 162,000168$

Sailor Moon

(c) Naoko Takeuchi

ywlee@igs.net

Sailor Venus

Moon Prism Power

She's got the power

$\text{♩} = 162,000168$

Moon Prism Power

3

Sailor Moon

(c) Naoko Takeuchi

ywlee@igs.net

Sailor Venus

Moon Prism Power

5

Sailor Moon

(c) Naoko Takeuchi

ywlee@igs.net

Sailor Venus

Moon Prism Power

She's got the power

7

Sailor Moon

(c) Naoko Takeuchi

ywlee@igs.net

Sailor Venus

Moon Prism Power

9

Sailor Moon

(c) Naoko Takeuchi

ywlee@igs.net

Sailor Venus

Moon Prism Power

Sailor Jupiter

11

Sailor Moon

(c) Naoko Takeuchi

ywlee@igs.net

Sailor Venus

Moon Prism Power

Sailor Jupiter

13

Sailor Moon

(c) Naoko Takeuchi

ywlee@igs.net

Sailor Venus

Moon Prism Power

Sailor Jupiter

15

Sailor Moon

(c) Naoko Takeuchi

ywlee@igs.net

Sailor Venus

Moon Prism Power

Sailor Jupiter

17

19

21

Sailor Moon

Sequenced by Bomi Lee

(c) Naoko Takeuchi

ywlee@igs.net

Sailor Venus

Sailor Jupiter

23

Sailor Moon

Sequenced by Bomi Lee

(c) Naoko Takeuchi

ywlee@igs.net

Sailor Venus

Sailor Jupiter

25

Sailor Moon

(c) Naoko Takeuchi

ywlee@igs.net

Sailor Venus

Moon Prism Power

Sailor Jupiter

She's got the power

27

Sailor Moon

(c) Naoko Takeuchi

ywlee@igs.net

Sailor Venus

Moon Prism Power

Sailor Jupiter

29

Sailor Moon

(c) Naoko Takeuchi

ywlee@igs.net

Sailor Venus

Moon Prism Power

Sailor Jupiter

She's got the power

31

Sailor Moon

(c) Naoko Takeuchi

ywlee@igs.net

Sailor Venus

Moon Prism Power

Sailor Jupiter

33

Sailor Moon

(c) Naoko Takeuchi

ywlee@igs.net

Sailor Venus

Moon Prism Power

Sailor Jupiter

She's got the power

35

Sailor Moon

(c) Naoko Takeuchi

ywlee@igs.net

Sailor Venus

Moon Prism Power

Sailor Jupiter

37

Sailor Moon

(c) Naoko Takeuchi

ywlee@igs.net

Sailor Venus

Moon Prism Power

Sailor Jupiter

She's got the power

39

Sailor Moon

(c) Naoko Takeuchi

ywlee@igs.net

Sailor Venus

Moon Prism Power

Sailor Jupiter

41

Sailor Moon

(c) Naoko Takeuchi

ywlee@igs.net

Sailor Venus

Moon Prism Power

Sailor Jupiter

43

Sailor Moon

(c) Naoko Takeuchi

ywlee@igs.net

Sailor Venus

Moon Prism Power

Sailor Jupiter

45

Sailor Moon

(c) Naoko Takeuchi

ywlee@igs.net

Sailor Venus

Moon Prism Power

Sailor Jupiter

47

Sailor Moon

(c) Naoko Takeuchi

ywlee@igs.net

Sailor Venus

Moon Prism Power

Sailor Jupiter

49

Sailor Moon

Sequenced by Bomi Lee

(c) Naoko Takeuchi

ywlee@igs.net

Sailor Venus

Sailor Jupiter

51

Sailor Moon

Sequenced by Bomi Lee

(c) Naoko Takeuchi

ywlee@igs.net

Sailor Venus

Sailor Jupiter

53

Sailor Moon

Sequenced by Bomi Lee

(c) Naoko Takeuchi

ywlee@igs.net

Sailor Venus

Sailor Jupiter

55

Sailor Moon

Sequenced by Bomi Lee

(c) Naoko Takeuchi

ywlee@igs.net

Sailor Venus

Sailor Jupiter

57

Sailor Moon

(c) Naoko Takeuchi

ywlee@igs.net

Sailor Venus

Moon Prism Power

Sailor Jupiter

She's got the power

59

Sailor Moon

(c) Naoko Takeuchi

ywlee@igs.net

Sailor Venus

Moon Prism Power

Sailor Jupiter

61

Sailor Moon

(c) Naoko Takeuchi

ywlee@igs.net

Sailor Venus

Moon Prism Power

Sailor Jupiter

She's got the power

63

Sailor Moon

(c) Naoko Takeuchi

ywlee@igs.net

Sailor Venus

Moon Prism Power

Sailor Jupiter

65

Sailor Moon

(c) Naoko Takeuchi

ywlee@igs.net

Sailor Venus

Moon Prism Power

Sailor Jupiter

She's got the power

67

Sailor Moon

(c) Naoko Takeuchi

ywlee@igs.net

Sailor Venus

Moon Prism Power

Sailor Jupiter

69

Sailor Moon

(c) Naoko Takeuchi

ywlee@igs.net

Sailor Venus

Moon Prism Power

Sailor Jupiter

She's got the power

71

Sailor Moon

(c) Naoko Takeuchi

ywlee@igs.net

Sailor Venus

Moon Prism Power

Sailor Jupiter

Sailor Moon

Sequenced by Bomi Lee

(c) Naoko Takeuchi

ywlee@igs.net

Sailor Venus

Sailor Moon Cyber Page

Sailor Moon

Sailor Mercury

Sailor Mars

Moon Prism Power

77

Sailor Moon

Sequenced by Bomi Lee

(c) Naoko Takeuchi

ywlee@igs.net

Sailor Venus

Sailor Mars

Moon Prism Power

79

Sailor Moon

Sequenced by Bomi Lee

(c) Naoko Takeuchi

ywlee@igs.net

Sailor Venus

Sailor Mars

Sailor Moon

Sequenced by Bomi Lee

(c) Naoko Takeuchi

ywlee@igs.net

Sailor Venus

Sailor Moon Cyber Page

Sailor Moon

Sailor Mercury

Sailor Mars

Moon Prism Power

Sailor Moon

Sequenced by Bomi Lee

(c) Naoko Takeuchi

ywlee@igs.net

Sailor Venus

Sailor Moon Cyber Page

Sailor Moon

Sailor Mercury

Moon Prism Power

85

Sailor Moon

Sequenced by Bomi Lee

(c) Naoko Takeuchi

ywlee@igs.net

Sailor Venus

Sailor Mars

Moon Prism Power

87

Sailor Moon

Sequenced by Bomi Lee

(c) Naoko Takeuchi

ywlee@igs.net

Sailor Venus

Sailor Jupiter

Sailor Mars

89

Sailor Moon

(c) Naoko Takeuchi

ywlee@igs.net

Sailor Venus

Moon Prism Power

Sailor Jupiter

She's got the power

91

Sailor Moon

(c) Naoko Takeuchi

ywlee@igs.net

Sailor Venus

Moon Prism Power

Sailor Jupiter

93

Sailor Moon

(c) Naoko Takeuchi

ywlee@igs.net

Sailor Venus

Moon Prism Power

Sailor Jupiter

She's got the power

95

Sailor Moon

(c) Naoko Takeuchi

ywlee@igs.net

Sailor Venus

Moon Prism Power

Sailor Jupiter

97

Sailor Moon

(c) Naoko Takeuchi

ywlee@igs.net

Sailor Venus

Moon Prism Power

Sailor Jupiter

She's got the power

99

Sailor Moon

(c) Naoko Takeuchi

ywlee@igs.net

Sailor Venus

Moon Prism Power

Sailor Jupiter

101

Sailor Moon

(c) Naoko Takeuchi

ywlee@igs.net

Sailor Venus

Moon Prism Power

Sailor Jupiter

She's got the power

103

Sailor Moon

Sequenced by Bomi Lee

(c) Naoko Takeuchi

ywlee@igs.net

Moon Prism Power

Sailor Jupiter

Sailor Moon

Music - She`s Got The Power

♩ = 162,000168

4

7

11

15

19

23

27

31

35

V.S.

## Sailor Moon

Sailor Moon

79

83

87

91

95

99

102

Sequenced by Bomi Lee

# Music - She`s Got The Power

♩ = 162,000168

**16**

**24**

**55**

**16**

**78**

**86**

**14**

(c) Naoko Takeuchi

Music - She`s Got The Power

♩ = 162,000168

3

5

7

9

11

13

15

17

19

V.S.

21

23

25

27

29

31

33

35

37

39

41

43

45

47

49

51

53

55

57

59

V.S.

61

63

65

67

69

71

73

76

78

80

82

85

87

89

91

93

95

97

99

101

V.S.

102

# Music - She`s Got The Power

♩ = 162,000168

3

5

7

9

11

13

15

17

19

V.S.

21

23

25

27

29

31

33

35

37

39

41

43

45

47

49

51

53

55

57

59

V.S.

61

63

65

67

69

71

73

76

78

80

82

85

87

89

91

93

95

97

99

101

V.S.

102

# Music - She`s Got The Power

Sailor Venus

♩ = 162,000168

8

15

22

29

36

43

50

57

64

V.S.

71

78

85

92

98

♩ = 162,000168

10

25

34

43

58

67

90

98

16

♩ = 162,000168 **73** **4**

**81** **21**

♩ = 162,000168

**73**

**4**

81

**21**

♩ = 162,000168 **73** **4**

**81** **21**

Sailor Jupiter

Music - She`s Got The Power

♩ = 162,000168

8

13

18

23

28

33

37

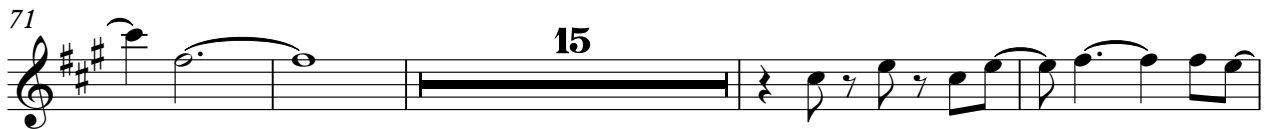

She's got the power

Music - She`s Got The Power

♩ = 162,000168

2 18

25

2 2

34

2 18

58

2 2

67

2 18

91

2 2

98

2 3

♩ = 162,000168

72

2

78

2

85

17

♩ = 162,000168

70

73

2

78

3

2

84

20