

Music Instructor - Musicinstructor hymn

0.6"	1.4†
1.2,83	2.1,00
XGedit	EnMn

♩ = 165,999893

7-string Electric Guitar

Percussion

Percussive Organ

Synth Bass

Reverse Cymbals

Tape Sampler Keyboard [Strings]

Synth Strings

Synth Strings

Orchestra Hit

Lead 5 (Charang)

XG Version
Music Instructor / MidiHits / UltraScSi

Lead 5 (Charang)

Pad 1 (New Age)

Pad 5 (Bowed)

FX 4 (Atmosphere)

♩ = 165,999893

6

Tape Smp. Str

Syn. Str.

Syn. Str.

Lead 5

10

14

17

20

Perc.

S. Bass

Syn. Str.

Orch. Hit

Lead 5

Lead 5

23

Perc.

S. Bass

Syn. Str.

Orch. Hit

Lead 5

Lead 5

26

Perc.

S. Bass

Syn. Str.

Orch. Hit

Lead 5

Lead 5

29

Perc.

S. Bass

Syn. Str.

Orch. Hit

Lead 5

Lead 5

32

Perc.

S. Bass

Syn. Str.

Orch. Hit

Lead 5

Lead 5

35

Perc.

S. Bass

Syn. Str.

Orch. Hit

Lead 5

Lead 5

Pad 1

FX 4

38

Perc.

S. Bass

Syn. Str.

Orch. Hit

Lead 5

Pad 1

FX 4

41

43

45 Perc.

E. Gtr.

S. Bass

Orch. Hit

Pad 1

FX 4

48 Perc.

E. Gtr.

S. Bass

Orch. Hit

Pad 1

FX 4

51 Perc.

E. Gtr.

S. Bass

Rev. Cym.

Orch. Hit

Lead 5

Pad 1

FX 4

Perc. 

Rev. Cym. 

Syn. Str. 

Lead 5 

Pad 5 

FX 4 

59

Syn. Str. 

Lead 5 

Pad 5 

FX 4 

63

Rev. Cym. 

Syn. Str. 

Lead 5 

Pad 5 

FX 4 

67

Perc.

Perc. Organ

Rev. Cym.

Syn. Str.

Lead 5

Pad 5

FX 4

70

Perc.

Perc. Organ

Syn. Str.

Lead 5

Pad 5

73

Perc.

Perc. Organ

Syn. Str.

Lead 5

Pad 5

75

77

80

83

86

Perc. 

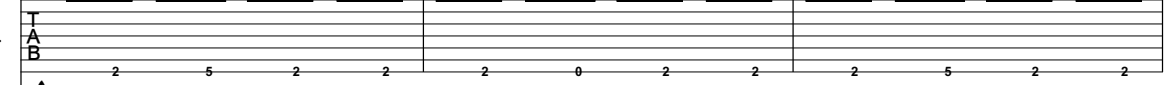
E. Gtr. 

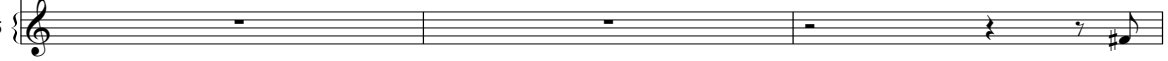
Lead 5 

89

Perc. 

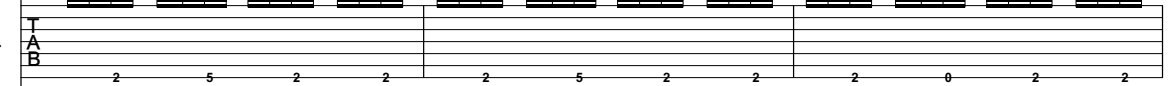
E. Gtr. 

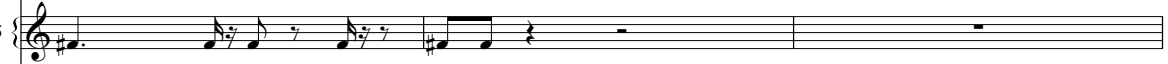
Lead 5 

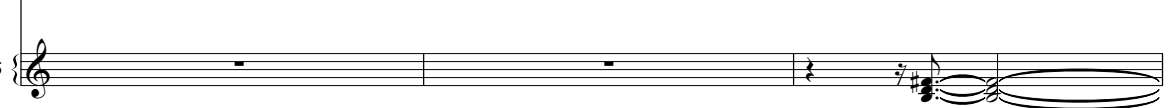
Pad 5 

92

Perc. 

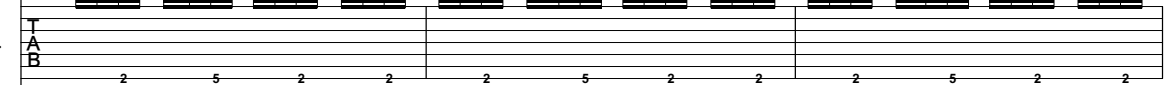
E. Gtr. 

Pad 5 

95

Perc. 

E. Gtr. 

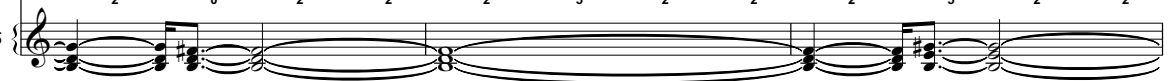
Pad 5 

98

Perc.

E. Gtr.

Rev. Cym.

Syn. Str.

Pad 5

FX 4

101

Perc.

Syn. Str.

Pad 5

FX 4

104

Perc.

Syn. Str.

Lead 5

Pad 5

FX 4

106

Perc.

E. Gtr.

S. Bass

Syn. Str.

Lead 5

Pad 5

FX 4

108

Perc.

E. Gtr.

S. Bass

Syn. Str.

Lead 5

Pad 5

111

114

117

Perc.

E. Gtr.

Lead 5

Pad 1

FX 4

120

Perc.

E. Gtr.

Lead 5

Pad 1

FX 4

122

Perc.

E. Gtr.

Lead 5

Pad 1

Pad 5

FX 4

124

Perc.

E. Gtr.

Pad 5

127

Perc.

E. Gtr.

Pad 5

131

Perc.

E. Gtr.

S. Bass

Syn. Str.

Pad 5

134

Perc.

E. Gtr.

Perc. Organ

S. Bass

Syn. Str.

Syn. Str.

Pad 5

137

Perc.

E. Gtr.

Perc. Organ

S. Bass

Syn. Str.

Syn. Str.

Lead 5

Pad 5

139

Perc.

E. Gtr.

Perc. Organ

S. Bass

Rev. Cym.

Syn. Str.

Syn. Str.

Lead 5

Pad 5

140 Perc.  E. Gtr.  Perc. Organ  S. Bass  Rev. Cym.  Syn. Str.  Syn. Str.  Lead 5  Pad 5  FX 4 

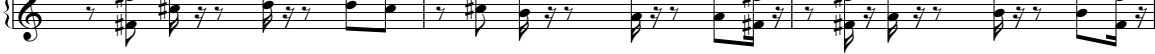

142 Perc.  Syn. Str.  Lead 5  Pad 5  FX 4 

145 Perc.  Syn. Str.  Lead 5  Pad 5  FX 4 

147

Perc.

E. Gtr.

Perc. Organ

S. Bass

Rev. Cym.

Tape Smp. Str

Syn. Str.

Syn. Str.

Orch. Hit

Lead 5

Lead 5

Pad 1

Pad 5

FX 4

Music Instructor - Musicinstructor hymn

Percussion

♩ = 165,999893

17

20

23

26

29

32

34

36

38

40

Copyright (C) 1996/1997 MidiHits / Midi Design
Copyright (C) 1996/1997 MidiHits / Midi Design

V.S.

Percussion

42

43

44

46

48

50

53

68

70

72

Percussion

Percussion

93

95

97

99

101

103

105

106

107

109

111

113

115

117

119

121

122

123

125

127

V.S.

Percussion

129

132

134

136

138

139

140

142

144

146

Music Instructor - Musicinstructor hymn

7-string Electric Guitar

♩ = 165,999893

42

Tablature system 1 (measures 42-45):

- Staff: E, B, G, D, A, E, A
- Measures 42-45: A sustained chord on the 4th fret (D4) across all strings.
- Measure 43: Fingering 2 2
- Measure 44: Fingering 2 2 2 2
- Measure 45: Fingering 2 2

46

Tablature system 2 (measures 46-49):

- Measures 46-49: Rhythmic pattern on the 4th fret.
- Measure 46: Fingering 2 2 3 3
- Measure 47: Fingering 3 3 0 0
- Measure 48: Fingering 0 0 2 2
- Measure 49: Fingering 2 2 2 2

50

22

Tablature system 3 (measures 50-53):

- Measures 50-52: Rhythmic pattern on the 4th fret.
- Measure 50: Fingering 2 2 3 3
- Measure 51: Fingering 3 3 0 0
- Measure 52: Fingering 0 0
- Measure 53: A sustained chord on the 4th fret.

75

Tablature system 4 (measures 54-57):

- Measures 54-57: Rhythmic pattern on the 4th fret.
- Measure 54: Fingering 2 2
- Measure 55: Fingering 2 2 2 2
- Measure 56: Fingering 2 2 3 3
- Measure 57: Fingering 3 3 0 0

79

Tablature system 5 (measures 58-61):

- Measures 58-61: Rhythmic pattern on the 4th fret.
- Measure 58: Fingering 0 0 2 2
- Measure 59: Fingering 2 2 2 2
- Measure 60: Fingering 2 2 3 3
- Measure 61: Fingering 3 3 0 0

83

Tablature system 6 (measures 62-65):

- Measures 62-65: Rhythmic pattern on the 4th fret.
- Measure 62: Fingering 0 0
- Measure 63: Fingering 2 2
- Measure 64: Fingering 2 5 2 2
- Measure 65: Fingering 2 5 2 2

87

Tablature system 7 (measures 66-69):

- Measures 66-69: Rhythmic pattern on the 4th fret.
- Measure 66: Fingering 2 0 2 2
- Measure 67: Fingering 2 5 2 2
- Measure 68: Fingering 2 5 2 2
- Measure 69: Fingering 2 5 2 2

91

Tablature system 8 (measures 70-73):

- Measures 70-73: Rhythmic pattern on the 4th fret.
- Measure 70: Fingering 2 0 2 2
- Measure 71: Fingering 2 5 2 2
- Measure 72: Fingering 2 5 2 2
- Measure 73: Fingering 2 5 2 2

95

Tablature system 9 (measures 74-77):

- Measures 74-77: Rhythmic pattern on the 4th fret.
- Measure 74: Fingering 2 0 2 2
- Measure 75: Fingering 2 5 2 2
- Measure 76: Fingering 2 5 2 2
- Measure 77: Fingering 2 5 2 2

98

7

Tablature system 10 (measures 78-81):

- Measures 78-81: Rhythmic pattern on the 4th fret.
- Measure 78: Fingering 2 5 2 2
- Measure 79: Fingering 2 5 2 2
- Measure 80: Fingering 2 5 2 2
- Measure 81: A sustained chord on the 4th fret.

107

T
A
B

2 2 | 2 2 2 2 | 2 2 3 3 | 3 3 0 0

111

111

T
A
B

0 0 2 2 | 2 5 2 2 | 2 5 2 2 | 2 5 2 2

115

115

T
A
B

2 0 2 2 | 2 5 2 2 | 2 5 2 2 | 2 5 2 2

119

119

T
A
B

2 0 2 2 | 2 5 2 2 | 2 5 2 2 | 2 5 2 2

123

123

T
A
B

2 0 2 2 | 2 5 2 2 | 2 5 2 2 | 2 5 2 2

127

127

T
A
B

2 0 2 2 | 2 5 2 2 | 2 5 2 2 | 2 5

132

132

T
A
B

2 2 | 2 2 2 2 | 2 2 3 3 | 3 3 0 0

136

136

T
A
B

0 0 2 2 | 2 5 2 2 | 2 5 2 2

139

139

T
A
B

2 5 2 2 | 2 0 | **7**

Percussive Organ

Music Instructor - Musicinstructor hymn

♩ = 165,999893

65

69

73

77

81

27

111

115

20

138

7

Copyright (C) 1996/1997 MidiHits / Midi Design
Copyright (C) 1996/1997 MidiHits / Midi Design

Synth Bass

Music Instructor - Musicinstructor hymn

♩ = 165,999893

10

14

16

18

20

22

24

26

28

30

32

34

36

38

40

42

44

46

48

50

53

22

77

80

83

23

108

110

112

114

16

132

135

137

139

Reverse Cymbals

Music Instructor - Musicinstructor hymn

♩ = 165,999893

49

55

10 14

82

14

100

14 23

139

7

Copyright (C) 1996/1997 MidiHits / Midi Design
Copyright (C) 1996/1997 MidiHits / Midi Design

Tape Sampler Keyboard [Strings]

Music Instructor - Musicinstructor hymn

♩ = 165,999893

3

9

12

135

Copyright (C) 1996/1997 MidiHits / Midi Design
Copyright (C) 1996/1997 MidiHits / Midi Design

Music Instructor - Musicinstructor hymn

Synth Strings

♩ = 165,999893

10

19

28

37

45

58

62

66

70

Copyright (C) 1996/1997 MidiHits / Midi Design
Copyright (C) 1996/1997 MidiHits / Midi Design

V.S.

Synth Strings

74

78

82

15

100

104

108

112

116

16

135

139

Synth Strings

143

146

Synth Strings

Music Instructor - Musicinstructor hymn

♩ = 165,999893

4

10

62

76

79

82

111

114

20

137

139

7

Copyright (C) 1996/1997 MidiHits / Midi Design
Copyright (C) 1996/1997 MidiHits / Midi Design

♩ = 165,999893

10

13

15

17

19

21

23

25

27

29

31

33

35

37

39

41

43

45

47

49

51

53

95

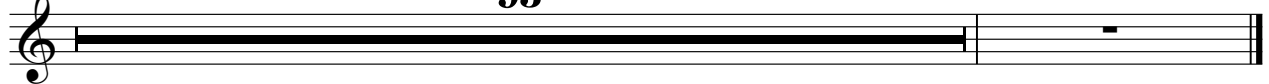

Music Instructor - Musicinstructor hymn

Lead 5 (Charang)

♩ = 165,999893

2

6

10

15

18

25

30

35

17

Copyright (C) 1996/1997 MidiHits / Midi Design
Copyright (C) 1996/1997 MidiHits / Midi Design

53

57

63

67

73

79

88

104

108

114

Lead 5 (Charang)

3

120

14

138

143

Music Instructor - Musicinstructor hymn

Lead 5 (Charang)

♩ = 165,999893

Music Instructor / MidiHits / UltraScSi
XG Version

10

Copyright (C) 1996/1997 MidiHits / Midi Design
Copyright (C) 1996/1997 MidiHits / Midi Design

V.S.

2

Lead 5 (Charang)

41

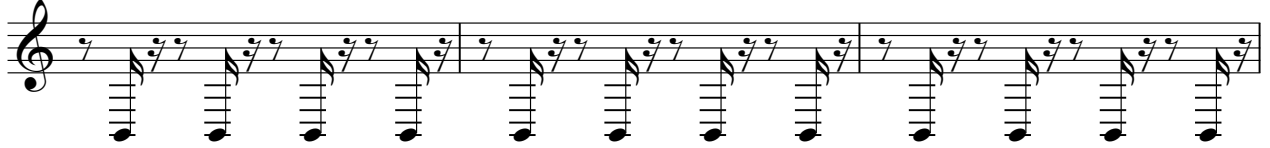

44

103

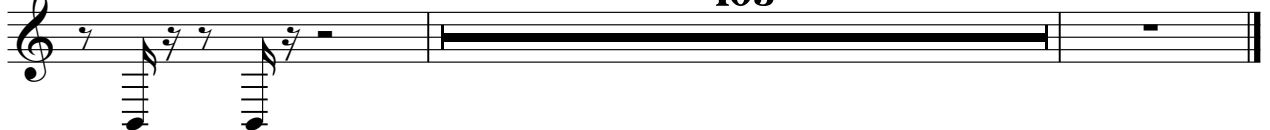

♩ = 165,999893

34

38

42

46

50

62

115

119

122

24

Copyright (C) 1996/1997 MidiHits / Midi Design
Copyright (C) 1996/1997 MidiHits / Midi Design

♩ = 165,999893

53

57

61

65

69

73

78

81

7

Copyright (C) 1996/1997 MidiHits / Midi Design
Copyright (C) 1996/1997 MidiHits / Midi Design

91

96

101

105

109

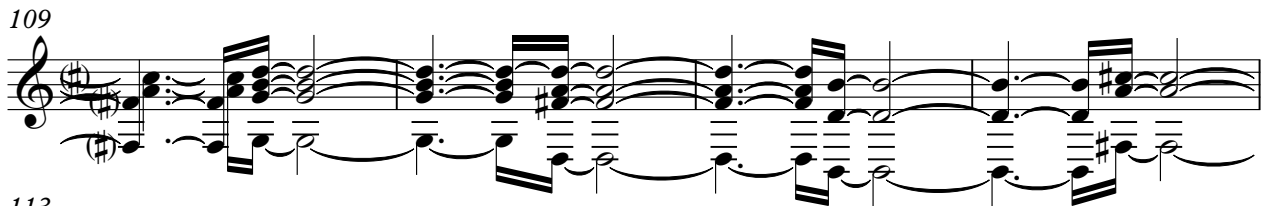

113

124

129

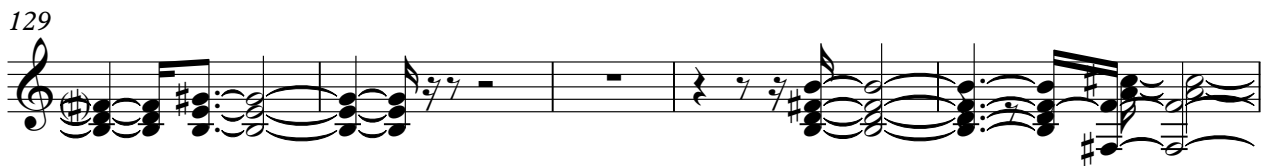

134

138

Pad 5 (Bowed)

143

146

♩ = 165,999893

34

38

42

46

50

55

59

63

66

2

31

FX 4 (Atmosphere)

99

102

105

115

119

123

142

145

147