

Musical Champion - Batom 24 horas

0.6"
1.2,55
Fone : 0xx41-667 1585 Curitiba

♩ = 136,649979

Alto Saxophone

Baroque Trumpet

Trombone

Percussion

Jazz Guitar

Electric Guitar

Electric Bass

Bandoneon

Bandoneon

Tape Sampler Keyboard [Brass]

Tape Sampler Keyboard [Strings]

Fone : 0xx41-667 1585 Curitiba
E-mail:joderson@ig.com.br
Feito por Joderson Alex (Mid Teclado) Fone

♩ = 136,649979

9

Alto Sax.

Bar. Tpt.

Tbn.

Perc.

J. Gtr.

E. Gtr.

E. Bass

Band.

Band.

Tape Smp. Brs

Tape Smp. Str

6 0xx41 3 667 1585 Curitiba E mail:joderson@ig.com.br Site

17

Perc.

J. Gtr.

E. Gtr.

E. Bass

Band.

Band.

Tape Smp. Str

6 6 6 : http://www.joderson.hpg.com.br

25

Perc.

J. Gtr.

E. Gtr.

E. Bass

Tape Smp. Str

34

Alto Sax.

Bar. Tpt.

Tbn.

Perc.

J. Gtr.

E. Gtr.

E. Bass

Tape Smp. Brs

Tape Smp. Str

43

Alto Sax.

Bar. Tpt.

Tbn.

Perc.

J. Gtr.

E. Gtr.

E. Bass

Tape Smp. Brs

Tape Smp. Str

52

Alto Sax.

Bar. Tpt.

Tbn.

Perc.

J. Gtr.

E. Gtr.

E. Bass

Tape Smp. Brs

Tape Smp. Str

61

Alto Sax.

Bar. Tpt.

Tbn.

Perc.

J. Gtr.

E. Gtr.

E. Bass

Tape Smp. Brs

Tape Smp. Str

70

Alto Sax.

Bar. Tpt.

Tbn.

Perc.

J. Gtr.

E. Gtr.

E. Bass

Tape Smp. Brs

Tape Smp. Str

79

Alto Sax.

Bar. Tpt.

Tbn.

Perc.

J. Gtr.

E. Gtr.

E. Bass

Band.

Band.

Tape Smp. Brs

Tape Smp. Str

88

Alto Sax.

Bar. Tpt.

Tbn.

Perc.

J. Gtr.

E. Gtr.

E. Bass

Band.

Band.

Tape Smp. Brs

Tape Smp. Str

96

Perc.

J. Gtr.

E. Gtr.

E. Bass

Band.

Band.

Tape Smp. Str

104

Perc.

J. Gtr.

E. Gtr.

E. Bass

Tape Smp. Str

113

Alto Sax.

Bar. Tpt.

Tbn.

Perc.

J. Gtr.

E. Gtr.

E. Bass

Tape Smp. Brs

Tape Smp. Str

122

Alto Sax.

Bar. Tpt.

Tbn.

Perc.

J. Gtr.

E. Gtr.

E. Bass

Tape Smp. Brs

Tape Smp. Str

131

Alto Sax.

Bar. Tpt.

Tbn.

Perc.

J. Gtr.

E. Gtr.

E. Bass

Tape Smp. Brs

Tape Smp. Str

140

Alto Sax. *Musical notation for Alto Saxophone, measures 140-148.*

Bar. Tpt. *Musical notation for Baritone Trumpet, measures 140-148.*

Tbn. *Musical notation for Trombone, measures 140-148.*

Perc. *Musical notation for Percussion, measures 140-148.*

J. Gtr. *Musical notation for Jazz Guitar, measures 140-148.*

E. Gtr. *Musical notation for Electric Guitar, measures 140-148.*

E. Bass *Musical notation for Electric Bass, measures 140-148.*

Tape Smp. Brs *Musical notation for Tape Sample Brass, measures 140-148.*

Tape Smp. Str *Musical notation for Tape Sample Strings, measures 140-148.*

149

Alto Sax. *Musical notation for Alto Saxophone, measures 149-156.*

Bar. Tpt. *Musical notation for Baritone Trumpet, measures 149-156.*

Tbn. *Musical notation for Trombone, measures 149-156.*

Perc. *Musical notation for Percussion, measures 149-156.*

J. Gtr. *Musical notation for Jazz Guitar, measures 149-156.*

E. Gtr. *Musical notation for Electric Guitar, measures 149-156.*

E. Bass *Musical notation for Electric Bass, measures 149-156.*

Tape Smp. Brs *Musical notation for Tape Sample Brass, measures 149-156.*

Tape Smp. Str *Musical notation for Tape Sample Strings, measures 149-156.*

158

Alto Sax.
Bar. Tpt.
Tbn.
Perc.
J. Gtr.
E. Gtr.
E. Bass
Tape Smp. Brs
Tape Smp. Str

167

Alto Sax.
Bar. Tpt.
Tbn.
Perc.
J. Gtr.
E. Gtr.
E. Bass
Band.
Band.
Tape Smp. Brs
Tape Smp. Str

173

Alto Sax.

Bar. Tpt.

Tbn.

Perc.

J. Gtr.

E. Gtr.

E. Bass

Band.

Band.

Tape Smp. Brs

Tape Smp. Str

Alto Saxophone

Musical Champion - Batom 24 horas

♩ = 136,649979

3

11

23

40

6

4

55

63

71

6

2

84

3

93

23

119

6

4

132

140

148

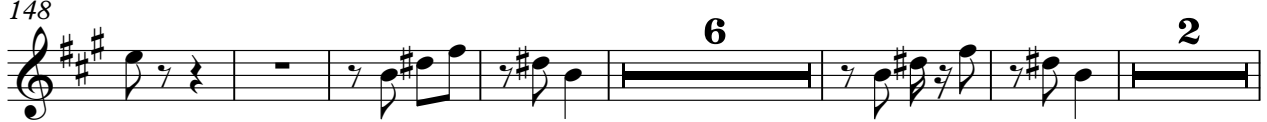

162

172

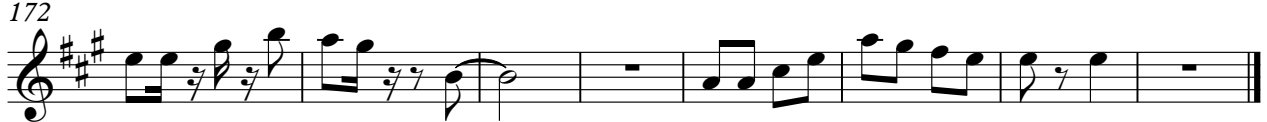

Baroque Trumpet

Musical Champion - Batom 24 horas

♩ = 136,649979

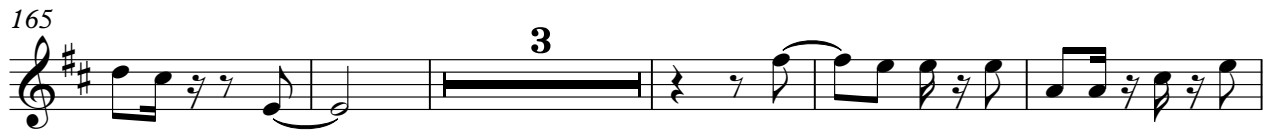

Trombone

Musical Champion - Batom 24 horas

♩ = 136,649979

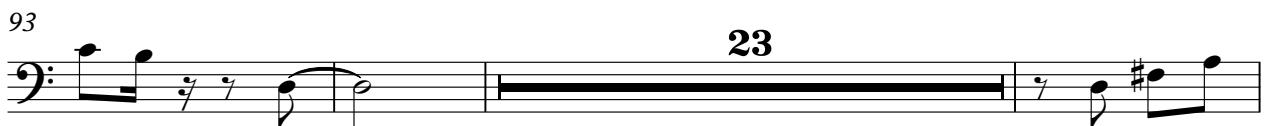
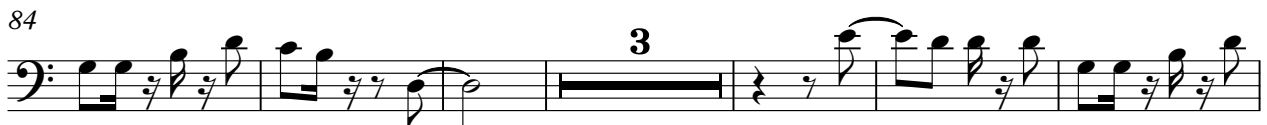
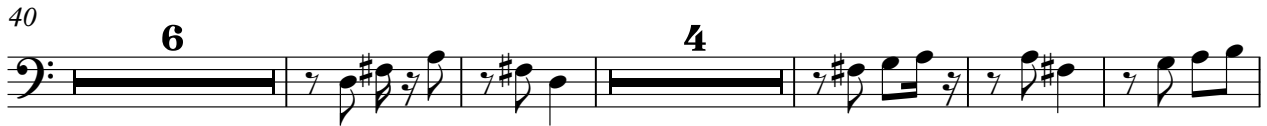

132

140

148

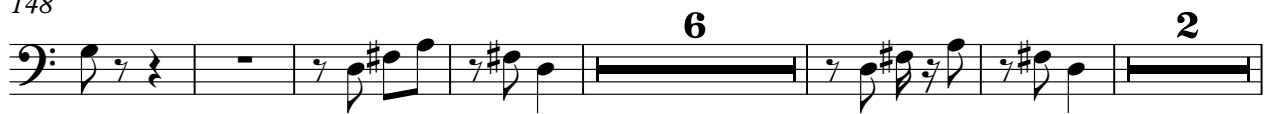

162

172

Musical Champion - Batom 24 horas

Percussion

♩ = 136,649979

2/4

9

17

25

33

41

49

57

65

73

V.S.

81

89

97

105

113

121

129

137

145

153

Percussion

161

169

174

♩ = 136,649979

9

17

25

33

41

49

57

65

73

81

89

97

105

113

121

129

137

145

153

161

169

174

Musical Champion - Batom 24 horas

Electric Guitar

♩ = 136,649979

8

14

20

26

32

38

44

50

56

V.S.

122

128

134

140

146

152

158

164

170

175

Musical Champion - Batom 24 horas

Electric Bass

♩ = 136,649979

9

17

25

33

41

49

57

66

74

V.S.

163

171

175

Bandoneon

Musical Champion - Batom 24 horas

♩ = 136,649979

6 4

15 6 6 6

20 67 6 3

91 4 6 6 6

100 67 6 3

171 4

Musical Champion - Batom 24 horas

Bandoneon

♩ = 136,649979

Fone : 0xx41-667 1585 Curitiba

E-mail:joderson@ig.com.br

Site : <http://www.joderson.hpg.com.br>

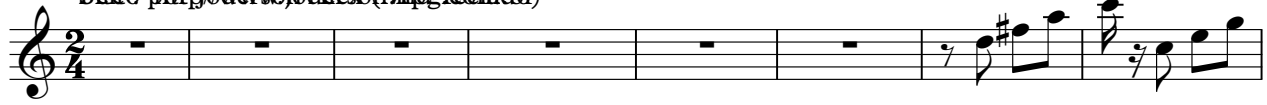

Feito por Joderson Alex (Mid Teclado) Fone

: 6 0xx41 3 667 1585 Curitiba E

mail:joderson@ig.com.br Site : <http://www.joderson.hpg.com.br>

Musical Champion - Batom 24 horas
Tape Sampler Keyboard [Brass]

♩ = 136,649979

Tape Sampler Keyboard [Brass]

118

133

141

149

163

172

Musical Champion - Batom 24 horas
Tape Sampler Keyboard [Strings]

♩ = 136,649979

13

25

37

49

61

72

84

96

V.S.

Tape Sampler Keyboard [Strings]

108

120

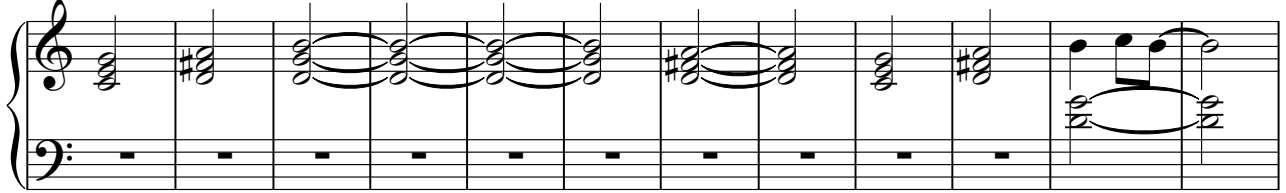

132

144

155

167

174

