

Musical Champion - Toma Juizo Menina

0.0"
1.1,00
Feito por Joderson18\09\2002

♩ = 138,099930

Baroque Trumpet

Trombone

Email: joderson@ig.com.br (Mid Teclado)
Site: <http://www.joderson.com.br>

Percussion

Jazz Guitar

Jazz Guitar

Electric Bass

Viola

♩ = 138,099930

6

Bar. Tpt.

Tbn.

Perc.

(Mid Teclado) Fone : 0xx4l 667

J. Gtr.

J. Gtr.

E. Bass

Vla.

12

Bar. Tpt.

Tbn.

Perc.

1585 Curitiba E mail:joderson@igicom.br Site

J. Gtr.

J. Gtr.

E. Bass

Vla.

17

Bar. Tpt.

Tbn.

Perc.

J. Gtr.

J. Gtr.

E. Bass

Vla.

<http://www.joderson.hpg.com.br>

23

Tbn.

Perc.

J. Gtr.

J. Gtr.

E. Bass

Vla.

29

35

41

Tbn. Perc. J. Gtr. J. Gtr. E. Bass Vla.

48

Tbn. Perc. J. Gtr. J. Gtr. E. Bass E. Piano Pad 1 Vla.

55

Perc.

J. Gtr.

J. Gtr.

E. Bass

E. Piano

Pad 1

Vla.

62

Perc.

J. Gtr.

J. Gtr.

E. Bass

E. Piano

Pad 1

Vla.

69

Tbn.

Perc.

J. Gtr.

J. Gtr.

E. Bass

E. Piano

Pad 1

Vla.

75

Tbn.

Perc.

J. Gtr.

J. Gtr.

E. Bass

E. Piano

Pad 1

Vla.

81

Tbn.

Perc.

J. Gtr.

J. Gtr.

E. Bass

Vla.

88

94

100

Tbn. Perc. J. Gtr. J. Gtr. E. Bass Vla.

106

Tbn. Perc. J. Gtr. J. Gtr. E. Bass Vla.

112

Bar. Tpt.
Tbn.
Perc.
J. Gtr.
J. Gtr.
E. Bass
Vla.

118

Bar. Tpt.
Tbn.
Perc.
J. Gtr.
J. Gtr.
E. Bass
Vla.

124

Bar. Tpt.
Tbn.
Perc.
J. Gtr.
J. Gtr.
E. Bass
Vla.

129

Bar. Tpt.
Tbn.
Perc.
J. Gtr.
J. Gtr.
E. Bass
Vla.

135

Tbn. 13

Perc.

J. Gtr.

J. Gtr.

E. Bass

Vla.

141

Tbn.

Perc.

J. Gtr.

J. Gtr.

E. Bass

Vla.

147

Tbn. Perc. J. Gtr. J. Gtr. E. Bass Vla.

153

Tbn. Perc. J. Gtr. J. Gtr. E. Bass Vla.

160

Tbn. Perc. J. Gtr. J. Gtr. E. Bass E. Piano Pad 1 Vla.

167

Perc. J. Gtr. J. Gtr. E. Bass E. Piano Pad 1 Vla.

174

Perc.

J. Gtr.

J. Gtr.

E. Bass

E. Piano

Pad 1

Vla.

181

Tbn.

Perc.

J. Gtr.

J. Gtr.

E. Bass

E. Piano

Pad 1

Vla.

187

Tbn.

Perc.

J. Gtr.

J. Gtr.

E. Bass

E. Piano

Pad 1

Vla.

3

193

Tbn.

Perc.

J. Gtr.

J. Gtr.

E. Bass

Vla.

200

Tbn.

Perc.

J. Gtr.

J. Gtr.

E. Bass

Vla.

206

Tbn.

Perc.

J. Gtr.

J. Gtr.

E. Bass

Vla.

212 19

Tbn. Perc. J. Gtr. J. Gtr. E. Bass Vla.

218

Tbn. Perc. J. Gtr. J. Gtr. E. Bass Vla.

224

Bar. Tpt.

Tbn.

Perc.

J. Gtr.

J. Gtr.

E. Bass

Vla.

230

Bar. Tpt.

Tbn.

Perc.

J. Gtr.

J. Gtr.

E. Bass

Vla.

236

Bar. Tpt.
Tbn.
Perc.
J. Gtr.
J. Gtr.
E. Bass
Vla.

240

Bar. Tpt.
Tbn.
Perc.
J. Gtr.
J. Gtr.
E. Bass
Vla.

Baroque Trumpet

Musical Champion - Toma Juizo Menina

♩ = 138,099930

7

13

19

118

124

131

230

236

240

Musical Champion - Toma Juizo Menina

Trombone

♩ = 138,099930

7

14

21

29

37

45

69

78

83

18

2

Detailed description of the musical score: The score is written for Trombone in bass clef, 2/4 time. It begins with a tempo marking of ♩ = 138,099930. The music consists of ten staves of notation. The first staff starts with a whole rest. The notation includes eighth and sixteenth notes, often beamed together in groups. There are several triplet markings (indicated by a '3' in a bracket) and some notes with slurs. The key signature has one sharp (F#). The score includes various rests, including a long rest of 18 measures starting at measure 45 and a 2-measure rest starting at measure 69. The piece concludes with a final chord in the 83rd measure.

Trombone

88

96

104

112

119

126

133

141

149

157

Trombone

181

2 3

190

3

198

3 3

206

3

214

3 3

222

230

237

Musical Champion - Toma Juizo Menina

Percussion

Email: joderson@ig.com.br

Site: <http://www.joderson.com.br>

♩ = 138,099930

Feito por Joderson Alex (Mid Teclado) Fone

9 : 0xx41 667 1585 Curitiba Email:joderson@ig.com.br

16 Site http://www.joderson.hpg.com.br

23

31

39

47

55

63

71

V.S.

79

87

95

103

111

119

127

135

143

151

159

167

175

183

191

199

207

215

223

231

V.S.

♩ = 138,099930

8

14

21

27

33

40

46

52

58

126

133

139

145

152

158

164

170

176

182

188

194

201

207

214

220

226

232

238

♩ = 138,099930

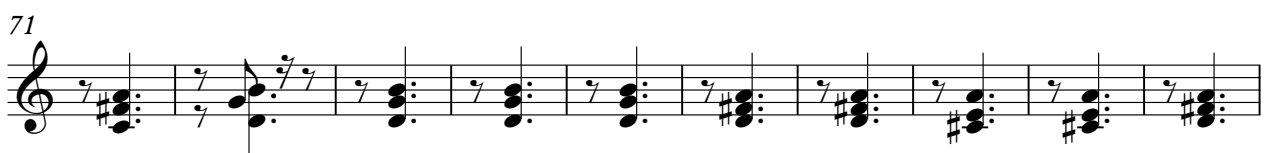

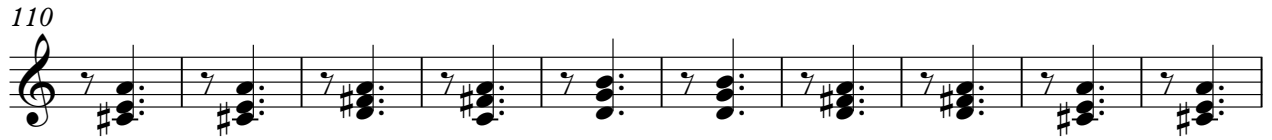

200

210

220

230

237

Electric Bass

Musical Champion - Toma Juizo Menina

♩ = 138,099930

9

17

25

33

41

49

57

65

73

V.S.

81

89

97

105

113

121

129

137

145

153

161

169

177

185

193

201

209

217

225

233

V.S.

Electric Piano

Musical Champion - Toma Juizo Menina

♩ = 138,099930

51

60

4

73

88

169

179

4

55

♩ = 138,099930

51

This block contains musical notation for measures 51 through 59. It begins with a treble clef and a 2/4 time signature. Measure 51 is a whole rest. Measures 52-55 contain a melodic line with quarter notes and half notes, including a sharp sign. Measure 56 is a whole rest. Measures 57-59 continue the melodic line.

60

4

This block contains musical notation for measures 60 through 68. Measure 60 starts with a treble clef. Measures 60-62 contain a melodic line. Measure 63 is a whole rest. Measures 64-66 contain a melodic line. Measure 67 is a whole rest. Measure 68 is a quarter note followed by a quarter rest.

73

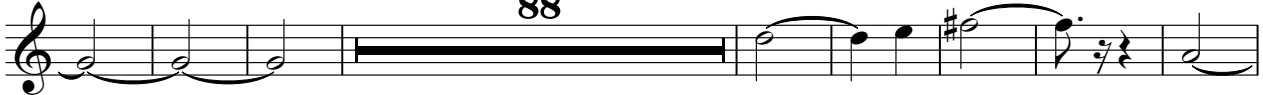

88

This block contains musical notation for measures 73 through 81. Measures 73-75 contain a melodic line. Measure 76 is a whole rest. Measures 77-79 contain a melodic line. Measure 80 is a whole rest. Measure 81 is a quarter note followed by a quarter rest.

169

This block contains musical notation for measures 169 through 177. Measures 169-171 contain a melodic line. Measure 172 is a whole rest. Measures 173-175 contain a melodic line. Measure 176 is a whole rest. Measure 177 is a quarter note followed by a quarter rest.

179

4 55

This block contains musical notation for measures 179 through 253. Measure 179 is a whole rest. Measures 180-181 contain a melodic line. Measures 182-183 contain a melodic line. Measure 184 is a whole rest. Measures 185-186 contain a melodic line. Measure 187 is a whole rest. Measures 188-253 are a long whole rest.

Viola

Musical Champion - Toma Juizo Menina

♩ = 138,099930

13

25

37

49

61

73

85

93

100

112

124

136

148

160

172

184

196

208

Viola

220

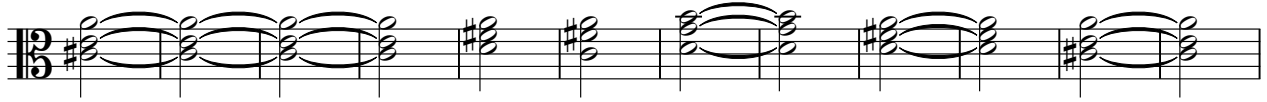

232

