

♩ = 139,000214

Percussion

Solo

2

Perc.

J. Gtr.

Band.

Vla.

Solo

F/F

2

4

Perc.

J. Gtr.

E. Bass

Band.

Vla.

Solo

5

Perc.

J. Gtr.

E. Bass

Band.

Vla.

Solo

C/C

6

7

4

9

Perc.

J. Gtr.

E. Bass

Band.

Vla.

Solo

C/C

10

Perc.

J. Gtr.

E. Bass

Band.

Vla.

Solo

FF/FF

12

Perc.

J. Gtr.

E. Bass

Vla.

Solo

G<sup>1+8</sup>/G

13

Perc.

J. Gtr.

E. Bass

Band.

Vla.

Solo

C/C

FF<sup>8</sup>/FF

6

15

Perc.

J. Gtr.

E. Bass

Vla.

Solo

GC7/G

17

Perc.

J. Gtr.

E. Bass

Vla.

Solo

19

Perc.

J. Gtr.

E. Bass

Band.

F/F

Vla.

Solo

C/C

20

Perc.

J. Gtr.

E. Bass

Band.

3

3

Vla.

Solo

C1+8/C

8

21

Perc.

J. Gtr.

E. Bass

Band.

Vla.

Solo

F/F

23

Perc.

J. Gtr.

E. Bass

Vla.

Solo

C/C

A#7/FA

25 9

Perc.

J. Gtr.

E. Bass

Vla. D1+8/D

Solo

27

Perc.

J. Gtr.

E. Bass

Vla. B<sup>b</sup>/B<sup>b</sup>

Solo

28

Perc.

J. Gtr.

E. Bass

Vla.

Solo

FXZF

CXXC

29

Perc.

J. Gtr.

E. Bass

Vla.

Solo

C1+8/F

31

Perc.

J. Gtr.

E. Bass

Vla.

Solo

C/C

33

Perc.

J. Gtr.

E. Bass

Vla.

Solo

F/E

35

Perc. J. Gtr. E. Bass Band. Vla. Solo

C<sup>6</sup>/C

37

Perc. J. Gtr. E. Bass Band. Vla. Solo

Am<sup>F</sup>/F

39

Perc. J. Gtr. E. Bass Band. Vla. Solo

C/G

41

Perc. J. Gtr. E. Bass Band. Vla. Solo

A#m/F#

43

Perc. J. Gtr. E. Bass Band. Vla. Solo

C/C

45

Perc. J. Gtr. E. Bass Band. Vla. Solo

C<sup>1</sup>F/C

46

47

49

Perc.

J. Gtr.

E. Bass

Vla. *A67/FA*

Solo

51

Perc.

J. Gtr.

E. Bass

Band.

Vla. *C/G*

Solo

53

Perc. J. Gtr. E. Bass Band. Vla. Solo

F/F C/C

55

Perc. J. Gtr. E. Bass Band. Vla. Solo

CF#FC

56

Perc. J. Gtr. E. Bass Band. Vla. Solo

58

Perc. J. Gtr. E. Bass Band. Vla. Solo

C/C C1F#7/C

60

Perc. J. Gtr. E. Bass Band. Vla. Solo

B<sup>b</sup>/B<sup>b</sup>

62

Perc. J. Gtr. E. Bass Band. Vla. Solo

F/E C/C

64

Perc.

J. Gtr.

E. Bass

Vla.

Solo

F/F

66

Perc.

J. Gtr.

E. Bass

Vla.

Solo

G/C

68

Perc. J. Gtr. E. Bass Band. Vla. Solo

F/F

70

Perc. J. Gtr. E. Bass Band. Vla. Solo

C<sup>6</sup>/C

72

Perc. J. Gtr. E. Bass Band. Vla. Solo

C#F/C

74

Perc. J. Gtr. E. Bass Band. Vla. Solo

E6/G

76

78

80

Perc. J. Gtr. E. Bass Band. Vla. Solo

CA#f/A

82

Perc. J. Gtr. E. Bass Band. Vla. Solo

C/G

84

86

88

Perc.

J. Gtr.

E. Bass

Band.

Vla.

Solo

F/F

C<sup>6</sup>/C

90

Perc.

J. Gtr.

E. Bass

Band.

Vla.

Solo

F<sup>7</sup>/F

91

Perc.

J. Gtr.

E. Bass

Band.

Vla.

Solo

C/C

93

Perc.

J. Gtr.

E. Bass

Band.

Vla.

Solo

F/F

95

Perc.

J. Gtr.

E. Bass

Vla.

Solo

B<sup>b1+8</sup>/B<sup>b</sup>

97

Perc.

J. Gtr.

E. Bass

Vla.

Solo

B<sup>b</sup>/B<sup>b</sup>      F/F      E<sup>b</sup>6/C

99

Perc. J. Gtr. E. Bass Vla. Solo

Ch/C

100

Perc. J. Gtr. E. Bass Vla. Solo

F/F

101

Perc. J. Gtr. E. Bass Band. Vla. Solo

C/C

103

Perc. J. Gtr. E. Bass Band. Vla. Solo

F/F

105

Perc. J. Gtr. E. Bass Band. Vla. Solo

C/G

107

Perc. J. Gtr. E. Bass Band. Vla. Solo

C#F/C

109

Perc.

J. Gtr.

E. Bass

Band.

Vla.  $G^1E^8/G$

Solo

111

Perc.

J. Gtr.

E. Bass

Band.

Vla.  $F/F$

Solo

113

Perc.

J. Gtr.

E. Bass

Band.

Vla.

Solo

C/G

115

Perc.

J. Gtr.

E. Bass

Band.

Vla.

Solo

F/F

117

Perc. J. Gtr. E. Bass Vla. Solo

CC/C

119

Perc. J. Gtr. E. Bass Vla. Solo

F/F

121

Perc. J. Gtr. E. Bass Vla. Solo

121 122

Bb/Bb F/F

123

Perc. J. Gtr. E. Bass Vla. Solo

123 124

C#°/C Af#°/FA

125

Perc.

J. Gtr.

E. Bass

Vla.

Solo

C/C

127

Perc.

J. Gtr.

E. Bass

Vla.

Solo

F#F#F#

129

Perc.

J. Gtr.

E. Bass

Band.

Vla.

Solo

C/E

131

Perc.

J. Gtr.

E. Bass

Vla.

Solo

F/F

133

Perc. J. Gtr. E. Bass Band. Vla. Solo

135

Perc. J. Gtr. E. Bass Band. Vla. Solo

C/C

137

Perc.

J. Gtr.

E. Bass

Band.

Vla.

Solo

Ar/FA

139

Perc.

J. Gtr.

E. Bass

Band.

Vla.

Solo

cccc

140

Perc.

J. Gtr.

E. Bass

Band.

Vla.

Solo

# Percussion

♩ = 139,000214

V.S.

2

Percussion

30

32

35

38

41

44

46

49

52

54

Percussion

56

59

62

65

68

71

73

76

79

82

V.S.

85

87

89

91

94

97

100

102

105

108

111

114

116

119

122

125

128

131

133

136

V.S.

6

Percussion

139

141

# Jazz Guitar

♩ = 139,000214

2

6

9

11

13

16

19

21

24

27

V.S.

V.S.

85

87

90

92

95

98

100

102

105

108

V.S.

139

141

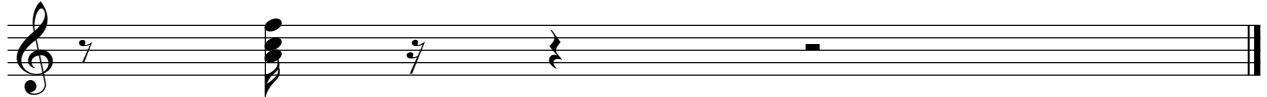

46

50

53

56

59

63

66

70

73

77

81

85

88

91

95

98

101

105

108

112

V.S.

116

120

124

128

132

136

139

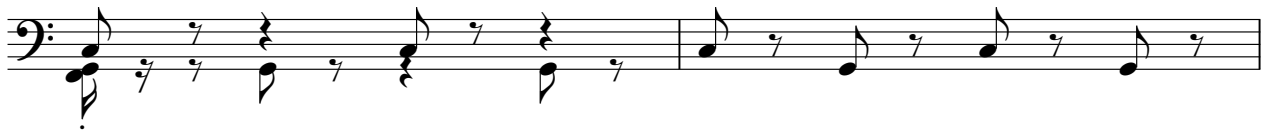

141

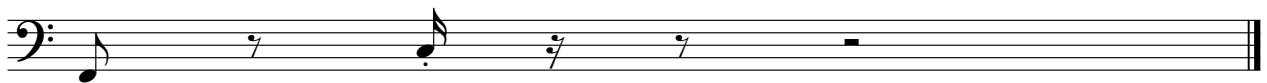

# Bandoneon

♩ = 139,000214

5

8

11

6

20

22

8

4

35

3

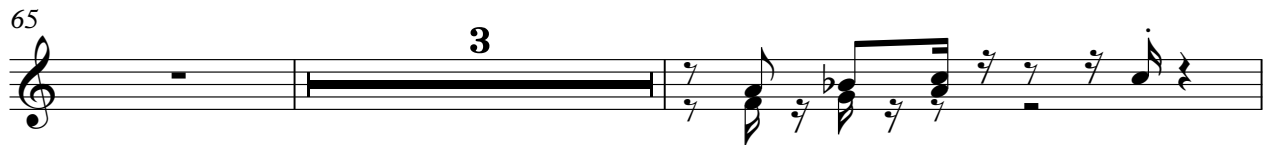

103

106

109

112

114

116

126

133

136

138

141

Viola

♩ = 139,000214

2

F/F C/C F/F

8 C/C F1F5/F

12 G1+6/C FF7/F GC7/G

17 F/F C/C C1+8/C

21 F/F C/C A67/FA D1+8/D

27 Bb/Bb F7/F C/G C1+8/C

30 F/F C/C F/E

35 C67/C A67/F C/G

41 A67/FA C/G C67/F

46 GC7/G A67/FA

V.S.

50 C/G F/F C/C CF/C

56 C/C C<sup>F#</sup>/C

61 B<sup>b</sup>/B<sup>b</sup> F/E C/C F/F

65 G<sup>C</sup>/C F/F

70 C<sup>E</sup>/C CF/C

74 E<sup>G</sup>/G C<sup>A</sup>/A C/G

81 C<sup>A</sup>/A C/G F/F C/G

87 F/F C<sup>E</sup>/C F/E

91 C/C F/F

96 B<sup>b1</sup>+B<sup>b</sup> F/F E<sup>G</sup>/G C<sup>A</sup>/A

Viola

100 F/F C/C <sup>3</sup>

102 F/F C/G C/F/C

108 G/C F/F C/G F/F

116 C/C F/F Bb/Bb

122 F/F C/C/A

125 C/C F/F/F C/G

131 F/F C/C

137 A/F/A C/G F/F

141

Solo

♩ = 139,000214

V.S.

V.S.

V.S.

V.S.

8

Solo

141
