

♩ = 139,000214

Percussion

Solo

2

Tbn.

Perc.

J. Gtr.

E. Bass

Vla.

Solo

C/C

G/G

2

4

Tbn.

Perc.

J. Gtr.

E. Bass

Vla.

Solo

C/E

6

Tbn.

Perc.

J. Gtr.

E. Bass

Vla.

Solo

G/G

8

Tbn.

Perc.

J. Gtr.

E. Bass

Vla.

Solo

C/C

10

Tbn.

Perc.

J. Gtr.

E. Bass

Vla.

Solo

4

12

Tbn.

Perc.

J. Gtr.

E. Bass

G/G

Vla.

C/G

Solo

14

Tbn.

Perc.

J. Gtr.

E. Bass

Vla.

Solo

15

Tbn.

Perc.

J. Gtr.

E. Bass

Vla.

Solo

G/G

16

Tbn.

Perc.

J. Gtr.

E. Bass

Vla.

Solo

C/G

18

Tbn.

Perc.

J. Gtr.

E. Bass

Vla.

Solo

G/G

20

Perc.

J. Gtr.

E. Bass

Vla.

Solo

C/C

22

Tbn.

Perc.

J. Gtr.

E. Bass

Vla.

Solo

G/G

3

24

Tbn.

Perc.

J. Gtr.

E. Bass

Vla.

Solo

C#%C

8

26

Tbn.

Perc.

J. Gtr.

E. Bass

Vla.

Solo

6

G/G

28

Tbn.

Perc.

J. Gtr.

E. Bass

Vla.

Solo

29

Tbn.

Perc.

J. Gtr.

E. Bass

Vla.

Solo

c/c

30

Tbn.

Perc.

J. Gtr.

E. Bass

Vla.

Solo

32

Tbn.

Perc.

J. Gtr.

E. Bass

Vla.

Solo

A^{1#8}/A

C/C

33

Tbn.

Perc.

J. Gtr.

E. Bass

Vla.

Solo

G/G

C/C

34

Tbn.

Perc.

J. Gtr.

E. Bass

Vla.

Solo

F/F

36

Tbn.

Perc.

J. Gtr.

E. Bass

Vla.

Solo

C/C

B♭/B

C/C

Detailed description of the musical score: The score is divided into two systems, measures 34-35 and 36-37. The instruments are Tbn., Perc., J. Gtr., E. Bass, Vla., and Solo. In measure 34, the Tbn. part has a melodic line with eighth notes. Perc. has a steady eighth-note pattern. J. Gtr. plays a rhythmic pattern of eighth notes. E. Bass has a simple eighth-note line. Vla. has a long note in the first half and a long note in the second half. Solo has a complex eighth-note pattern. In measure 36, the Tbn. part has a melodic line with eighth notes. Perc. has a steady eighth-note pattern. J. Gtr. plays a rhythmic pattern of eighth notes. E. Bass has a simple eighth-note line. Vla. has a long note in the first half and a long note in the second half. Solo has a complex eighth-note pattern. In measure 37, the Tbn. part has a melodic line with eighth notes. Perc. has a steady eighth-note pattern. J. Gtr. plays a rhythmic pattern of eighth notes. E. Bass has a simple eighth-note line. Vla. has a long note in the first half and a long note in the second half. Solo has a complex eighth-note pattern. Chord changes are indicated by 'C/C' and 'B♭/B' above the Vla. staff.

12

38

Tbn.

Perc.

J. Gtr.

E. Bass

Vla.

Solo

40

Tbn.

Perc.

J. Gtr.

E. Bass

Vla.

Solo

G/G

C/C

42 13

Tbn.

Perc.

J. Gtr.

E. Bass

Vla. G/G

Solo

44

Tbn.

Perc.

J. Gtr.

E. Bass

Vla. G/G

Solo

46

Tbn.

Perc.

J. Gtr.

E. Bass

Vla.

Solo

G/G

48

Tbn.

Perc.

J. Gtr.

E. Bass

Vla.

Solo

49 15

Tbn.

Perc.

J. Gtr.

E. Bass

Vla. C/G

Solo

51

Tbn.

Perc.

J. Gtr.

E. Bass

Vla. G/G

Solo

16

53

Tbn.

Perc.

J. Gtr.

E. Bass

Vla.

Solo

54

Tbn.

Perc.

J. Gtr.

E. Bass

Vla.

Solo

G/G

56

Tbn.

Perc.

J. Gtr.

E. Bass

Vla.

Solo

C/G

17

58

Tbn.

Perc.

J. Gtr.

E. Bass

Vla.

Solo

18

60

Tbn.

Perc.

J. Gtr.

E. Bass

G/G

Vla.

C/G

Solo

62

Tbn.

Perc.

J. Gtr.

E. Bass

G/G

Vla.

Solo

64 19

Tbn.

Perc.

J. Gtr.

E. Bass

Vla. C/G

Solo

66

Tbn.

Perc.

J. Gtr.

E. Bass

Vla. C/C Af/FA

Solo

20

68

Tbn.

Perc.

J. Gtr.

E. Bass

Vla.

Solo

C/C

69

Tbn.

Perc.

J. Gtr.

E. Bass

Vla.

Solo

G/G C/G/C

71

Tbn.

Perc.

J. Gtr.

E. Bass

Vla.

Solo

A#F#FA

73

Tbn.

Perc.

J. Gtr.

E. Bass

Vla.

Solo

C/C

G/G

C/E

22

74

Tbn.

Perc.

J. Gtr.

E. Bass

Vla.

Solo

G/G

76

Tbn.

Perc.

J. Gtr.

E. Bass

Vla.

Solo

E6/G

78 23

Tbn.

Perc.

J. Gtr.

E. Bass

Vla. G/G

Solo

80 C/G

Tbn.

Perc.

J. Gtr.

E. Bass

Vla.

Solo

82

Tbn.

Perc.

J. Gtr.

E. Bass

Vla.

Solo

BG/B

84

Tbn.

Perc.

J. Gtr.

E. Bass

Vla.

Solo

85 25

Tbn.

Perc.

J. Gtr.

E. Bass

Vla.

Solo

G⁺

87 G/G

Tbn.

Perc.

J. Gtr.

E. Bass

Vla.

Solo

26

88

Tbn.

Perc.

J. Gtr.

E. Bass

Vla.

Solo

90

Tbn.

Perc.

J. Gtr.

E. Bass

Vla.

Solo

C/C

G/G

92 27

Tbn. Perc. J. Gtr. E. Bass Vla. Solo

94

Tbn. Perc. J. Gtr. E. Bass Vla. Solo

28

95

Tbn.

Perc.

J. Gtr.

E. Bass

Vla.

Solo

G/G

96

Tbn.

Perc.

J. Gtr.

E. Bass

Vla.

Solo

C/G

98

Tbn.

Perc.

J. Gtr.

E. Bass

Vla.

Solo

99

Perc.

J. Gtr.

E. Bass

Vla.

Solo

G/G

Tbn.

Perc.

J. Gtr.

E. Bass

Vla.

Solo

C/C

103

Perc.

J. Gtr.

E. Bass

Vla.

Solo

F/F

C#°/C

105

Tbn.

Perc.

J. Gtr.

E. Bass

Vla.

Solo

G/G C/C

31

107

Tbn.

Perc.

J. Gtr.

E. Bass

Vla.

Solo

A#m/A C/C

109

Tbn.

Perc.

J. Gtr.

E. Bass

Vla.

Solo

G/G

E♭/G

111

Tbn.

Perc.

J. Gtr.

E. Bass

Vla.

Solo

G/G

113 33

Tbn. Perc. J. Gtr. E. Bass Vla. Solo

C/E

115

Tbn. Perc. J. Gtr. E. Bass Vla. Solo

G/G

34

117

Tbn.

Perc.

J. Gtr.

E. Bass

Vla.

Solo

E6/C

118

Tbn.

Perc.

J. Gtr.

E. Bass

Vla.

Solo

Trombone

♩ = 139,000214

5

8

11

15

18

23

26

30

34

V.S.

Trombone

73 Trombone 3

76

79

82

88

91

95

98

4

106

Trombone

110

113

116

119

Percussion

♩ = 139,000214

4

7

10

13

16

18

20

23

26

V.S.

29

32

34

36

38

41

44

46

49

52

Percussion

54

57

60

62

65

68

70

73

76

79

V.S.

82

84

87

89

91

94

96

98

101

104

106

108

110

113

116

118

Jazz Guitar

♩ = 139,000214

2

6

9

11

14

17

19

22

24

26

V.S.

29

32

34

37

39

42

45

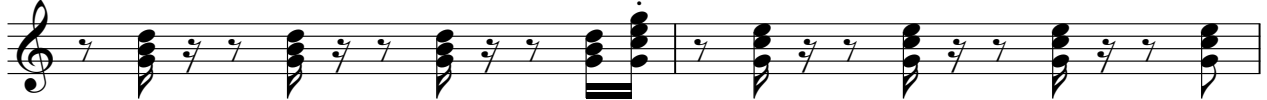

47

50

53

55

58

61

63

66

69

72

75

78

81

V.S.

83

86

89

91

94

97

99

102

104

106

108

110

113

116

118

Electric Bass

♩ = 139,000214

2

6

10

14

18

20

23

26

30

34

V.S.

38

42

46

50

53

57

61

65

69

73

77

80

83

87

90

94

98

102

106

110

V.S.

114

118

Viola

♩ = 139,000214

2 C/C G/G C7/E G/G

8 C/C G/G C/G G/G

17 C/G G/G C/C

23 G/G C7/E

27 G/G C/C A1#3/A C/C

33 G/G C/C F/F C/C Bb/B C/C

38 G/G C7/E G/G

45 G7/E G/G

49 C7/E G/G

53 C7/E G/G C/G G/G

V.S.

61 C/G G/G C/C/A AF/A C/C

69 G/G C/C/A AF/A C/C G/G C/C/A

74 G/G E♭/G G/G C/G

82 B♭/B G/C C/C G/G

89 C/C G/G C/C G/G

96 C/G G/G C/C

102 F/F C/C G/G C/C

106 AF/A C/C G/G

110 E♭/G G/G C/C

115 G/G E♭/G

119

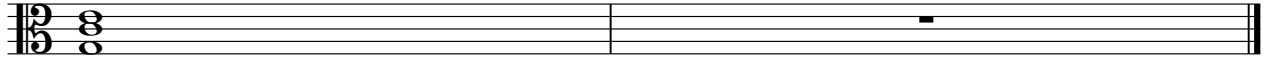

Solo

♩ = 139,000214

V.S.

V.S.

V.S.
