

Musical JM - To Pegando O Onibus

♩ = 123,999992

4

7

9

Bar. Tpt.
Perc.
J. Gtr.
E. Gtr.
E. Gtr.
E. Bass
FM
Vla.

11

Bar. Tpt.
Perc.
J. Gtr.
E. Gtr.
E. Gtr.
E. Bass

13

Bar. Tpt.
Perc.
J. Gtr.
E. Gtr.
E. Gtr.
E. Bass

15

Bar. Tpt.
Perc.
J. Gtr.
E. Gtr.
E. Gtr.
E. Bass

17

Perc.
J. Gtr.
E. Gtr.
E. Gtr.
E. Bass

19

Perc.

J. Gtr.

E. Gtr.

E. Bass

21

Perc.

J. Gtr.

E. Gtr.

E. Bass

23

Perc.

J. Gtr.

E. Gtr.

E. Gtr.

E. Bass

25

Perc. J. Gtr. E. Gtr. E. Gtr. E. Bass

27

Perc. J. Gtr. E. Gtr. E. Gtr. E. Bass

29

Perc. J. Gtr. E. Gtr. E. Gtr. E. Bass

31

Perc.

J. Gtr.

E. Gtr.

E. Gtr.

E. Bass

Tape Smp. Str.

33

Perc.

J. Gtr.

E. Gtr.

E. Gtr.

E. Bass

34

Perc.

J. Gtr.

E. Gtr.

E. Gtr.

E. Bass

Tape Smp. Str.

36

Perc.

J. Gtr.

E. Gtr.

E. Bass

Tape Smp. Str.

centralmidi@gmail.com;central_midi@yahoo.com.br

38

Perc.

J. Gtr.

E. Gtr.

E. Gtr.

E. Bass

Tape Smp. Str.

Vla.

40

Perc.

J. Gtr.

E. Gtr.

E. Gtr.

E. Bass

Tape Smp. Str.

42

Perc.

J. Gtr.

E. Gtr.

E. Gtr.

E. Bass

Tape Smp. Str.

44

Perc.

J. Gtr.

E. Gtr.

E. Gtr.

E. Bass

FM

Tape Smp. Str

Vla.

46

Perc.

J. Gtr.

E. Gtr.

E. Bass

FM

Tape Smp. Str

Vla.

48

50

52

Perc.

J. Gtr.

E. Gtr.

E. Bass

FM

Tape Smp. Str.

Vla.

54

Perc.

J. Gtr.

E. Gtr.

E. Bass

FM

Tape Smp. Str.

Vla.

56

Perc.

J. Gtr.

E. Gtr.

E. Bass

FM

Tape Smp. Str.

Vla.

3

58

Perc.

J. Gtr.

E. Gtr.

E. Bass

FM

Tape Smp. Str.

Vla.

3

60

Perc.

J. Gtr.

E. Gtr.

E. Bass

FM

Tape Smp. Str.

Vla.

62

Bar. Tpt.

Perc.

J. Gtr.

E. Gtr.

E. Gtr.

E. Bass

FM

Tape Smp. Str

Vla.

64

Bar. Tpt.

Perc.

J. Gtr.

E. Gtr.

E. Gtr.

E. Bass

Tape Smp. Str

66

Bar. Tpt.

Perc.

J. Gtr.

E. Gtr.

E. Gtr.

E. Bass

68

Bar. Tpt.
Perc.
J. Gtr.
E. Gtr.
E. Gtr.
E. Bass

70

Bar. Tpt.
Perc.
J. Gtr.
E. Gtr.
E. Gtr.
E. Bass

72

Perc.
J. Gtr.
E. Gtr.
E. Gtr.
E. Bass

74

Perc. J. Gtr. E. Gtr. E. Gtr. E. Bass

76

Perc. J. Gtr. E. Gtr. E. Gtr. E. Bass

78

Perc. J. Gtr. E. Gtr. E. Gtr. E. Bass

80

Perc.

J. Gtr.

E. Gtr.

E. Gtr.

E. Bass

Tape Smp. Str.

82

Perc.

J. Gtr.

E. Gtr.

E. Gtr.

E. Bass

Tape Smp. Str.

84

Perc.

J. Gtr.

E. Gtr.

E. Gtr.

E. Bass

Tape Smp. Str.

Vla.

86

Perc.

J. Gtr.

E. Gtr.

E. Gtr.

E. Bass

Tape Smp. Str.

Vla.

88

90

92

94

96

Perc.

J. Gtr.

E. Gtr.

E. Bass

FM

Tape Smp. Str.

Vla.

98

Perc.

J. Gtr.

E. Gtr.

E. Bass

FM

Tape Smp. Str.

Vla.

100

Perc.

J. Gtr.

E. Gtr.

E. Bass

FM

Tape Smp. Str.

Vla.

102

Perc.

J. Gtr.

E. Gtr.

E. Bass

FM

Tape Smp. Str.

Vla.

3

104

106

108

110

112

Perc.

J. Gtr.

E. Gtr.

E. Bass

FM

Tape Smp. Str.

Vla.

114

Perc.

J. Gtr.

E. Gtr.

E. Bass

FM

Tape Smp. Str.

Vla.

116

Perc.

J. Gtr.

E. Gtr.

E. Bass

FM

Tape Smp. Str.

Vla.

118

Perc.

J. Gtr.

E. Gtr.

E. Bass

FM

Tape Smp. Str.

Vla.

120

122

124

126

128

130

132

Perc. J. Gtr. E. Gtr. E. Bass FM Tape Smp. Str. Vla.

134

Perc. J. Gtr. E. Gtr. E. Bass FM Tape Smp. Str. Vla.

136

Perc.

J. Gtr.

E. Gtr.

E. Bass

FM

Tape Smp. Str.

Vla.

138

Perc.

J. Gtr.

E. Gtr.

E. Bass

FM

Tape Smp. Str.

Vla.

140

Perc.

J. Gtr.

E. Gtr.

E. Bass

FM

Tape Smp. Str.

Vla.

Baroque Trumpet

Musical JM - To Pegando O Onibus

♩ = 123,999992

8

11

15

46

63

67

70

71

Musical JM - To Pegando O Onibus

Percussion

♩ = 123,999992

V.S.

28

31

34

36

39

42

45

47

49

52

55

58

61

63

65

68

71

74

77

80

109

111

114

117

120

123

125

127

130

133

V.S.

6

Percussion

136

139

♩ = 123,999992

8

11

13

16

19

21

23

25

27

29

31

33

35

37

39

41

43

46

49

51

53

55

57

59

61

63

66

68

70

95

97

99

101

103

105

107

109

112

114

V.S.

116

118

120

122

124

127

129

131

133

135

137

139

140

♩ = 123,999992

8

13 **6**

24

28

33 **2**

38 **2**

43 **18**

64

67

72

77

81

87

♩ = 123,999992

8

11

14

17

20

22

24

26

28

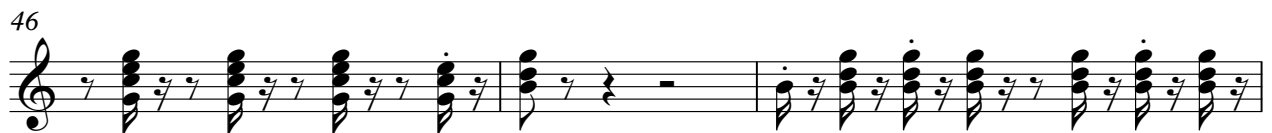

55

57

59

61

64

67

70

72

74

76

78

80

83

86

89

92

95

97

99

101

103

105

107

110

112

114

116

118

120

122

V.S.

124

127

129

131

133

135

137

139

Musical JM - To Pegando O Onibus

Electric Bass

♩ = 123,999992

8

13

18

22

26

30

34

37

41

V.S.

46

50

54

59

64

69

73

77

81

85

89

94

98

103

108

112

116

121

125

129

V.S.

134

138

♩ = 123,999992

V.S.

59

62

27

27

91

95

99

102

105

108

112

116

119

122

V.S.

125

129

133

136

139

Musical JM - To Pegando O Onibus
Tape Sampler Keyboard [Strings]

♩ = 123,999992

30 3

www.centralmidi.cjb.net

37

di@gmail.com;central_midi@yahoo.com.br

41

2

47

3

52

3

57

3

62

16

16

81

87

93

98

103

109

114

119

125

3

130

135

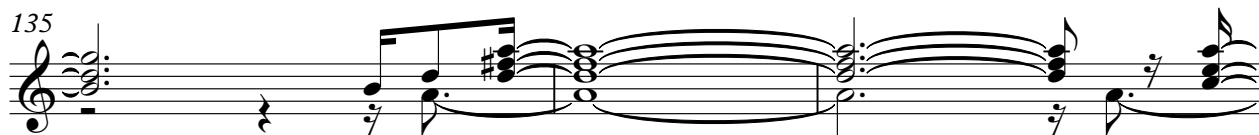

138

Viola

Musical JM - To Pegando O Onibus

♩ = 123,999992

8

46

52

59

84

96

103

111

118

2

Viola

126

133

138
