

Musical San Francisco - Diga Locutor

♩ = 137,999878 ♩ = 137,999878

Baroque Trumpet

Percussion

Alto Xylophone

Jazz Guitar

Jazz Guitar

Electric Bass

Pad 1 (New Age)

♩ = 137,999878 ♩ = 137,999878

Viola

5

Perc.

Alto Xyl.

J. Gtr.

J. Gtr.

E. Bass

Pad 1

Vla.

7

Bar. Tpt.

Perc.

Alto Xyl.

J. Gtr.

J. Gtr.

E. Bass

Pad 1

Vla.

Vla.

9

Bar. Tpt.
Perc.
J. Gtr.
J. Gtr.
E. Bass
Vla.
Vla.

11

Bar. Tpt.
Perc.
J. Gtr.
J. Gtr.
E. Bass
Vla.

13

15

17

Perc.

J. Gtr.

J. Gtr.

E. Bass

Vla.

Vla.

19

Perc.

J. Gtr.

J. Gtr.

E. Bass

Vla.

Vla.

21

Perc.

J. Gtr.

J. Gtr.

E. Bass

Vla.

Vla.

23

Perc.

J. Gtr.

J. Gtr.

E. Bass

Vla.

Vla.

25

Bar. Tpt.

Perc.

Alto Xyl.

J. Gtr.

J. Gtr.

E. Bass

Pad 1

Vln.

Vln.

27

Bar. Tpt.

Perc.

Alto Xyl.

J. Gtr.

J. Gtr.

E. Bass

Pad 1

Vla.

Vla.

29

Bar. Tpt.

Perc.

Alto Xyl.

J. Gtr.

J. Gtr.

E. Bass

Pad 1

Vla.

Vla.

31

33

35

37

39

Bar. Tpt.
Perc.
J. Gtr.
J. Gtr.
E. Bass
Vla.

41

Bar. Tpt.
Perc.
Alto Xyl.
J. Gtr.
J. Gtr.
E. Bass
Pad 1
Vla.

43

45

47

Bar. Tpt.
Perc.
Alto Xyl.
J. Gtr.
J. Gtr.
E. Bass
Pad 1
Vla.

49

Bar. Tpt.
Perc.
J. Gtr.
J. Gtr.
E. Bass
Vla.
Vla.

51

Bar. Tpt.
Perc.
J. Gtr.
J. Gtr.
E. Bass
Vla.
Vla.

53

Bar. Tpt.
Perc.
J. Gtr.
J. Gtr.
E. Bass
Vla.
Vla.

55

Perc.

J. Gtr.

J. Gtr.

E. Bass

Vla.

Vla.

57

Bar. Tpt.

Perc.

J. Gtr.

J. Gtr.

E. Bass

Vla.

Vla.

59

Bar. Tpt.

Perc.

J. Gtr.

J. Gtr.

E. Bass

Vla.

Vla.

61

Bar. Tpt.

Perc.

Alto Xyl.

J. Gtr.

J. Gtr.

E. Bass

Pad 1

Vla.

Vla.

63

Bar. Tpt.

Perc.

Alto Xyl.

J. Gtr.

J. Gtr.

E. Bass

Pad 1

Vla.

Vla.

65

Bar. Tpt.
Perc.
J. Gtr.
J. Gtr.
E. Bass
Vla.
Vla.

67

Bar. Tpt.
Perc.
J. Gtr.
J. Gtr.
E. Bass
Vla.
Vla.

69

Bar. Tpt.
Perc.
J. Gtr.
J. Gtr.
E. Bass
Vla.
Vla.

71

Perc.
J. Gtr.
J. Gtr.
E. Bass
Vla.
Vla.

73

Bar. Tpt.

Perc.

Alto Xyl.

J. Gtr.

J. Gtr.

E. Bass

Pad 1

Vla.

Vla.

75

Perc.

Alto Xyl.

J. Gtr.

J. Gtr.

E. Bass

Pad 1

Vla.

Vla.

77

Bar. Tpt.

Perc.

Alto Xyl.

J. Gtr.

J. Gtr.

E. Bass

Pad 1

Vla.

Vla.

79

Bar. Tpt.

Perc.

J. Gtr.

J. Gtr.

E. Bass

Vla.

Vla.

81

Bar. Tpt.

Perc.

J. Gtr.

J. Gtr.

E. Bass

Vla.

Vla.

83

85

87

Perc.

J. Gtr.

J. Gtr.

E. Bass

Vla.

Vla.

89

Perc.

J. Gtr.

J. Gtr.

E. Bass

Vla.

Vla.

91

93

95

97

Bar. Tpt.
Perc.
Alto Xyl.
J. Gtr.
J. Gtr.
E. Bass
Pad 1
Vla.
Vla.

99

Bar. Tpt.
Perc.
J. Gtr.
J. Gtr.
E. Bass
Vla.

101

Bar. Tpt.
Perc.
Alto Xyl.
J. Gtr.
J. Gtr.
E. Bass
Pad 1
Vla.

103

Bar. Tpt.
Perc.
J. Gtr.
J. Gtr.
E. Bass
Vla.

105

Bar. Tpt.
Perc.
J. Gtr.
J. Gtr.
E. Bass
Vla.

107

Bar. Tpt.
Perc.
J. Gtr.
J. Gtr.
E. Bass
Vla.

109

Bar. Tpt.
Perc.
J. Gtr.
J. Gtr.
E. Bass
Vla.

111

Bar. Tpt.
Perc.
J. Gtr.
J. Gtr.
E. Bass
Vla.

113

Bar. Tpt.
Perc.
Alto Xyl.
J. Gtr.
J. Gtr.
E. Bass
Pad 1
Vla.

115

Perc.
Alto Xyl.
J. Gtr.
J. Gtr.
E. Bass
Pad 1
Vla.

117

Bar. Tpt.
Perc.
Alto Xyl.
J. Gtr.
J. Gtr.
E. Bass
Pad 1
Vla.

119

Bar. Tpt.
Perc.
J. Gtr.
J. Gtr.
E. Bass
Vla.

121

Bar. Tpt.
Perc.
J. Gtr.
J. Gtr.
E. Bass
Vla.
Vla.

123

Bar. Tpt.
Perc.
J. Gtr.
J. Gtr.
E. Bass
Vla.
Vla.

125

Bar. Tpt.
Perc.
J. Gtr.
J. Gtr.
E. Bass
Vla.
Vla.

127

Perc.
J. Gtr.
J. Gtr.
E. Bass
Vla.
Vla.

129

Bar. Tpt.
Perc.
J. Gtr.
J. Gtr.
E. Bass
Vla.
Vla.

131

Perc.
Alto Xyl.
J. Gtr.
J. Gtr.
E. Bass
Pad 1
Vla.
Vla.

133

Bar. Tpt.

Perc.

Alto Xyl.

J. Gtr.

J. Gtr.

E. Bass

Pad 1

Vln.

Vln.

135

Bar. Tpt.
Perc.
J. Gtr.
J. Gtr.
E. Bass
Vla.
Vla.

137

Bar. Tpt.
Perc.
J. Gtr.
J. Gtr.
E. Bass
Vla.
Vla.

139

Bar. Tpt.
Perc.
J. Gtr.
J. Gtr.
E. Bass
Vla.
Vla.

141

Perc.
J. Gtr.
J. Gtr.
E. Bass
Vla.
Vla.

143

Bar. Tpt.

Perc.

J. Gtr.

J. Gtr.

E. Bass

Vla.

Vla.

145

Bar. Tpt.

Perc.

Alto Xyl.

J. Gtr.

J. Gtr.

E. Bass

Pad 1

Vln.

Vln.

147

149

Bar. Tpt.

Perc.

Alto Xyl.

J. Gtr.

J. Gtr.

E. Bass

Pad 1

Vla.

Vla.

151

Bar. Tpt.
Perc.
J. Gtr.
J. Gtr.
E. Bass
Vla.
Vla.

153

Bar. Tpt.
Perc.
J. Gtr.
J. Gtr.
E. Bass
Vla.
Vla.

155

Bar. Tpt.

Perc.

J. Gtr.

J. Gtr.

E. Bass

Vla.

Vla.

157

Bar. Tpt.

Perc.

J. Gtr.

J. Gtr.

E. Bass

Vla.

Vla.

159

Perc.

J. Gtr.

J. Gtr.

E. Bass

Vla.

Vla.

161

Bar. Tpt.

Perc.

J. Gtr.

J. Gtr.

E. Bass

Vla.

Vla.

163

165

Bar. Tpt.

Perc.

Alto Xyl.

J. Gtr.

J. Gtr.

E. Bass

Pad 1

Vln.

Vln.

167

Bar. Tpt.
Perc.
J. Gtr.
J. Gtr.
E. Bass
Vla.
Vla.

169

Bar. Tpt.
Perc.
J. Gtr.
J. Gtr.
E. Bass
Vla.
Vla.

171

Bar. Tpt.
Perc.
J. Gtr.
J. Gtr.
E. Bass
Vla.
Vla.

173

Perc.
J. Gtr.
J. Gtr.
E. Bass
Vla.
Vla.

175

177

179

Perc.

Alto Xyl.

J. Gtr.

J. Gtr.

E. Bass

Pad 1

Vla.

Vla.

181

Bar. Tpt.

Perc.

Alto Xyl.

J. Gtr.

J. Gtr.

E. Bass

Pad 1

Vla.

Vla.

Detailed description of the musical score: The score is for measures 181 and 182. The Baritone Trumpet part (top) features a melodic line with eighth and sixteenth notes. The Percussion part consists of a steady eighth-note pattern. The Alto Saxophone part has a few notes in measure 181. The two Jazz Guitar parts play a complex chordal accompaniment with many accidentals and a triplet in measure 182. The Electric Bass part provides a rhythmic foundation with eighth notes. The Pad 1 part has a few notes in measure 181. The Violin parts have long, sustained notes in measure 181 and more active lines in measure 182.

183

Bar. Tpt.
Perc.
J. Gtr.
J. Gtr.
E. Bass
Vla.
Vla.

185

Bar. Tpt.
Perc.
J. Gtr.
J. Gtr.
E. Bass
Vla.
Vla.

Baroque Trumpet

Musical San Francisco - Diga Locutor

♩ = 137,999878 ♩ = 137,999878

2 3

9

15

27

3

33

2

37

8

41

3

48

8

52

3

58

2

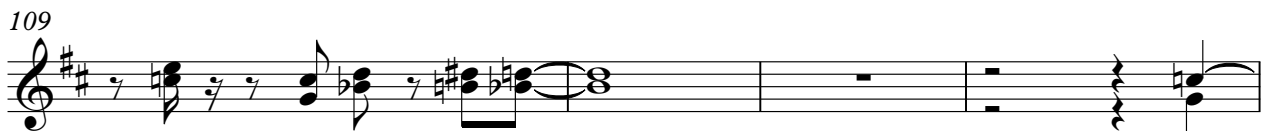
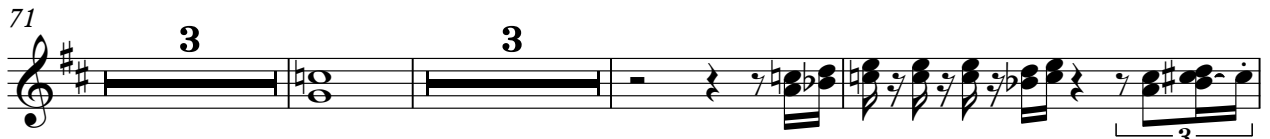

129

2

135

3

139

3

145

3

152

3

155

3

161

3

168

4

171

4

Percussion

Musical San Francisco - Diga Locutor

♩ = 137,999878 = 137,999878

4/4

1 2 3 4

6

5 6 7 8

9

9 10 11 12

12

13 14 15 16

16

17 18 19 20

20

21 22 23 24

24

25 26 27 28

28

29 30 31 32

32

33 34 35 36

36

37 38 39 40

V.S.

Percussion

39

41

43

46

49

52

55

58

61

64

Percussion

67

70

72

74

77

80

82

86

90

94

V.S.

Percussion

98

102

106

110

113

116

119

122

125

127

Percussion

129

132

135

138

141

143

145

148

151

154

V.S.

157

159

161

164

167

170

173

175

177

180

Percussion

183

185

Alto Xylophone

Musical San Francisco - Diga Locutor

♩ = 137,999878 ♩ = 137,999878

5

8 **2** **15**

29 **9**

41

46 **10**

58 **2** **3**

63 **10**

75

77 **2**

81 **14**

99 **2** **3** **10**

113

117 **10**

129 **2** **3**

135 **10**

149 **10**

161 **2** **3**

167 **10** **3**

179

Alto Xylophone

181

187

♩ = 137,999878 ♩ = 137,999878

26

28

30

32

34

36

38

40

42

45

48

51

54

56

58

61

64

67

69

71

97

99

101

103

105

107

109

111

113

116

119

122

125

127

129

132

135

138

140

143

V.S.

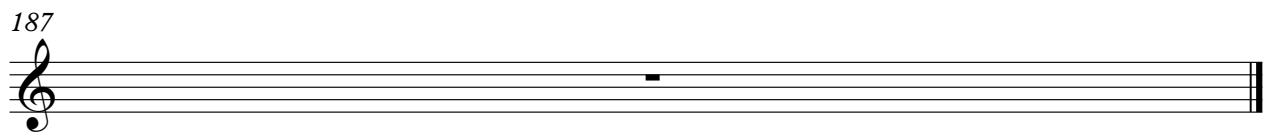

♩ = 137,999878 ♩ = 137,999878

2

6

3

9

3

11

13

3

15

17

19

21

23

75

78

81

83

85

87

89

91

93

95

97

99

101

103

105

107

109

111

113

115

145

148

151

154

157

159

161

163

165

168

171

174

177

179

182

185

187

Musical San Francisco - Diga Locutor

Electric Bass

♩ = 137,999878 ♩ = 137,999878

V.S.

38

41

43

46

49

53

56

59

62

65

68

71

74

77

81

85

89

93

97

101

V.S.

105

109

111

113

116

119

123

127

130

133

136

139

142

145

148

151

154

157

161

164

168

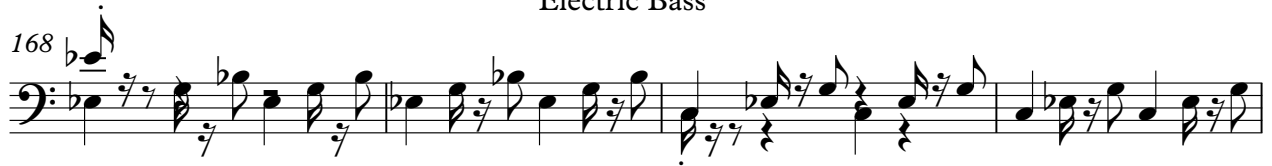

172

175

177

180

183

186

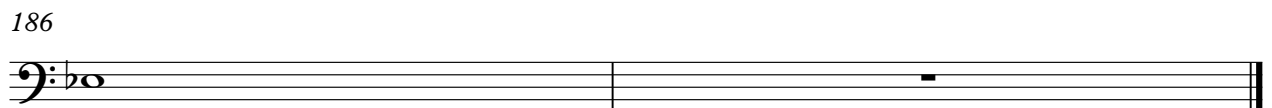

♩ = 137,999878 ♩ = 137,999878

5

10 15

29 9

41

46 10

58 2

64 10

76 2

81 14

Pad 1 (New Age)

185

Viola

Musical San Francisco - Diga Locutor

♩ = 137,999878 ♩ = 137,999878

2 3

10 3

17

22

26 12

41 7

53

58

Viola

64

68

73

79

87

93

98

123

128

133

Viola

3

139

143

146

151

156

161

165

169

173

177

4

181

Viola

185

Musical San Francisco - Diga Locutor

Viola

♩ = 137,9998187,999878

2

9

15

22

28

33

39

42

47

52

V.S.

Viola

57

61

66

71

74

78

82

88

94

100

Viola

106

112

117

122

128

133

138

141

145

150

Viola

156

161

167

172

177

181

185