

My Chemical Romance - Helena

♩ = 128,000000

Long a go Just like the hearse

4

Perc.

3 3

you died to get in a ga in We are...

7

Perc.

Perc.

So far from you

9

Perc.

Perc.

Bur

ning on,

11

Perc. Perc.

Just like a match you strike

13

Perc. Perc.

to in ci ne ra te The lives

15

Perc. Perc.

of every one you know

17

Perc. Perc.

And what's the worst you take

19

Perc.

Perc.

Fronøve ry heart you bre ak Andike ablade

22

Perc.

Perc.

you sta in Well've been hol ding on

25

Perc.

Perc.

to night What the worst that I could say?

28

Perc.

Perc.

Things better if I stay So long

31

Perc.

Perc.

and good night So long

33

Perc.

Perc.

and good night Came

35

Perc. Perc.

a time When eve ry stars

37

Perc. Perc.

fall Brought you to tears a ga in

39

Perc.

Perc.

We are the ve ry hurt

41

Perc.

Perc.

you sold And what's the worst

43

Perc.

Perc.

you take From every heart

45

Perc.

Perc.

you break Andlike ablade you sta in

48

Perc.

Perc.

Well've been holding on to night

51

Perc.

Perc.

What's the worst thing I could say? Things are better if I stay

55

Perc.

Perc.

So long and good night So long and

58

Perc.

Perc.

good night Well if you carry

60

Perc.

Perc.

on this wa y Thi ngs are bet ter

62

Perc.

Perc.

if I sta y So long and

64

Perc.

Perc.

good night So long and

66

Perc.

Perc.

good night Can

69

Perc. 

You Hear

71

Perc. 

Perc. 

me? Are

73

Perc.

Perc.

75

Perc.

Perc.

77

Perc.

Perc.

pretend To leave

79

Perc.

Perc.

and then We'll meet a gain,

82

Perc.

Perc.

When both our cars collide

85

Perc.

Perc.

What's the worst thing I could say? Things better if I stay

89

Perc.

Perc.

So long and good night So long and

92

Perc.

Perc.

good night Well if you carry on

94

Perc.

Perc.

this wa y Thi ngs are bet ter if

96

Perc.

Perc.

I sta y So long and

98

Perc.

Perc.

good night So long and

100

Perc.

Perc.

good night

Perc.

A single staff for percussion, starting with a double bar line and a repeat sign at the end. The staff contains four measures, each with a whole rest.

Percussion

My Chemical Romance - Helena

♩ = 128,000000

7

11

14

17

21

26

31

35

38

41

V.S.

92

97

My Chemical Romance - Helena

Percussion

♩ = 128,000000

5

8

11

14

16

18

21

24

28

32

V.S.

35

37

40

43

45

48

52

56

59

62

Percussion

65

69

72

74

76

78

80

83

87

91

V.S.

4

Percussion

94

97

99

♩ = 128,000000

4

6

8

10

96

Electric Guitar

My Chemical Romance - Helena

♩ = 128,000000

8

11

13

15

17

20

24

28

31

33

V.S.

35

37

39

41

43

46

50

54

57

59

61 

63 

65 

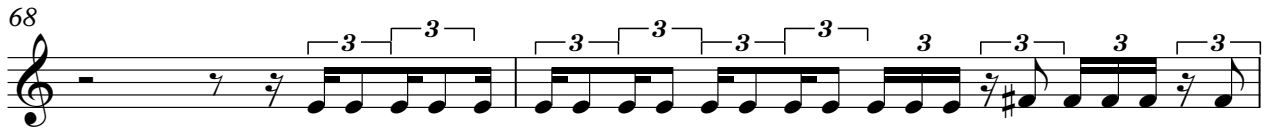
68 

70 

72 

74 

76 

78 

80 

82

85

89

92

94

96

98

100

103

My Chemical Romance - Helena

Electric Guitar

♩ = 128,000000

8

11

13

15

17

20

24

28

31

33

V.S.

35

37

39

41

43

46

50

54

58

60

62

64

66

70

12

84

87

91

94

96

98

V.S.

100

3

Electric Guitar

My Chemical Romance - Helena

♩ = 128,000000

8

11

13

15

17

20

24

27

30

32

V.S.

35

37

39

41

43

46

50

54

58

60

Electric Guitar

62

64

66

70

84

87

91

94

96

98

My Chemical Romance - Helena

Electric Bass

♩ = 128,000000

8

11

13

15

17

20

23

26

29

32

V.S.

35

38

41

43

46

49

52

55

58

61

64

67

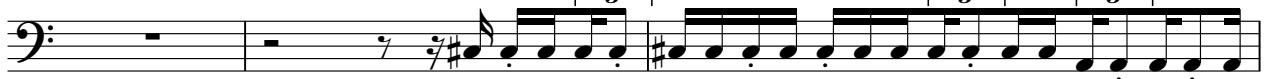

70

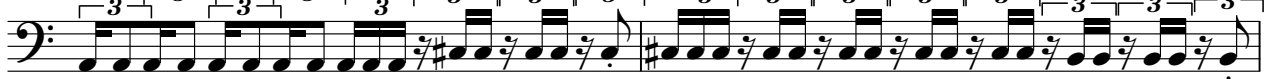

72

74

76

78

80

82

85

V.S.

88

91

94

97

100

103

My Chemical Romance - Helena

Lead 1 (Square)

♩ = 128,000000

Long a go Just like thearse you died to get in a ga
6 in We are... So far from you
9 Bur ning on, Just like a match
12 you strike to in ci ne ra te Thives of eve ryone
16 you know And that's the worst you take From my heart
20 you bre ak And ike ablade you sta in Well, v'been hol
24 ding on to ight What's the worst that I could sa y? Things be tter
29 if I st a y So long and good night So long
33 and good night Came a time
36 Whenever stars fall Brought to tears a ga in We are V.S.

Lead 1 (Square)

40

the ve ry hurt you sold And what the worst you take

44

From eve ry heart you break And ike ablade you sta in

48

Well I've been hol ding on tonight What's the worsthing

52

I could sa y? Thi ngs are bet ter if I sta y So long and good night

57

So long and good night Well if you car ry on this wa y

61

Thi ngs are bet ter if I sta y So long and

64

good night So long and good night Can

69

You Hear me? Are

73

you near me? Can we

77

pretend Theave and then What theet again,

82

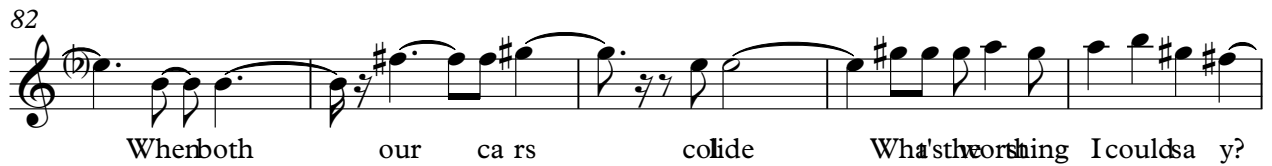

When both our cars collide What's the worst thing I could say?

87

Things are better if I stay So long and goodnight So long and

92

good night Well if you carry on this way

95

Things are bet ³ter if I ³stay So long and

98

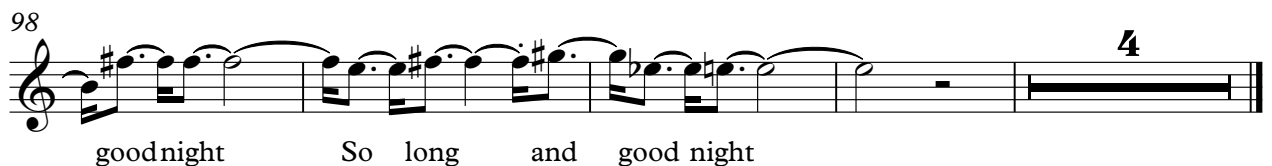

goodnight So long and goodnight

FX 4 (Atmosphere)

My Chemical Romance - Helena

♩ = 128,000000

8

12

16

21

26

31

35

39

43

V.S.

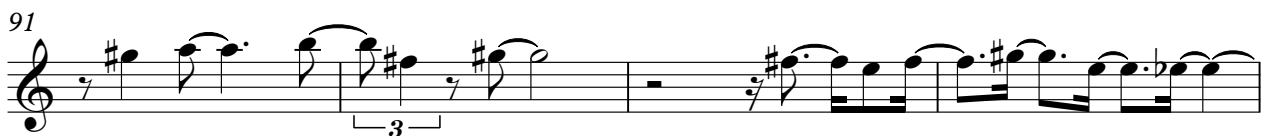

FX 4 (Atmosphere)

3

95

98

