

Myl - je t'aime m

♩ = 109,999908

13

Mylene

Gauche

Droite

15

Mylene

Gauche

Droite

17

Mylene

Gauche

Droite

19

Mylene

Gauche

Droite

21

Mylene

Gauche

Droite

23

Mylene

Gauche

Droite

24

Mylene

Gauche

Droite

25

Mylene

Gauche

Droite

26

Mylene

Gauche

Droite

27

Mylene

Gauche

Droite

28

Mylene

Gauche

Droite

29

Mylene

Gauche

Droite

30

Mylene

Gauche

Droite

31

Mylene

Gauche

Droite

33

Mylene

Gauche

Droite

35

Mylene

Gauche

Droite

37

Mylene

Gauche

Droite

39

Mylene

Gauche

Droite

41

Mylene

Gauche

Droite

43

Mylene

Gauche

Droite

45

Mylene

Gauche

Droite

47

Mylene

Droite2

Gauche

Vocals

Droite

49

Mylene

Droite2

Gauche

Vocals

Droite

51

Mylene

Droite2

Gauche

Vocals

Droite

53

Mylene

Droite2

Gauche

Vocals

Droite

55

Mylene

Gauche

Droite

57

Mylene

Gauche

Droite

59

Mylene

Gauche

Droite

61

Mylene

Gauche

Droite

63

Mylene

Gauche

Droite

64

Mylene

Gauche

Droite

65

Mylene

Gauche

Droite

66

Mylene

Gauche

Droite

67

Mylene

Gauche

Droite

73

Mylene

Gauche

Droite

75

Mylene

Gauche

Droite

77

Mylene

Gauche

Droite

79

Mylene

Gauche

Droite

81

Mylene

Gauche

Droite

83

Mylene

Gauche

Droite

85

Mylene

Gauche

Droite

87

Mylene

Droite2

Gauche

Vocals

Droite

89

Mylene

Droite2

Gauche

Vocals

Droite

91

Mylene

Droite2

Gauche

Vocals

Droite

93

Mylene

Droite2

Gauche

Vocals

Droite

101

Mylene

Droite2

Gauche

Droite

103

Mylene

Droite2

Gauche

Droite

105

Mylene

Droite2

Gauche

Droite

107

Mylene

Droite2

Gauche

Droite

109

Mylene

Droite2

Gauche

Droite

111

Mylene

Droite2

Gauche

Vocals

Droite

113

Mylene

Droite2

Gauche

Vocals

Droite

115

Mylene

Droite2

Gauche

Vocals

Droite

117

Mylene

Droite2

Gauche

Vocals

Droite

119

Mylene

Droite2

Gauche

Vocals

Droite

121

Mylene

Droite2

Gauche

Vocals

Droite

123

Mylene

Droite2

Gauche

Vocals

Droite

125

Mylene

Droite2

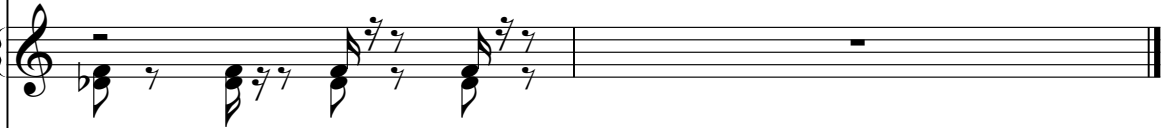

Gauche

Vocals

Droite

41

44

47

50

53

56

59

61

64

69

73

75

77

80

83

86

89

92

96

103

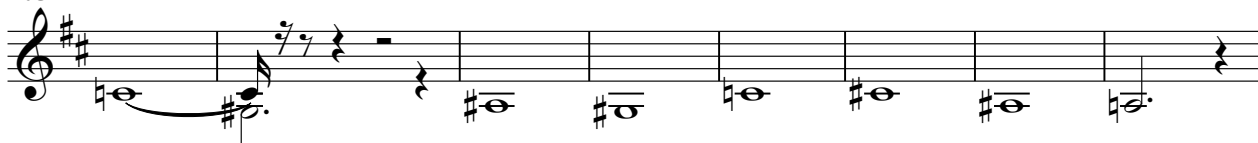

V.S.

111

114

117

120

123

125

103

107

111

115

119

123

45

47

49

51

53

55

57

59

61

63

Vocals

Myl - je t'aime m

$\text{♩} = 109,999908$

46

49

52

87

90

93

112

115

119

122

124

Myl - je t'aime m

Droite

♩ = 109,999908

2

5

8

11

14

17

20

23

25

27

V.S.

29

31

34

37

42

47

54

57

60

63

65

67

69

71

74

77

82

87

94

101

V.S.

105

109

116

121

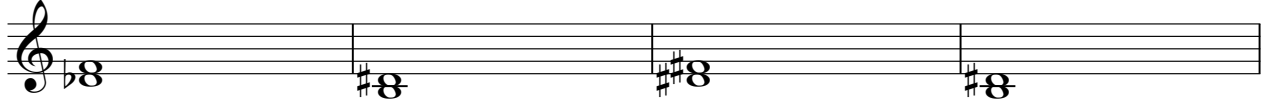

125

