

Myl - Sans contrefa

♩ = 133,000244

violons

6

snare

bassdrum

hh clsd

hh open

claps

basse

violons

10

snare

bassdrum

hh clsd

hh open

claps

basse

violons

14

snare
bassdrum
hh clsd
hh open
crash
claps
basse
nappes
xilophon

18

snare
bassdrum
hh clsd
hh open
claps
basse
nappes
xilophon

22

snare
bassdrum
hh clsd
hh open
claps
basse
violons
fender
nappes

26

snare
bassdrum
hh clsd
hh open
claps
basse
violons
fender
nappes

30

snare
bassdrum
hh clsd
hh open
claps
basse
violons
fender
nappes

34

snare
bassdrum
hh clsd
hh open
claps
basse
violons
fender
nappes

38

snare
bassdrum
hh clsd
hh open
crash
claps
basse
violons
fender
nappes
xilophon

41

snare
bassdrum
hh clsd
hh open
claps
basse
nappes
xilophon

45

snare

bassdrum

hh clsd

hh open

claps

basse

violons

nappes

xilophon

49

snare

bassdrum

hh clsd

hh open

claps

basse

violons

53

snare
bassdrum
hh clsd
hh open
claps
basse
violons
fender
nappes

57

snare
bassdrum
hh clsd
hh open
claps
basse
violons
fender
nappes

61

snare
bassdrum
hh clsd
hh open
claps
basse
violons
fender
nappes

65

snare
bassdrum
hh clsd
hh open
claps
basse
violons
fender
nappes

69

snare
bassdrum
hh clsd
hh open
cabasa
claps
basse
violons
fender
nappes

72

snare
bassdrum
hh clsd
hh open
crash
claps
basse
nappes
xilophon

76

snare

bassdrum

hh clsd

hh open

claps

basse

nappes

xilophon

80

snare

bassdrum

hh clsd

hh open

crash

claps

congas

basse

fender

nappes

peches

84

snare

bassdrum

hh clsd

hh open

crash

woodblok

tom

cuica

claps

congas

basse

fender

nappes

88

snare

bassdrum

hh clsd

hh open

crash

claps

congas

basse

violons

fender

cuivres

nappes

92

snare
bassdrum
hh clsd
hh open
claps
congas
basse
violons
fender
cuivres
nappes

96

bassdrum
hh clsd
hh open
woodblok
claps
basse
flute

100

snare
bassdrum
hh clsd
hh open
woodblok
claps
congas
basse
flute

104

snare
bassdrum
hh clsd
hh open
crash
woodblok
claps
congas
basse
nappes
xilophon

108

snare

bassdrum

hh clsd

hh open

woodblok

tom

cuica

claps

congas

basse

nappes

xilophon

112

snare

bassdrum

hh clsd

hh open

crash

claps

congas

basse

violons

cuivres

nappes

xilophon

116

snare
bassdrum
hh clsd
hh open
claps
congas
basse
violons
cuivres
nappes
xilophon

120

snare
bassdrum
hh clsd
hh open
crash
claps
congas
basse
nappes
xilophon

124

snare
bassdrum
hh clsd
hh open
claps
congas
basse
nappes
xilophon

128

snare
bassdrum
hh clsd
hh open
crash
claps
congas
basse
violons
cuivres
nappes
xilophon

132

snare

bassdrum

hh clsd

hh open

claps

congas

basse

violons

cuivres

nappes

xilophon

134

snare

bassdrum

hh clsd

crash

tom

claps

congas

basse

violons

cuivres

nappes

xilophon

65

71

77

83

89

95

107

113

119

125

131

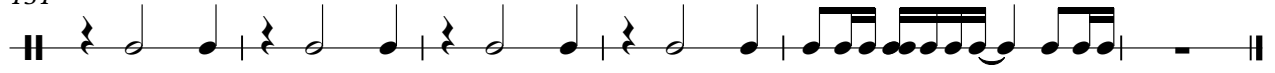

hh clsd

Myl - Sans contrefa

♩ = 133,000244

5

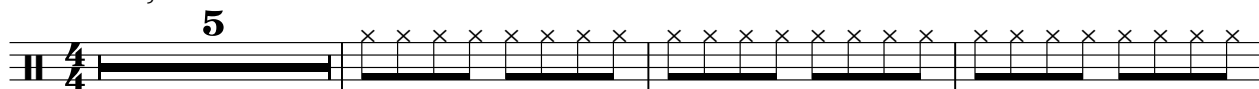

9

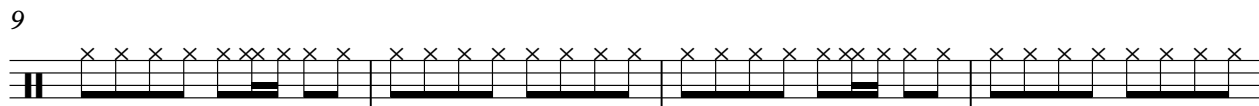

13

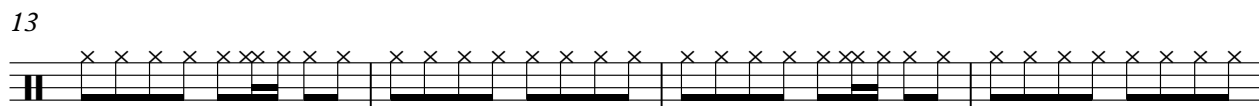

17

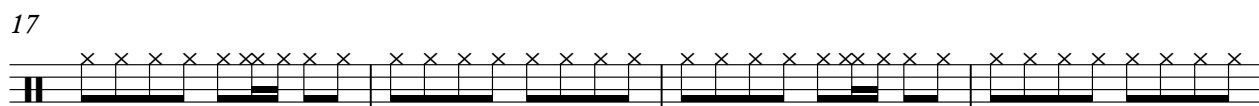

21

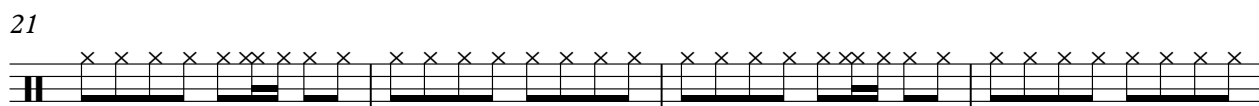

25

29

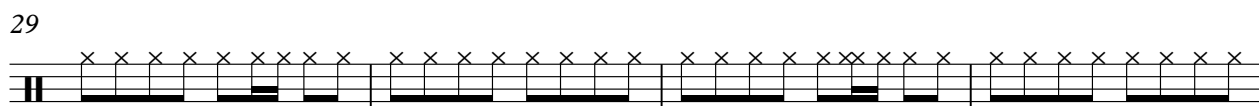

33

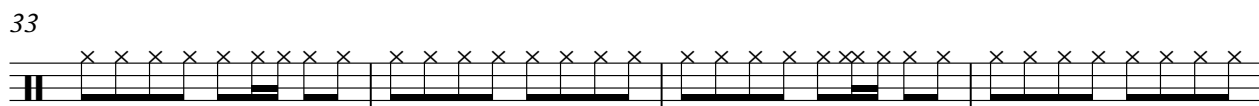

37

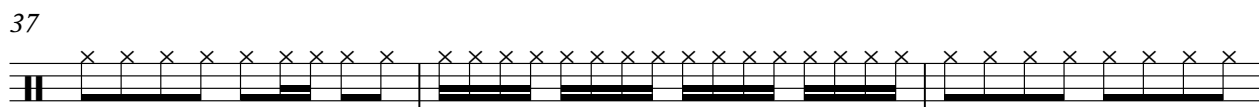

40

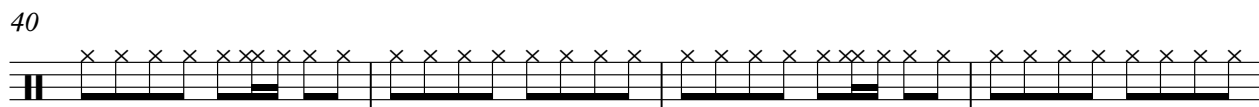

V.S.

2

hh clsd

44

48

52

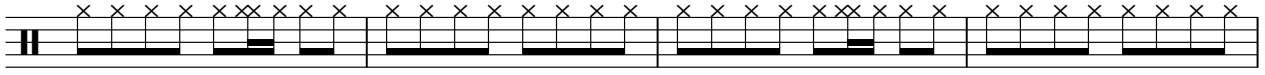

56

60

64

68

71

74

78

82

86

90

94

97

100

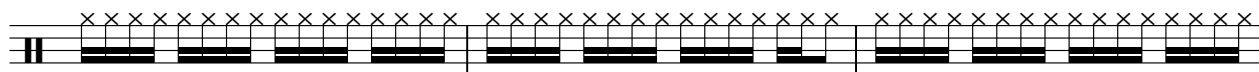

103

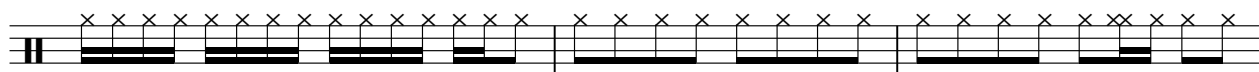

106

110

114

V.S.

hh open

Myl - Sans contrefa

♩ = 133,000244

6

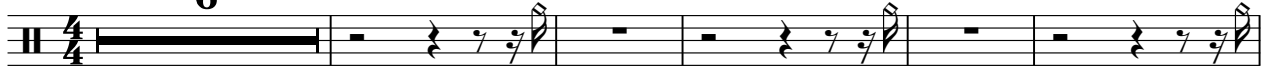

12

19

25

31

37

2

44

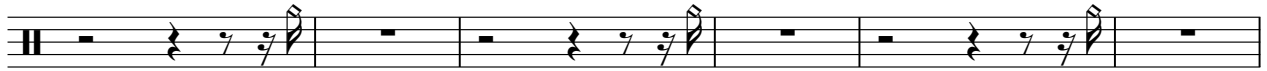

50

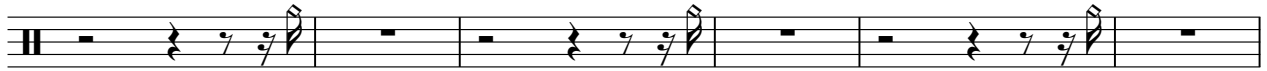

56

62

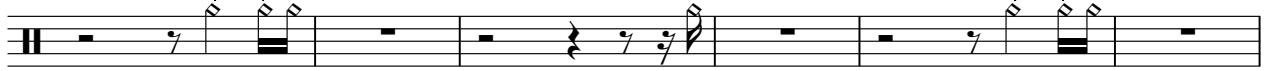

131

crash

Myl - Sans contrefa

♩ = 133,000244

13 **24**

40 **32** **7**

84 **15**

105 **7** **7**

121 **7** **7**

Myl - Sans contrefa

tom

♩ = 133,000244

86 **23**

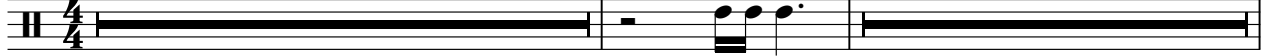

111 **23**

cabasa

Myl - Sans contrefa

♩ = 133,000244

69 **65**

cuica

Myl - Sans contrefa

♩ = 133,000244

86

88

23

25

claps

Myl - Sans contrefa

♩ = 133,000244

6

11

14

17

20

24

29

34

39

42

V.S.

2

claps

45

48

51

54

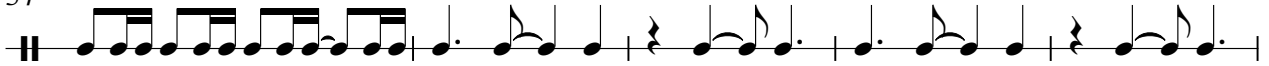

59

64

69

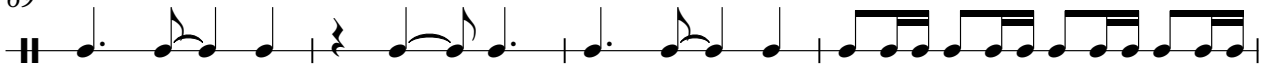

73

76

79

82

85

88

91

94

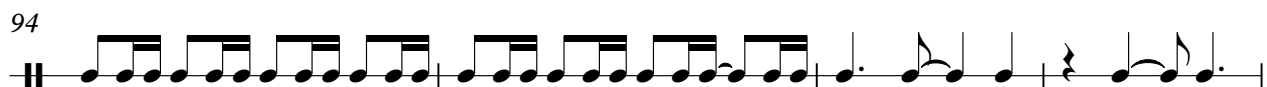

98

103

106

109

112

115

118

121

124

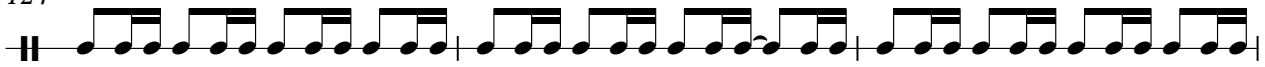

127

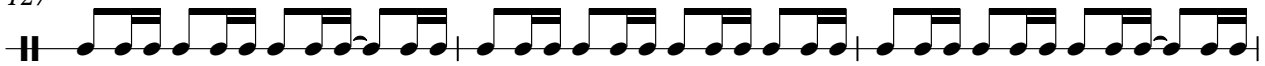

130

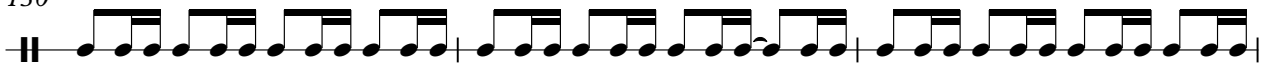

133

congas

Myl - Sans contrefa

♩ = 133,000244

79

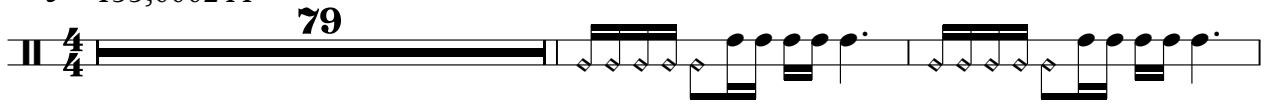

82

85

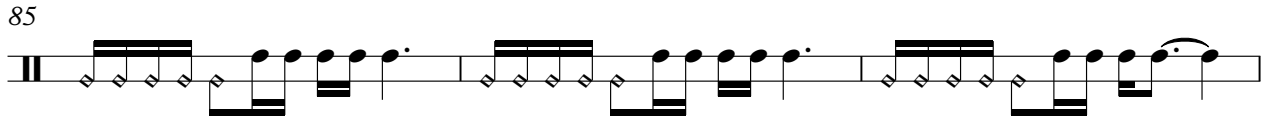

88

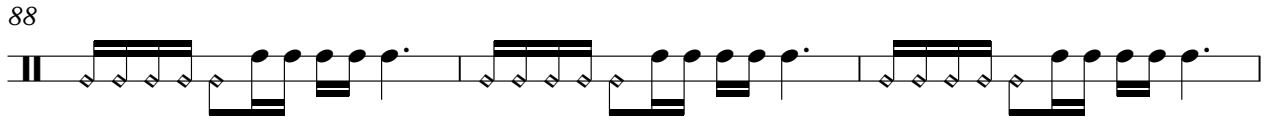

91

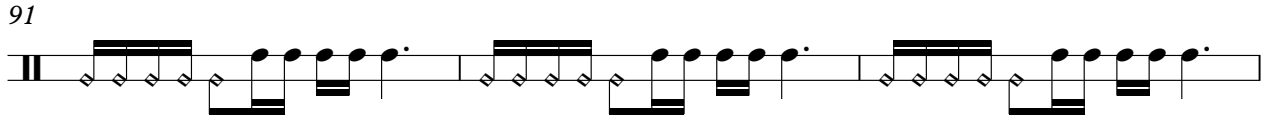

94

101

104

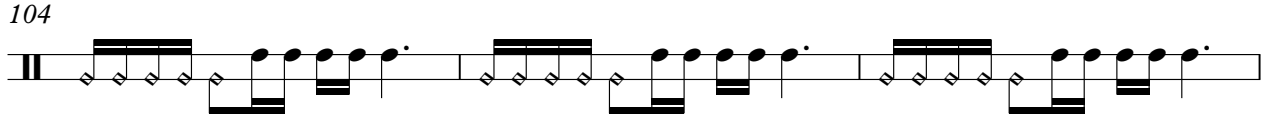

107

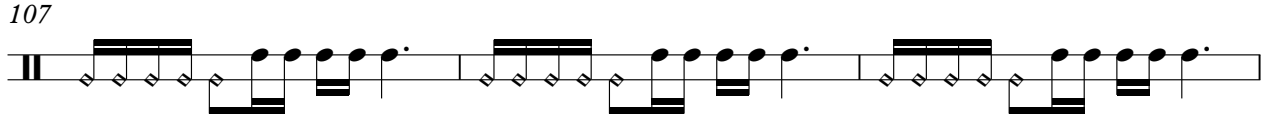

110

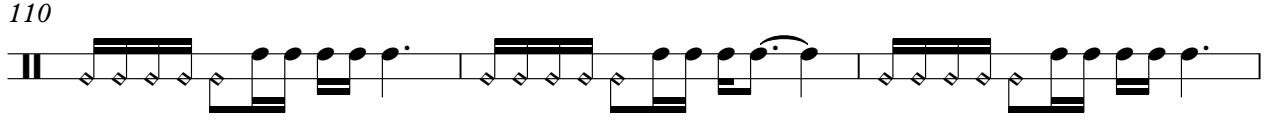

V.S.

113

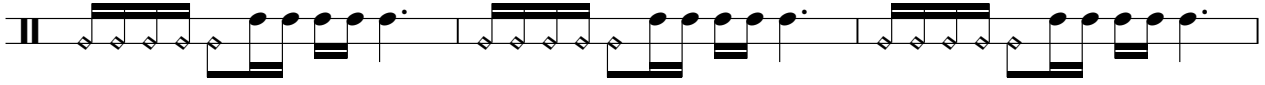

116

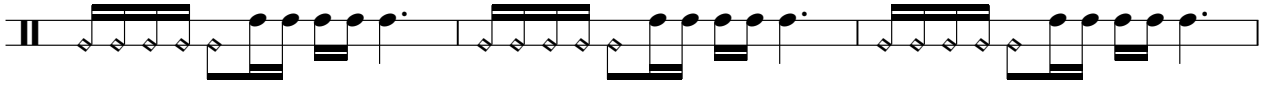

119

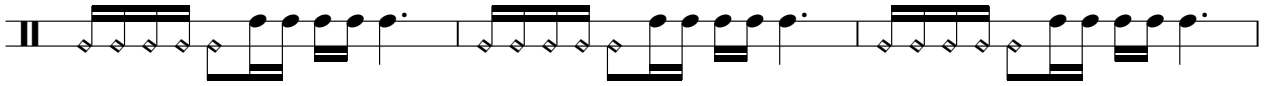

122

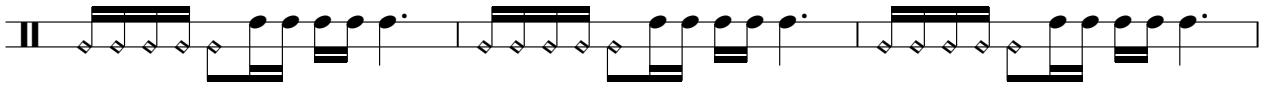

125

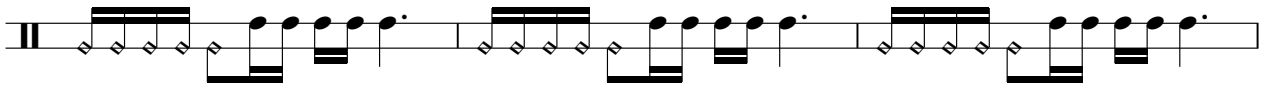

128

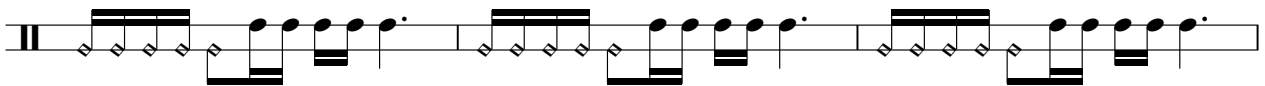

131

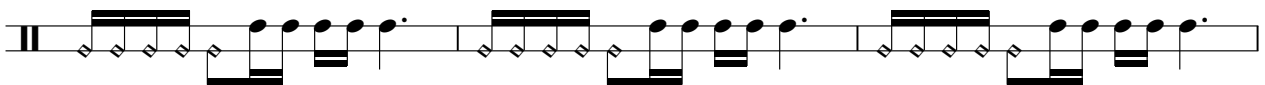

134

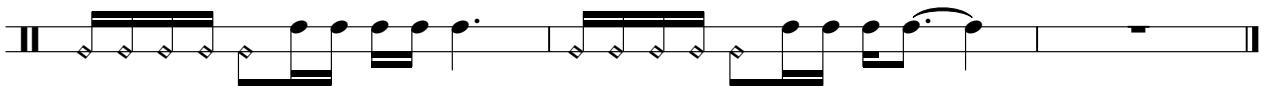

Myl - Sans contrefa

basse

♩ = 133,000244

V.S.

35

38

41

44

47

50

53

56

59

62

65

68

71

74

77

80

82

84

86

89

92

95

101

104

107

110

113

116

119

122

Myl - Sans contrefa

violons

♩ = 133,000244

5

8

11

14

10

28

33

38

47

50

53

58

62

70

88

91

94

112

115

118

128

131

134

fender

Myl - Sans contrefa

♩ = 133,000244

21

28

34 **16**

55

63

70 **8**

84

91 **41**

cuvres

Myl - Sans contrefa

♩ = 133,000244

87

90

94

113

117

128

132

134

16

8

Myl - Sans contrefa

nappes

♩ = 133,000244

13

19

27

35

38

43

57

64

70

72

V.S.

nappes

80

88

96

110

117

124

131

flute

Myl - Sans contrefa

♩ = 133,000244

95

98

102

33

xilophon

Myl - Sans contrefa

$\text{♩} = 133,000244$

13

16

19

17

39

42

45

25

72

75

78

24

peches

Myl - Sans contrefa

♩ = 133,000244

79 2

83

53