

# Myl - Souviens toi du jour

$\text{♩} = 157,894730$

Percussion

Jazz Guitar

Electric Bass

Tape Sampler Keyboard [Strings]

$\text{♩} = 157,894730$

Orchestra Hit

Solo

6 3

Perc.

J. Gtr.

E. Bass

Tape Smp. Str

Orch. Hit

Solo

Solo

8 3

Perc.

J. Gtr.

E. Bass

Orch. Hit

Solo

Solo

10

Perc.

J. Gtr.

E. Bass

Tape Smp. Str

Orch. Hit

Solo

Solo

12

Perc.

J. Gtr.

E. Bass

Tape Smp. Str

Orch. Hit

Solo

Solo

14

Perc.

J. Gtr.

E. Bass

Orch. Hit

Solo

Solo

16

Perc.

J. Gtr.

E. Bass

Tape Smp. Str

Orch. Hit

Solo

Solo

18

Perc.

J. Gtr.

E. Bass

Orch. Hit

Solo

Solo

20

Perc.

J. Gtr.

E. Bass

Tape Smp. Str

Orch. Hit

Solo

Solo

7

22

Perc.

J. Gtr.

E. Bass

Tape Smp. Str

Orch. Hit

Solo

Solo

24

Perc.

J. Gtr.

E. Bass

Orch. Hit

Solo

Solo

25

Perc.

J. Gtr.

E. Bass

Tape Smp. Str

Orch. Hit

Solo

Solo

27

Perc.

J. Gtr.

E. Bass

Tape Smp. Str

Orch. Hit

Solo

Solo

29

Perc.

J. Gtr.

E. Bass

Orch. Hit

Solo

Solo

30

Perc.

J. Gtr.

E. Bass

Tape Smp. Str

Orch. Hit

Solo

Solo

32

Perc.

J. Gtr.

E. Bass

Tape Smp. Str.

Orch. Hit

Solo

Solo

33

Perc.

J. Gtr.

E. Bass

Solo

Solo

34

Perc.

J. Gtr.

E. Bass

Orch. Hit

Solo

Solo

36

Perc.

J. Gtr.

E. Bass

Tape Smp. Str

Orch. Hit

Solo

Solo

38

Perc.

J. Gtr.

E. Bass

Solo

Solo

39

Perc.

J. Gtr.

E. Bass

Orch. Hit

Solo

Solo

41

Perc.

J. Gtr.

E. Bass

Tape Smp. Str

Orch. Hit

Solo

Solo

43

Perc.

J. Gtr.

E. Bass

Solo

Solo

44

45

47

Perc.

J. Gtr.

E. Bass

Tape Smp. Str

Orch. Hit

Solo

Solo

49

Perc.

J. Gtr.

E. Bass

Orch. Hit

Solo

Solo

51

Perc.

J. Gtr.

E. Bass

Tape Smp. Str

Orch. Hit

Solo

Solo

53

Perc.

J. Gtr.

E. Bass

Solo

Solo

54

55

57

Perc.

J. Gtr.

E. Bass

Tape Smp. Str

Orch. Hit

Solo

Solo

59

Perc.

J. Gtr.

E. Bass

Orch. Hit

Solo

Solo

61

Perc.

J. Gtr.

E. Bass

Tape Smp. Str

Orch. Hit

Solo

Solo

63

Perc.

J. Gtr.

E. Bass

Orch. Hit

Solo

Solo

65

Perc.

J. Gtr.

E. Bass

Tape Smp. Str

Solo

Solo

67

Perc.

J. Gtr.

E. Bass

Tape Smp. Str

Orch. Hit

Solo

Solo

69

Perc.

J. Gtr.

E. Bass

Orch. Hit

Solo

Solo

70

Perc.

J. Gtr.

E. Bass

Tape Smp. Str

Solo

Solo

72

Perc.

J. Gtr.

E. Bass

Tape Smp. Str

Orch. Hit

Solo

Solo

73

Perc.

J. Gtr.

E. Bass

Solo

Solo

74

75

77

Perc.

J. Gtr.

E. Bass

Tape Smp. Str

Orch. Hit

Solo

Solo

79

Perc.

J. Gtr.

E. Bass

Orch. Hit

Solo

Solo

81

Perc.

J. Gtr.

E. Bass

Tape Smp. Str

Orch. Hit

Solo

Solo

83

Perc.

J. Gtr.

E. Bass

Orch. Hit

Solo

Solo

85

Perc. J. Gtr. E. Bass Solo Solo

86

Perc. J. Gtr. E. Bass Tape Smp. Str. Orch. Hit Solo Solo

88 29

Perc. 

J. Gtr. 

E. Bass 

Orch. Hit 

Solo 

Solo 

90

Perc. 

J. Gtr. 

E. Bass 

Tape Smp. Str 

Solo 

Solo 

92

Perc.

J. Gtr.

E. Bass

Tape Smp. Str

Orch. Hit

Solo

Solo

94

Perc.

J. Gtr.

E. Bass

Orch. Hit

Solo

Solo

96

Perc.

J. Gtr.

E. Bass

Tape Smp. Str

Orch. Hit

Solo

Solo

98

Perc.

J. Gtr.

E. Bass

Orch. Hit

Solo

Solo

100

Perc.

J. Gtr.

E. Bass

Solo

Solo

101

Perc.

J. Gtr.

E. Bass

Tape Smp. Str

Orch. Hit

Solo

Solo

103

104

106

Perc.

J. Gtr.

E. Bass

Tape Smp. Str

Orch. Hit

Solo

Solo

108

Perc.

J. Gtr.

E. Bass

Orch. Hit

Solo

Solo

110

Perc.

J. Gtr.

E. Bass

Solo

111

Perc.

J. Gtr.

E. Bass

Tape Smp. Str

Orch. Hit

Solo

Solo

113

Perc.

J. Gtr.

E. Bass

Orch. Hit

Solo

Solo

115

Perc.

J. Gtr.

E. Bass

Tape Smp. Str

Solo

Solo

117

Perc.

J. Gtr.

E. Bass

Tape Smp. Str

Orch. Hit

Solo

Solo

119

Perc.

J. Gtr.

E. Bass

Orch. Hit

Solo

Solo

120

Perc.

J. Gtr.

E. Bass

Orch. Hit

Solo

Solo

121

Perc.

J. Gtr.

E. Bass

Tape Smp. Str

Orch. Hit

Solo

Solo

123

Perc. J. Gtr. E. Bass Orch. Hit Solo Solo

125

Perc. J. Gtr. E. Bass Solo Solo

126

Perc.

J. Gtr.

E. Bass

Tape Smp. Str

Solo

Solo

127

Perc.

J. Gtr.

E. Bass

Tape Smp. Str

Orch. Hit

Solo

Solo

128

Perc.

J. Gtr.

E. Bass

Solo

Solo

129

Perc.

J. Gtr.

E. Bass

Orch. Hit

Solo

Solo

130

131

132

Perc.

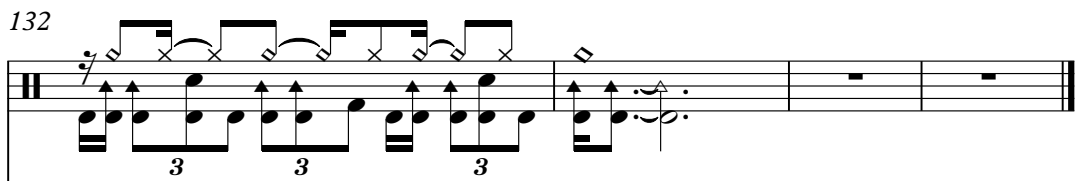

J. Gtr.

E. Bass

Orch. Hit

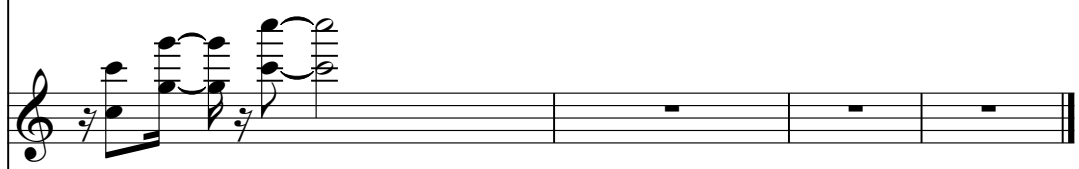

Solo

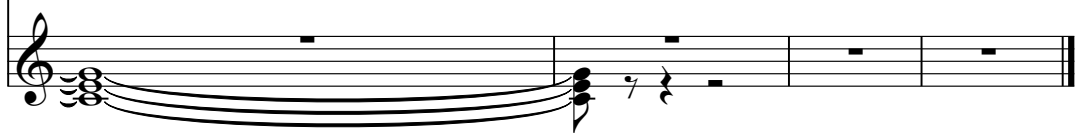

# Myl - Souviens toi du jour

## Percussion

♩ = 157,894730

4

6

9

11

13

15

17

19

22

V.S.

## Percussion

Percussion

50

52

54

56

59

62

65

68

70

72

V.S.

Percussion

74

77

80

83

86

89

91

94

96

99

101

103

105

108

110

112

114

116

118

120

V.S.

122

124

126

128

130

132

♩ = 157,894730

4

7

10

13

16

19

22

25

28

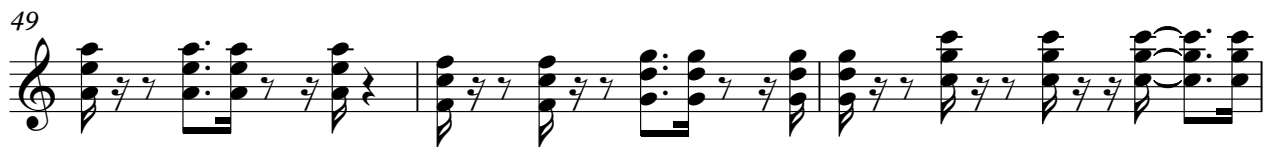

V.S.

121

124

127

130

# Myl - Souviens toi du jour

Electric Bass

♩ = 157,894730

4

8

11

15

18

22

25

29

32

V.S.

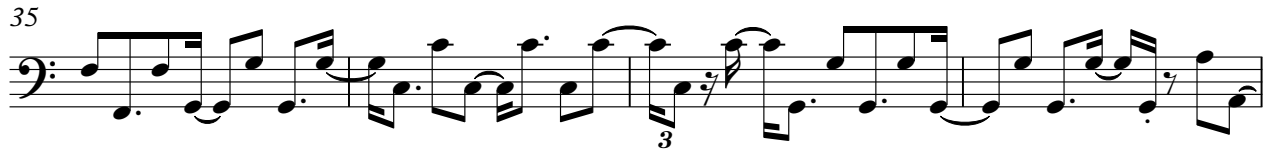

71

74

77

81

84

88

92

96

99

102

V.S.

106

109

112

116

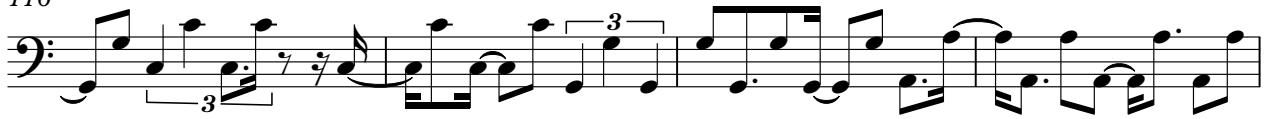

120

123

126

130

132

# Myl - Souviens toi du jour

## Tape Sampler Keyboard [Strings]

$\text{♩} = 157,894730$

2

Tape Sampler Keyboard [Strings]

81

92

102

113

123

128

Orchestra Hit

Myl - Souviens toi du jour

♩ = 157,894730

7

13

19

24

29

34

39

44

49

Orchestra Hit

54

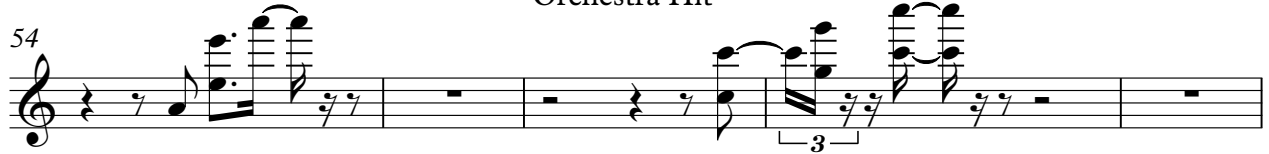

59

65

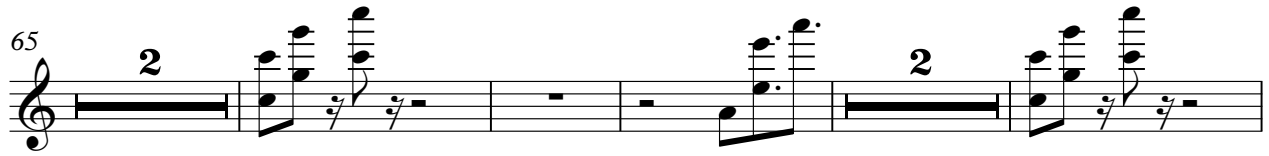

73

82

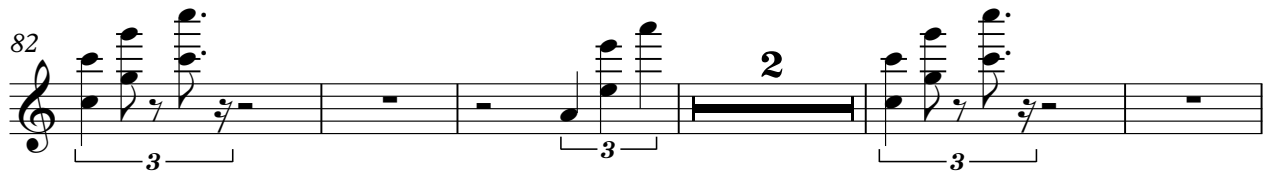

89

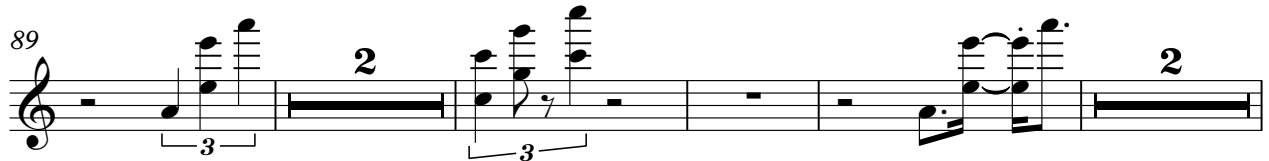

97

104

110

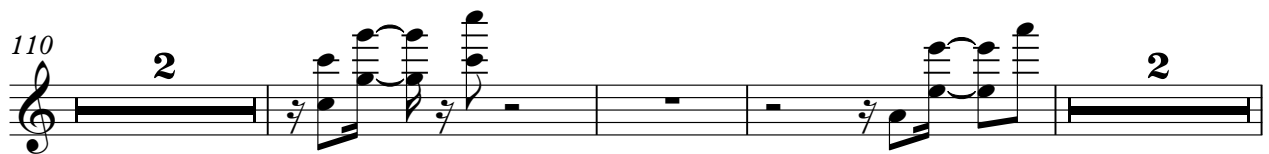

117

Orchestra Hit

3

122

128

# Myl - Souviens toi du jour

Solo

♩ = 157,894730

5

9

13

17

21

25

29

32

36

V.S.

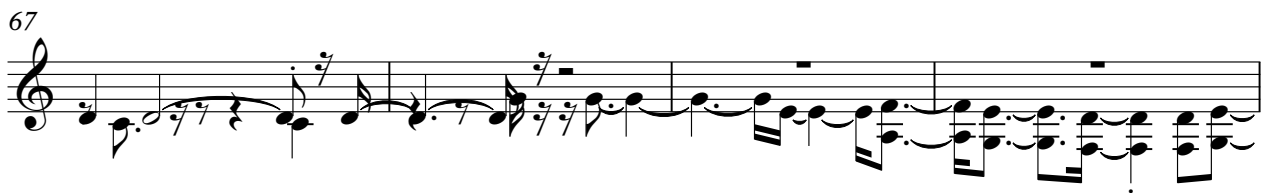
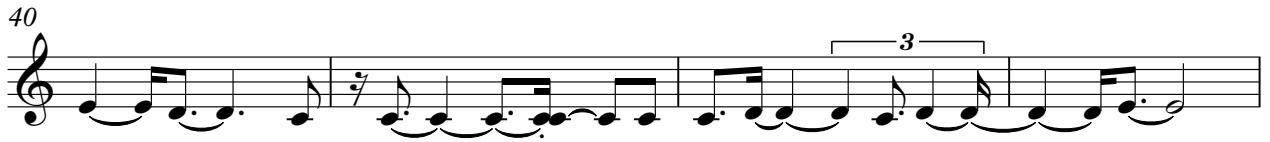

77

81

84

88

92

96

100

105

111

115

119

123

127

130

# Myl - Souviens toi du jour

Solo

♩ = 157,894730

V.S.

48

52

56

60

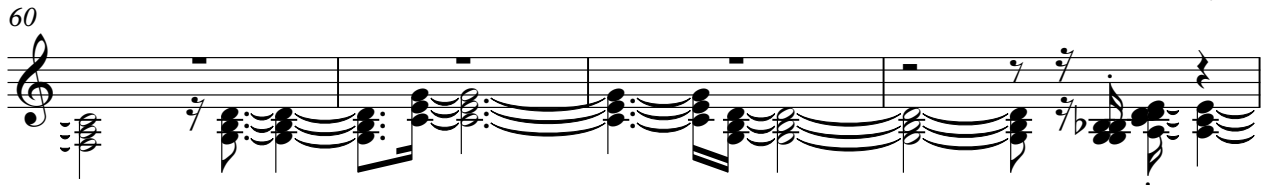

64

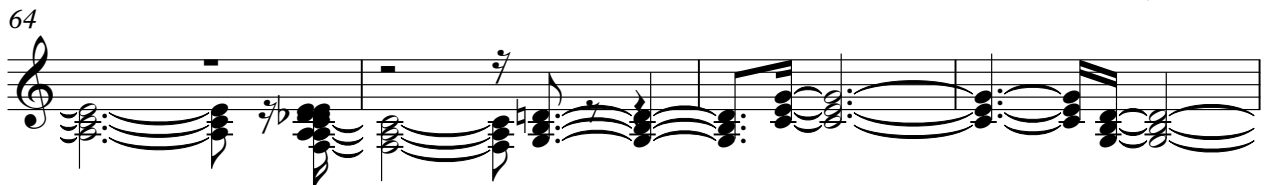

68

72

76

80

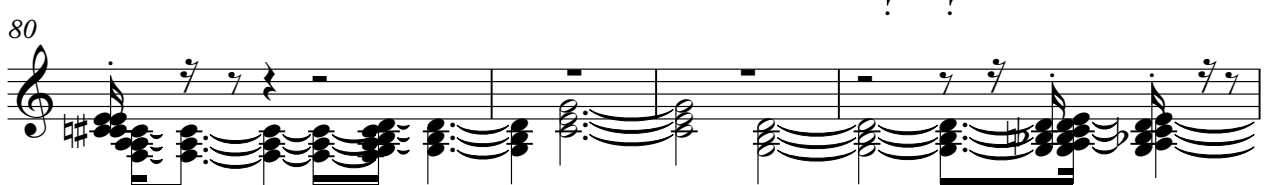

84

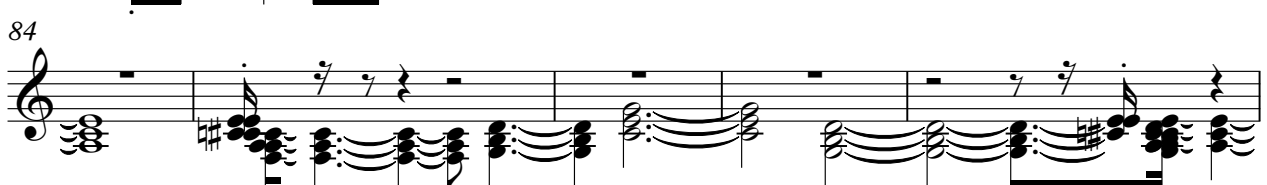

